The Chicago Daily Tribune.

THE WORLD'S GREATEST NEWSPAPER

FINAL EDITION

VOLUME LXXIX.—NO. 6. C. (COPYRIGHT: 1920: BY THE TRIBUNE COMPANY.) WEDNESDAY, JANUARY 7, 1920.—30 PAGES. THIS PAPER CONSISTS OF TWO SECTIONS—SECTION ONE. * * PRICE TWO CENTS IN CHICAGO AND SUBURBS. ELSEWHERE THREE CENTS.

THOUSANDS DIE IN QUAKE

CARPENTIER AGREES TO FIGHT IN AMERICA

FLOODS SWEEP RUINS; BANDITS LOOT AND SLAY

Dozens of Mexican Towns Wiped Out.

Mexico City, Jan. 6.—Couztlan was destroyed by Saturday's earthquake with 2,000 casualties, including more than 1,000 dead, according to official reports given out here tonight. Only 500 of the 2,500 persons in the town escaped death or injury. Two houses were all that were left standing.

The entire garrison at Teocelo was killed or injured. The dead numbered thirty and the injured sixty.

Virtually all the roads in the surrounding district were flooded or destroyed, according to the reports.

Three hundred dead are reported at Barranca Grande, near Couztlan.

The water level at Port Barranca del Agua rose twenty-five meters.

Dozen Towns Destroyed.

At least a dozen towns and villages in the state of Vera Cruz have been totally or partly destroyed.

One of the most tragic features of the disaster was the engulfing of the entire village of Calcahualco. Its 200 residents were mostly families of natives. Natives report nothing left of the hamlet except a pit filled with debris.

At San Juan Coscomatepec outlaws raided the ruins of the town, driving the survivors of the earthquake into the fields and jungles.

Floods Carry Away Victims.

Those towns destroyed were apparently close to the center of the earthquake area, which extended about sixty miles on the eastern slope of the volcano of Orizaba.

Death came not only from crumbling homes and churches, but from floods, as the streams were swollen by black mysterious waters which swept wicked settlements along the banks, drowning the injured, and carrying scores of bodies away. Hundreds of bodies of men, women, and children have been seen floating down the streams.

At San Francisco twenty-five bodies have been taken from a stream and a call for fresh water has been sent to Vera Cruz. Rinconada reports the recovery of about a score of bodies, while the residents of San Francisco de Paula are busy taking victims from a stream which passes through the village. There is fear of a great pestilence.

Other Towns Wrecked.

In addition to deaths in the main earthquake area, fourteen were killed by falling buildings at Huatusco. Teocelo, which apparently has been levelled, reports many casualties, but no figures have been sent as yet.

It is believed certain there will be heavy casualties at Salmaral, Chichuilla, Palomaico, Xico, Tlacotepec and Tlalnelhuayocan, which were destroyed.

Throughout the entire district thousands are sleeping in the fields among the unburied dead. There is no food and no water because of the polluted streams.

KENTUCKY 24TH STATE TO RATIFY EQUAL SUFFRAGE

Frankfort, Ky., Jan. 6.—Ratification of the federal woman suffrage amendment was completed by the Kentucky legislature late this afternoon. The house of representatives voted, 75 to 20, and the senate, 30 to 8, to ratify the amendment. Kentucky thus became the twenty-fourth state to vote. Thirty-six are needed for adoption.

Rhode Island O. K.'s Suffs.

Providence, R. I., Jan. 6.—The federal woman suffrage amendment was ratified by the legislature today. The ratification resolution passed the house by a vote of 89 to 3, and a few minutes later was adopted by the senate with no dissenting vote.

Nephew of Taft Divorced by Daughter of Draper

Reno, Nev., Jan. 6.—In six minutes Mrs. Helen Draper Taft, daughter of former Gov. Draper of Massachusetts, was given a divorce yesterday from Horace Smith Taft, nephew of former President Taft and associated with the United States Attorney General Gregory, whereupon in the practice of law in New York city. The Tafts were married in Boston, Mass., Feb. 20, 1917, and separated at Cleveland, O., in June, 1918.

IT WAS WORK OR BE SMASHED BY U.S., MINERS TOLD

And We Must Accept Award, Lewis Says.

Columbus, O., Jan. 6.—Defending the action of himself and Acting President John L. Lewis in agreeing to accept President Wilson's proposal for settlement of the soft coal miners' strike, William Green, international secretary of the United Mine Workers, declared the only other alternative was "disaster and defeat for the miners' organization."

"We could have whipped the coal operators, but we could not, if we had wanted to, whipped the strongest government on earth—our government, which had just finished whipping Germany.

Feared Federal Clash.

"If we had not accepted President Wilson's proposal of settlement, the powers of the federal government would have been turned loose on us with greater ferocity than anything we have ever seen. We knew we had reached the limit."

The delegates, with loud applause and cheering, voiced approval of what he said.

"With every mining community in the country honeycombed with federal agents, gathering evidence against our men, our funds tied up, and women and children freezing and facing starvation, how, in the name of God, could we go on with the strike," Green continued.

Menace in Wilson's Letter.

The decision to give up the fight to carry out the policies laid down by the Cleveland convention was reached at the Washington conference with Attorney General Palmer and Secretary Tumulty, Green said.

"A letter prepared by the president was read at that conference," said Green, "which, if it had been given out to the public, would have resulted in such a rising tide of public sentiment against the union workers that the public would have applauded if we had been taken out and shot. We knew what the government meant, and we knew when we had reached our limit."

Green scored former Fuel Administrator Garfield. "After Dr. Garfield got mad and quit his job because he didn't like the president's proposal, I knew we had made no mistake in accepting it," Green said.

"Garfield Owners' Aid."

Green charged former Fuel Administrator Garfield had been "serving the operators faithfully and well."

"I do not believe he would have resigned unless he had seen dynamite in this proposal," he continued.

"Garfield told us more than a year ago, when we asked for an increase, that the operators could not afford to pay it out of their profits. When backed in a corner he admitted that they could stand a 14 per cent advance out of their profits without increasing the selling price of coal."

Radicals Fight Award.

Green's speech followed an attempt on the part of some of the delegates, led by Robert H. Harlin, president of the Washington miners, to defeat the purpose of the motion by Philip H. Murray of Pennsylvania to approve the actions of the officers by requiring the award which is to be made by the president's commission to be submitted to a referendum vote or a reconvened convention of the United Mine Workers.

Lewis ruled Harlin's amendment out of order.

Both Lewis and Green stated that acceptance of the president's proposal meant that the miners agreed to abide by the decision of the president's commission.

SMITH—

The young scion of a wealthy American family, but penniless, in love with the Lady Felicia, temporarily allied with Mr. Honeywood as one of The Whimsical Three, was also picked by Kand, the German agent, as an emissary of the dark diplomacy. In company with Lady Felicia, he hears two men talk big figures and finds out—but you'll enjoy finding out for yourself in

SIR JULIAN KAND & CO
By E. PHILLIPS OPPENHEIM

Another of The Tribune's $75,000 Prize Ribbon Short Stories—in next Sunday's Tribune.

(Continued on page 2, column 5.)

TREATY AIDS OF WILSON WAVER AT BRYAN DRIVE

Offer Concrete Plan for Compromise.

BY ARTHUR SEARS HENNING.

Washington, D. C., Jan. 6.—[Special.]—On the eve of the arrival here of William Jennings Bryan, supposedly to assume leadership of the anti-Wilson Democrats and make a stand against the president's unyielding demand for unqualified ratification of the peace treaty, the revolt against the White House among Democratic senators assumed more impressive proportions today.

Senators McKellar of Tennessee and Kendrick of Wyoming brought forward a concrete program for a compromise on reservations to the league of nations covenant which they asserted would be supported by forty-four Democratic senators.

Shows Inclination to Bend.

The reservations they have framed are too mild to be acceptable to even the mild reservation Republicans, but at the same time go beyond anything the president has indicated up to date that he is willing to accept.

This movement for a compromise on reservations is being aided conspicuously by Bryan followers who expect their leader to come out squarely, either tomorrow or at the Jackson day dinner on Thursday, for the acceptance of reservations by the Democrats without regard to the attitude of the president.

The Bryan folks want the treaty disposed of now and the issue kept out of the presidential campaign, in which Bryan may be a candidate, and they believe that if Mr. Wilson continues to oppose reservations he will break with the man who made him president and split the Democratic party wide open.

Way Bryan Looks at It.

The latest pronouncement by Mr. Bryan opposing the president's stand on the treaty is the following quotation from a "Commoner" article signed by Bryan himself:

"Is ratification to be defeated by a Democratic minority? Can the Democrats hope to escape responsibility if they prevent a compromise? It is mockery to talk about a league of nations if we favor only such a league as is satisfactory to a minority of the senate. We can't go before the people on such an issue.

"The senate is a constitutional body and the right of a majority to rule applies there as elsewhere. The people can change the senate if they do not approve of its course, but a minority of the senate cannot disregard the will of the majority."

After convassing their Democratic colleagues Senators McKellar and Kendrick placed copies of their program in the hands of the mild reservation Republicans who, while they considered the compromise unsatisfactory in its present form, thought that it was an encouraging "feeler" and would furnish a valuable working basis for get-together negotiations.

Features in Compromise.

Here are the chief features of the Democratic compromise:

Elimination of that part of the preamble requiring acceptance of the American reservations by three of the four other principal allied powers.

Provision for withdrawal by the United States from the league by joint instead of concurrent resolution by congress, thus giving the president power to veto withdrawal.

Modification of the article X reservation so that the United States would assume no obligation to preserve territorial integrity by use of military or naval forces, except with the consent of congress.

Change in the reservation exempting domestic affairs from the jurisdiction of the league so that there would be no specific mention of such questions as the tariff, commerce, coastwise traffic, traffic in women and children, and traffic in opium and other dangerous drugs.

On the Monroe Doctrine.

Alteration of the Monroe doctrine reservation to the extent of striking out the words making the United States the sole interpreter of the doctrine but specifically reserving it from the authority of the league.

Elimination of several of the minor reservations, designed to curb the

HAVE YOU SEEN THIS GIRL?

Most Recent Photograph of Switzerland Millionaire's Daughter, Protegee of Jane Addams, Who Disappeared Mysteriously from Hull House a Week Ago.

Miss Jeanne Anna Dekay

SEIZE BAKLANOFF, OPERA STAR, ON WOMAN'S STORY

Deportation Writ for Baritone Issued.

George Baklanoff, the baritone of the Chicago Grand Opera company, signed and drew the covers further up toward his neck.

"She is so jealous," he said. "So jealous you wouldn't believe. Even against the walls, a bureau, anything at all she can get jealous."

The singer was talking in his bed late last night. He was discussing Mlle. Elvira Amazar, once of Petrograd, who yesterday caused his arrest on a deportation warrant, charging him with improper conduct.

Girl Complains to Clyne.

The warrant, signed by Secretary of Labor Wilson, is the result of Mlle. Amazar's recent interview with District Attorney Charles F. Clyne, in which she said Baklanoff had brought her here from Russia and that they had traveled around as man and wife until she learned he already had a wife in Russia.

"She loves me, yes," said the singer, making another grasp for the covers his nervous feet had jerked from his chest. "Of course, she loves me and has proposed to me.

"Would Like to Marry Her."

"I would like to marry her, too. But what would you? I do not know whether I have a wife or not. I have written to Russia many times and I have received no word. Not even the whisper about my wife.

"I did not bring her here from Russia. Never. I came to sing for the Boston Grand Opera company, and when it went—what you call—bust up, I come to Chicago."

Once Sued for $25,000.

Mlle. Amazar, who is also a grand opera singer, sued Baklanoff for $25,000 damages in April, 1917, charging that while they were traveling from San Francisco he attacked her. It was said a settlement was reached out of court.

Baklanoff was taken from his suite in the Congress hotel yesterday and an immediate hearing was held before Immigration Commissioner Harry R. Landis. The case was continued, however, and pending the further hearing bail for Mr. Baklanoff was fixed at $1,000. He furnished the bond and was released. He sang last night in "Monna Vanna."

TO JEANNE DE KAY: A FRIEND OFFERS HIS HELP TO YOU

JEANNE ANNA DE KAY, this is an appeal to you from the man who introduced your father to your mother out in the Black Hills region of South Dakota when they were young; the man at whose home in Kansas City they spent their honeymoon, and to whom they have been bound by the closest bonds of friendship during all the years of their married life.

Because of his deep friendship for your family, and remembering the many kindnesses of your parents toward him, he appeals to you, in the name of this friendship, to permit him to be of any assistance to you that lies in his power.

He urges you to communicate with him as soon as you read this.

The man who thus appeals to you is John W. Hancher, associate secretary, board of education of the Methodist Episcopal church, room 820 Garland building, 58 East Washington street. Telephone Randolph 4384.

[Details of the search for Miss De Kay will be found on page 3.]

THE WEATHER.

WEDNESDAY, JANUARY 7, 1920.

Sunrise, 7:18; sunset, 4:35. Moonrise, 7:13 p. m. last night.

Chicago and vicinity—Snow or rain Wednesday; snow and colder Wednesday night; Thursday cloudy and colder, possibly snow flurries, moderate to fresh shifting winds, becoming northwest Wednesday night.

Illinois—Rain or snow in north and central portions.

TRIBUNE BAROMETER.

TEMPERATURE IN CHICAGO
[Last 24 hours.]

MAXIMUM, 4 P. M. 34
MINIMUM, 3 A. M. 24

3 a. m.	24	11 a. m.	30	7 p. m.	33
4 a. m.	24	Noon	31	8 p. m.	32
5 a. m.	25	1 p. m.	32	9 p. m.	32
6 a. m.	25	2 p. m.	33	10 p. m.	32
7 a. m.	26	3 p. m.	33	11 p. m.	32
8 a. m.	26	4 p. m.	34	Midnight	32
9 a. m.	26	5 p. m.	34	1 a. m.	32
10 a. m.	29	6 p. m.	33	2 a. m.	32

Mean temperature for 24 hours ending 2 a. m., 29 degrees. Normal for the day, 28. Deficiency [to 7 p. m.], since Jan. 1, 83.

Precipitation for 24 hours ending at 7 p. m., .07 of an inch. Deficiency since Jan. 1, .25 of an inch.

HOOVER 'CALLS' 'SOB' STORIES FROM EUROPE

Increased Loans Not Justified by Need.

New York, Jan. 6.—Herbert Hoover today telegraphed to his headquarters in this city a statement in which he took emphatic exceptions to opinions of "European propagandists," both concerning the volume of Europe's financial needs from the United States and the contention that the great bulk of these needs cannot be met by ordinary commercial credits.

Asserting that "with our taxes 600 per cent over previous rates" there is no need for drawing on the United States for further loans, Mr. Hoover states that, "aside from some secondary measures by our government, the problem is one of ratification of peace and ordinary business processes."

No Ground for Hysteria.

He adds that "by secondary measures I mean that some dozen cities in central and southern Europe need breadstuffs on credit from the Grain corporation to prevent actual starvation and that the allies are asking for temporary delay in paying interest on our government loans to them."

Outside of temporarily deferring interest, Mr. Hoover contends, America's task is reduced to helping out the bread supply of less than 5 per cent of the population of Europe; that no such situation exists as that which confronted America last year at this time, and that there is no ground for hysteria on either side of the Atlantic.

Bread on Credit Enough.

Speaking of Europe as a whole, and asserting that "the 70,000,000 people of prosperous nations who have not suffered in the war should also aid in European relief work," Mr. Hoover adds that "if we contribute bread supply on government credit to those starving cities, plus business credits, we will be doing our share of world responsibility.

"If we do undertake the solution of the bread question by our government our action would benefit and protect the other nations of Europe from infection of anarchy and chaos," he continued. "Poland is the sole shield of Europe from bolshevik invasion. If we extend this help it should be upon consideration that the stronger nations of Europe will do their full part in many directions."

Their Actual Needs.

Great Britain admits she needs nothing but commercial credits, adds Mr. Hoover, who asserts that she has ample unpledged foreign assets to cover her needs, as has France.

Mr. Hoover admits that the position of Italy is difficult. Germany, he says, could obtain commercial credits if allowed to use her domestic resources and unpledged foreign assets until she gets further on her feet. The east Baltic states have enough food, except milk for their children. Bulgaria, Greater Serbia, Roumania, South Russia and Turkey, except Armenia, have a surplus of food this year, while Hungary could feed herself if Roumania would return cattle and grain stolen.

Austria the Sore Spot.

"We are, therefore, left with Finland, Belgium, Poland, Czecho-Slovakia, and Austria to consider," Mr. Hoover says. "Austria is the sorest point in Europe.

"In the food matter, the five last countries mentioned will take care of their agricultural and small town populations out of their crops of last year, leaving the crowded centers to be provided for. These dozen or so large cities, including Italy's deficiency, affect populations aggregating, say, fifteen or twenty million people.

Pullmans of the Air to Be Brain Product of Fokker

Chicago Tribune-New York Times Cable.
[Copyright: 1920.]

THE HAGUE, Jan. 6.—Fokker, the Dutch aviator and inventor, who gave his services to Germany during the war, is now constructing a new machine capable of carrying sixty passengers. The machine will weigh 30,000 kilos, will have six motors, and make a sped of 120 kilometers per hour. The machine is specially built for long overland distances. It has sleeping berths and smoking room.

Will Meet Dempsey at Tia Juana

(By the Associated Press.)

PARIS, Jan. 7.—Descamps, manager for Georges Carpentier, wired James Coffroth, manager of the Tia Juana race track, last evening, accepting the latter's terms for a championship bout between Carpentier and Jack Dempsey, to take place at Tia Juana, Lower California.

The only exception taken was relative to the length of the battle, Carpentier being unwilling to fight over fifteen rounds and favoring ten rounds.

French Promoters Withdraw.

The decision to accept Mr. Coffroth's offer of a $400,000 purse came after a long consultation with French promoters in which the latter expressed their inability to meet the offer of the American.

"This talk of a forty-five round fight is stupid," said Descamps last night. "If the championship cannot be settled inside of fifteen, then neither Dempsey nor my boy is worthy to be champion of the world."

Descamps offers to split the purse fifty-fifty, claiming Carpentier is as big a drawing card as Dempsey, whether the battle is staged in America, England, or France.

"THAT'S FINE," SAYS COFFROTH.

San Diego, Cal., Jan. 6.—"That's fine," said James W. Coffroth, president of the Lower California Jockey club, late tonight when he heard of the Associated Press bulletin from Paris announcing that Georges Carpentier's manager had accepted Coffroth's offer to fight Dempsey at Tia Juana, Lower California.

Told of Carpentier's desire to fight not more than fifteen rounds, Coffroth said that suited him.

"As a matter of fact," he added, "a fight of that length ought to be decisive, especially with heavyweights."

Plans Arena Seating 50,000.

Coffroth said he had cabled Charles Harvey, boxing manager, and former secretary of the New York boxing commission, at London several days ago to get into communication with Carpentier regarding the $400,000 offer made by Coffroth. Coffroth had not heard from Harvey or Descamps at a late hour tonight.

It is Coffroth's plan to build an arena seating 50,000, he said.

Dempsey accepted Coffroth's offer last Sunday.

YOUTH SHOT BY POLICEMAN AS AUTO SPEEDS BY

Speed after a stag may cost the life of Edward Tourville. He was shot in the head by Policeman Pat McGovern at midnight when the auto in which he and his four companions were riding whizzed past a street car at high speed. The shooting took place at Montrose avenue and Clark street. The policeman mistook the party for robbers. The stag had been held at the Rainbo gardens. The men had been drinking, the police say.

McGovern explained the shooting as follows:

"The auto just missed a woman who was getting on the street car. I had to pull her back to save her. I yelled to the men to halt, but they didn't. So I shot once—shot high, just to stop them. Tourville must have been standing up and looking back, as he was hit in the forehead.

"When the men failed to stop I supposed they were robbers. When Tourville was struck the driver brought the machine to a standstill and I arrested the party."

Tourville is in the Lakeview hospital, where it was said early this morning that his chances for recovery are slim. The other four are at the Town Hall police station. They are David F. Lyon, 2245 Orchard street; Frank Emerich, 2623 Rice street; Peter Udstuen, 3041 Allen street, and John Boylan Jr., 3323 South Carpenter avenue.

Tourville and his companions are employed by the Advertisers Electrotyping company. Tourville lives with his mother at 4215 Adams street.

Ten Men Shoot Bartender; Rob Till and Four Girls

Ten men in an auto stuck up the roadhouse of Stanley Markowitz at Lyons last night and shot the bartender, Sam Bender, through the lung. He may die. From the saloon till they got $145. They also robbed four girls who were in the place of their jewelry and money.

JERSEY POLICE CHASE BERGER BACK TO N. Y.

Socialist Lecturer Is Refused Audience.

Jersey City, N. J., Jan. 6.—[Special.]—Victor Berger, the Wisconsin radical Socialist, was driven out of Jersey City by the chief of police tonight.

Member of the Socialist Educational club had arranged with the elected, ousted, and reelected congressman from Milwaukee, to deliver his message to mankind here tonight.

Frederick Schwarting, a state organizer for the Socialists, evolved and issued a number of advertisements informing Jersey City citizens of the public meeting that was planned.

O'Brien Fails to See It.

One of these dodgers caught the eye of Charles Francis Xavier O'Brien, the city's director of public safety. Mr. O'Brien at once sent a letter to Chief of Police Richard C. Battersby directing him to stop the lecture and forbid the Socialist politician to speak.

Armed with their instructions the police under Chief Battersby and Inspector John Cody arrived in front of the Socialist meeting place. They refused to allow anybody to enter the hall, but permitted a number of persons to make their way to the rooms of the Eleventh ward Socialist club and pay their monthly dues.

Berger and Oscar Ameringer, associate editor of the Milwaukee leader, and affectionately called by Berger, "my assistant prophet," arrived from New York by way of the Lackawanna ferry.

Police Ready for Party.

The pair took a Central avenue trolley to Hutton street, half a block from the meeting hall. The police were advised as to the progress of the Socialistic approach, and when Berger and his companion alighted, Chief Battersby and his men were in the offing.

Mr. Berger, swathed in a heavy gray overcoat and Ameringer in a trapper's fur cap, headed for the hall.

"Hello, Mr. Berger," Chief Battersby said, "you'll not be permitted to speak here tonight, and you must leave the city at once."

"Who are you?" Berger demanded, and he was told.

Chief Accepts the Burden.

"I will hold you personally responsible for this," the Socialist decreed.

"All right," Battersby said. "I'll assume responsible."

"I'll sue you for this," Berger continued.

"Go ahead, sue as much as you desire," the chief remarked, "but you must leave the city at once."

A big police limousine was standing nearby.

Berger looked at it.

Ameringer conferred with his superior for a moment and then said he guessed Berger would go home, and that Ameringer would proceed to the meeting and tell them about it.

"No, you won't," rejoined Battersby, "you're going with Berger."

That settled it.

Calls Exclusion Error.

Washington, D. C., Jan. 6.—[Special.]—Action on the seating of Victor Berger in the house was delayed today by failure of the Socialist congressman-elect to put in an appearance. The house is ready to take up his case as soon as he appears.

Representative Mann of Illinois, who announced yesterday that he was opposed to "summary action" in the Berger case, elaborated his views today. Mr. Mann declared he believed his exclusion would tend to incite radicals to acts of violence.

N. Y. RAIDS GO ON

New York, Jan. 6.—Another raid was made late today by department of justice agents on the offices of the Russian soviet newspaper Novy Mir. Fourteen men and one woman attending a meeting of the Communist Labor party were arrested. The agents also found cards on which were the names of 1,000 communists throughout the United States.

While this raid was in progress fifty-seven more alien plotters, including Alexander Dorman, said to be leader of New Jersey and eastern Pennsylvania Communists, arrived at Ellis Island under guard for passage on the next ark.

At the island the first outbreaks were

reported. The "Ellis island soviet," established by Emma Goldman and Alexander Berkman, came to new life in two revolts.

Gregory Weinstein, hailed as "Trotzky's closest friend in the United States" and "chief of staff" of Ludwig C. A. K. Martens, "ambassador" of soviet Russia, refused to be photographed and fought desperately when half a dozen inspectors forced him to "pose."

In the women's department thirty-nine feminine radicals rose in a body from dinner and rushed movie men off the premises. On the return of the camera men with seven burly inspectors the women charged again and swept the place clear after a spirited fight.

The casualties were one man badly scratched and another decorated with a black eye, the result of a left swing by a girl who said she had fought in the Russian women's battalion of death.

"New York Alive with Foes."

More than 20,000 alien enemies in this state alone are openly organized for overthrow of the government by violence, Senator Lusk, chairman of the joint legislative committee investigating seditious activities, declared today.

There also are the Communist Labor party and "other revolutionary" organizations working actively to accomplish the same ends, the senator said.

"Statements that the backbone of the revolutionary movement is broken and that we have reached the beginning of the decline of organized rabid revolutionaryism are absurd," said Senator Lusk. "The arrests already made in the state hardly scratch the surface of the situation."

Congress Asked for Fund.

Washington, D. C., Jan. 6.—Determination of the government to carry on to the finish its fight to rid the nation of Communist and Communist Labor party members, more than 2,500 of whom now await deportation proceedings as a result of the recent nation-wide raids, was seen in the request transmitted today by the department of labor to congress for new appropriations aggregating $1,150,000, to be used in the enforcement of laws against radicals and for their deportation.

400 Eager to Be Exiled.

Boston, Mass., Jan. 6.—Four hundred radicals arrested in federal raids in New England last week today voted to accept deporatation without a legal battle. Meeting in the yard of the house of correction at Deer island with cries of "Long live the soviet!" they agreed to go to "free Russia," described by one as the "land of true liberty."

NEIGHBORS BARE HEADS AT TOMB OF ROOSEVELT

Oyster Bay, L. I., Jan. 6.—[Special.]—In memory of the former townsman who died a year ago, more than a thousand persons journeyed to the grave of Col. Roosevelt today, where they stood bareheaded for several minutes, silently praying in memory of the former president.

At day break the bell of Christ Episcopal church tolled for five minutes. At the cemetery, a score of wreaths were placed on the grave. The first to go to the plot was Charles Lee, a faithful Negro servant of the Roosevelt household. He had driven Col. Roosevelt while in the White House and in recent years was his chauffeur. As he placed the wreath on the mound there were tears in his eyes.

SCHOOLS HOLD MEMORIALS.

The first anniversary of Theodore Roosevelt's death was observed yesterday by informal programs in the city schools. Readings from works dealing with Roosevelt's public life comprised most of the programs.

Pictures of Roosevelt were draped in black and teachers told of the life and activities of the national hero.

Commemorative services also were held yesterday and last night at community centers, clubs, and settlements.

JOHN W. DAVIS DARK HORSE FOR JACKSON DINNER

[Chicago Tribune Foreign News Service.]
[By Special Cable.]

PARIS, Jan. 16.—Echoes of American activity in the grooming stables of the candidates for the Democratic presidential nomination have reached this side of the world so strongly in the last month there is sufficient grounds to risk a prediction that a dark horse will be sprung on Friday at the meeting of the Democratic national committee in Washington.

The name will be John W. Davis, ambassador to England, favorite son of West Virginia. Mr. Davis' public record includes the office of attorney general of his state, later of representative in congress, and then of solicitor general.

Mr. Davis' adherents are claiming elements of strength in Ohio, Virginia, Maryland, Kentucky, and Tennessee, besides the solid home state.

The Davis candidacy hangs on the accepted belief that Wilson will not run.

In the presumption that the treaty will be the big issue, Mr. Davis fits the political axiom he will "have nothing to explain."

SIAMESE TWINS GIVE A PROBLEM TO CENSUS TAKER

Washington, D. C., Jan. 6.—[Special.]—Director of the Census Rogers gave today what he called a "saddle back opinion."

It was on the case of the Siamese twins, who, because they are physically joined, made the census enumerator scratch his head and bite his pencil several times when he undertook to list them. He did not know whether "they" were one or two.

"My idea is," declared Mr. Rogers today when asked for his view of the matter, "that they are two—two lives, two souls."

The twins, Lucio and Simplicio Godino, are natives of the Philippine islands and 11 years old. They are living with Commissioner Yangco, who is giving them an education.

The Chicago Tribune.
THE WORLD'S GREATEST NEWSPAPER
Vol. LXXIX, Wednesday, Jan. 7, No. 6.
Published daily at No. 7 South Dearborn Street, Chicago, Illinois.
Mail Subscription Price—Daily with Sunday for one year—$10.00.
Entered as Second Class Matter, June 3, 1906, at the Postoffice at Chicago, Illinois, under act of March 3, 1879.

PREDICTS ARREST OF BROSS LLOYD WITHIN TWO DAYS

Sixteen More Are Seized by Prosecutor.

The arrest of William Bross Lloyd, wealthy sergeant at arms of the Communist Labor party, within forty-eight hours was predicted last night by Special Prosecutor Henry A. Berger as a result of Mr. Lloyd's activities in the Communist party's councils.

Mr. Berger refused to state whether Mr. Lloyd would be named on a warrant or whether an indictment would be immediately returned by the grand jury, which is said to have spent the entire afternoon in investigation of his work.

Robert Howe, confidential secretary to Mr. Lloyd, was taken to the state's attorney's office, where he was questioned for several hours.

Two newspaper reporters were called before the grand jury to testify as to interviews and utterances of Lloyd. They were the only witnesses called.

Lloyd Plans to Test Law.

Mr. Lloyd in an interview with a TRIBUNE reporter last night revealed his plans.

If he is indicted, tried, and convicted, he says, he will take the case to the Supreme court of the United States to test the constitutionality of the Illinois state law under which he would be tried, he declares.

"I would do this on my own initiative, as an American citizen and as a member of the Communist Labor party," he said.

"The state's attorney is a capitalistic official representing a capitalist state and dealing capitalist justice. This idea that he is an impartial prosecutor is all bunk.

"And as for labor, the way the rights of labor were trampled on during the coal strike is proof of our claims.

Suggests Other Prosecutions.

"State's Attorney Hoyne, if he were to be impartial, might get after some of the members of the American Legion who have been rioting, or he might prosecute some of his own officers who have been arresting people without warrants.

"As far as my indictment is concerned, that is in the lap of the gods. Anything is possible in this country in this day and age.

"Twenty or thirty years ago my father told me that he had a notion to leave this country because the American ruling plan is the most violent and lawless on earth, making the specific statement that 'they are going to raise hell here some day.' That's the way I feel about it."

Statement by Hoyne.

The following statement was issued from the state's attorney's office:

"There seems to be a deliberate attempt on the part of some of the accused leaders of the revolutionary movement to befuddle the public and create the impression that this is a fight between capital and labor. My arrests and proposed prosecutions are not at the instance of capital against labor, but are designed to punish anarchists under the Illinois law.

"There is no reason why any one should believe organized labor is revolutionary or criminal in its tendencies. Certainly I do not believe it. I count on the support of capital and labor alike in any crusade against anarchy."

Haywood Answers Hoyne.

Answering Mr. Hoyne, William D. Haywood, leader of the I. W. W., declared that labor would stand solidly behind the fight of his organization against the new raiding policy.

"I think the labor movement understands Mr. Hoyne," he said. "They've all had their experiences with Hoyne and his night riders. The state's attorney and his assistants have committed unlawful raids and violated every section of the bill of rights designed to protect citizens in their homes and their personal affairs."

Maj. Thomas Crockett of the military intelligence bureau is slated to appear before the grand jury today to tell of the government's investigation of radicals. Judge Hugo Pam admitted 32 more prisoners to bail yesterday. They included Donald M. Crocker, editor of the New Solidarity.

Belgium to Seek Loan of $25,000,000 in America

PARIS, Jan. 6.—Belgium will place a $25,000,000 loan in the United States at 7 per cent for twenty years in the near future, it is reported in financial circles.

SIGNS "RED" BOND

Society Woman Suffragist Who Befriends Alleged Revolution Leader.

Mrs. James W. Morrisson.
[Photo copyright by Moffett.]

Mrs. James W. Morrisson, society woman suffragist, living at 719 Rush street, appeared at the Criminal court building yesterday and gave security for the appearance for trial of Morris Stollar, alleged member of the executive committee of the Communist Party of America, arrested during the recent Red raids. His bond was placed at $10,000 by Judge Hugo Pam.

Mrs. Morrisson, interviewed at her home last night, admitted signing the bond, but refused to go into details. Mrs. Morrisson is the daughter of a famous civil service reformer of an earlier day, William Dudley Foulke of Richmond, Ind.

Stollar is said by the state's attorney's office to be one of the ringleaders in the alleged communist plot for the forcible overthrow of the government.

HOYNE MAKES 16 MORE ARRESTS OF ALLEGED RADICALS

SIXTEEN new arrests of alleged radicals were made by the state's attorneys office yesterday. They are:

EDWARD KUZICK, secretary of the Croatian Federation of the Communist Party of America;

JOHN VOGEL, alleged member of the executive committee of the Communist Labor party;

FRED FRIEDMAN, editor of the German radical organ "Der Klassenkampf";

S. M. GARFINKEL, alleged secretary of a branch organization of the Communist Party of America;

CHARLES MOTTER, said to be in charge of the literature bureau of the I. W. W. at 4325 South Halsted street;

ROBERT HORSLEY of the Communist Labor party;

MIKE KOSLOFSKY of the second branch of the Communist Labor party;

CHARLES FURST, said to be a member of several radical organizations;

ISADORE SPITZER, member of the German branch of the I. W. W.;

PETER YURKEVICZ, alleged radical of revolutionary tendencies;

VASSILI BOYKO, alleged member of the I. W. W. and Communist parties, janitor of "Smolny Institute" and "teacher of mathematics";

JOSEPH FAULKNER, alleged member of the Communist party.

FRANK A. PELLEGRINO, said to be a minor secretary of the Communist Labor party;

S. SHKLOR, lecturer, member of the fifth branch of the Communist party;

S. RUDIK, alleged to be a revolutionist;

A. E. LAFKA, propagandist for the Communist party.

WILSON TO CALL NATIONS' LEAGUE, POLK DECLARES

Washington, D. C., Jan. 6.—President Wilson "will no doubt" issue the call for the first meeting of the league of nations under the peace treaty when the treaty actually is in effect, through the exchange of ratifications of three of the allied powers and Germany, Undersecretary of State Polk said today. Word to that effect has gone to Premier Clemenceau and the other entente premiers.

EX-U. S. CLERK BLAMES PACKERS FOR 'RED' ARREST

Cleared, Says Blow Was Aimed at Trade Body.

Upon his release yesterday afternoon Rafael Mallen, a former clerk for the federal trade commission, asserted that his arrest, detention, and examination comprised a clever move instigated by the packers to discredit the commission.

His release from federal custody was ordered by E. J. Brennan, superintendent of the bureau of investigation, and John T. Creighton, special assistant attorney general.

Mallen was arrested late Monday night at his home, 1522 Sunnyside avenue, by Detective Sergeants Homer and Holdstine of Chief Garrity's bomb squad. He was taken to the South Clark street police station and held there until morning without being "booked" or questioned. He did not even know what he was charged with.

Statement Clears Case.

A statement was issued by Brennan and Creighton shortly after Mallen's release.

"Rafael Mallen was not arrested by order or suggestion of the federal authorities," reads the statement. "We did not have, nor had we requested, any warrant for his arrest, and we had no evidence that he was a member of the Communist or the Communist Labor party.

"He denied being a member of either of the parties above named and his answers to all questions were apparently truthful, there being no evidence that he was a member of or was ever affiliated with any illegal organization."

Blames the Packers.

Shortly after he left the federal building last night Mallen was questioned by a TRIBUNE reporter.

"This is the cleverest step the packers could have made to discredit the federal trade commission," he said. "There are all types of men on the commission—but there are no 'Reds' or radicals, as has been charged.

"I myself am not a conservative—I am a progressive. But even so, I have not been connected with the commission for more than a year."

Phillip J. Barry, former acting head of the federal investigation bureau here, now employed as a special investigator for Swift & Co., asserted he had not assisted in the arrest of Mallen.

"I know nothing of the record of Mallen outside of what I have read in the newspapers and the Congressional Record," he said.

"Did you know late Monday night that he had been arrested?"

"A newspaper reporter called me at my home about midnight. I told him I didn't know anything of the man's reputation excepting what I had read in the Congressional Record."

MALLEN FORMER U. S. CLERK.

Washington, D. C., Jan. 6.—The federal trade commission through J. P. Yoder, its secretary, tonight issued the following statement:

"Rafael Mallen, mentioned in press dispatches from Chicago, is not now an employé of the federal trade commission. He has not been in the employ of the federal trade commission for about a year. He was not employed as a statistician, but as a minor clerk whose services were obtained by the commission in strict accordance with the rules for employing clerks in the government service."

REDS ADMIT DEFEAT

1—Letvian troops, aided by the Poles, have begun a drive into Letgalia to oust the bolsheviki. The two armies effected a crossing of the Dvina river, captured Dvinsk, and are advancing along the Pskov railroad. Travel between Riga and Dvinsk is being resumed.

2—The bolsheviki admit evacuating Dvinsk under pressure. The Letvians were parties at the Dorpat peace conference, where they demanded Dvinsk and Letgalia from the bolsheviki. Esthonia signed, but Letvia evidently thought war better and has resumed hostilities. The territory claimed is shown by a shade on the map.

TREATY AIDS OF WILSON WAVER AT BRYAN DRIVE

Offer Concrete Plan for Compromise.

(Continued from first page.)

president's powers in international relations, all of which, according to the Democrats, could be handled in legislation apart from the treaty.

Softening of the tone of the Shantung reservation, leaving its effect unchanged, but avoiding all mention of Japan and China.

Slight change of phraseology in the reservation withholding the assent of the United States from the labor clauses of the treaty.

Modification of the Lenroot reservation intending to equalize the voting power of the United States and the British empire so that the United States would have the right to refuse to be bound by an adverse decision in which the British cast more than one vote.

May Submit Counter Proposal.

The mild reservationists expect to hold a meeting within a day or two and frame a reply to the Democratic proposal. Their spokesmen said today they would undoubtedly stamp it as unsatisfactory and submit a counter proposal, wiping out all of the important changes proposed by the Democrats except that dealing with the preamble.

Senator Lodge, the Republican leader, received a copy of the Democratic proposal, but had no comment to make.

OCEAN STEAMSHIP MOVEMENTS.

Arrived.	Port.
CRETIC	Boston
CARMONIA	Liverpool
MAURETANIA	Cherbourg
LAPLAND	Southampton
NAGANO MARU	Kobe
ROYAL ARROW	Shanghai
IDA	Hongkong
BALCOTTA	Melbourne
Sailed.	**Port.**
FRANCE	New York
MAUI	San Francisco
WEST SUSUANA	San Francisco
FUSHIMI MARU	Yokohama
TENYOU MARU	Yokohama
NILE	Shanghai
TECUMSEH	Hongkong

FOREIGN NEWS NOTES.

NEW YORK.—Armenian troops, after four days of fighting ending Nov. 8, defeated forces of Tartars, Kurds, and Turks and inflicted heavy casualties in the region of Zangazur, according to the American committee for the independence of Armenia.

DUBLIN.—Bartley Kelly, brother of the proprietor of a saloon at Ashtown, near the spot where Viscount French was recently ambushed, has been arrested.

RABAT, Morocco.—A French aviatrix has arrived from Paris, having made the flight in two days. This is the first case of a woman flying from France to Morocco. The distance covered was about 1,150 miles.

PARIS.—Seven thousand persons have been made temporarily homeless by the flood in the River Seine. Twenty-one thousand were thrown out of work.

AMRITSAR.—Resolutions demanding that Gen. Dyer, commander of British troops in India, be removed and that Sir Michael O'Dwyer, British lieutenant governor, be prosecuted in connection with the firing on natives here last April, have been passed by the Indian national congress.

AMSTERDAM.—Every Amsterdam theater and a number in Rotterdam have been closed as a result of the actors' strike.

CRANE SCHOOL 'RED' THRASHED BY A STUDENT

Alfred Struve of 832 Newport avenue, who, with Jacob Sacks, was expelled from the Crane Junior college in November for refusing to observe the Armistice day celebration, returned yesterday to obtain refund of his laboratory fee. He got the refund—and a licking.

Members of the Crane Anti-Bolshevik club waited for him after classes were dismissed. Grant Sutton, 2040 Monroe street, offered to thrash him.

"I'm not going to fight," Struve is reported to have replied. "That just shows what kind of fellows you are—you back up your principles with brute force."

His glasses and coat were removed and he was knocked down again and again by Sutton.

After Struve curled up in the snow and refused to stand again, he was sent home, promising never to go near the school again.

FORCE OF REDS TAKES SEAPORT OF MARIUPOL

Revolution in Irkutsk Aids the Bolsheviki.

LONDON, Jan. 6.—The bolsheviki have captured the seaport of Mariupol, in the government of Ekaterinoslav, sixty-three miles west of Taganrog.

Panic exists among the bourgeoisie of Odessa owing to the approach of the bolshevik army, according to a wireless statement from the soviet government at Moscow today. Large numbers are leaving for Constantinople and enormous prices are being paid for passage on steamers.

Admit Dvinsk Evacuation.

The bolshevik army has evacuated the city of Dvinsk on the Dvina, it is admitted in a Russian soviet communique received by wireless from Moscow today. The place was abandoned under enemy pressure, the statement says.

The Letvian and Polish armies continued yesterday their advance along the Pskov railway, according to official advices to the Lettish legation here. It is expected to open rail communications at once between Riga and Dvinsk and it was stated at the legation that the first train from Riga to Dvinsk would probably leave Riga today, thus establishing direct communications with Poland.

The Lettish official communication says:

"On Saturday morning after fierce fighting we took the villages of Kalkuni, Terifa, and Mishyele; in the afternoon we crossed the Dvina and ejected the bolsheviki from the station at Liksna, and with our allies, the Poles, entered Dvinsk. Near Liksna we captured an armored train."

Revolution in Irkutsk.

HONOLULU, Jan. 6.—[By the Associated Press.]—Street fighting in Irkutsk in the anti-Kolchak revolution is reported in a Tokio cable today to the Nippu Jiji, a Japanese newspaper here. Vladivostok workers have voted to strike in a demonstration of dissatisfaction over the Kolchak rule, causing suspension of trans-Siberian traffic south of Nicholisk.

Explains Japan's Movements.

Washington, D. C., Jan. 6.—Japanese troops now moving westward in Siberia are not new levies of Japanese soldiers in Siberia, according to officials of the Japanese embassy. They have been stationed in the seaboard sections or near by and are being sent into the interior to insure the safety of the slender Japanese garrisons which have been stretched along the line of the Siberian railway and are now more or less endangered by the rapid eastward movement of the bolshevik armies.

TOWELING LEAVES NO LINT OR SMUDGE

Your experience with the ordinary cotton towel that leaves the glassware and china covered with lint will serve to make STARTEX doubly appreciated.

STARTEX gives a brilliant polish because the cotton used has linen woven with it both ways—in the weft and warp. Just enough linen to make it highly absorbent and to give a smooth, firm surface. The cost a little more than for the ordinary inefficient cotton towel.

The name is stamped on the fabric and it is sold at leading ... good stores

Q·R·S MUSIC ROLLS
BEST and LATEST
WURLITZER
319 S. Wabash Ave.

Subscribe for The Tribune

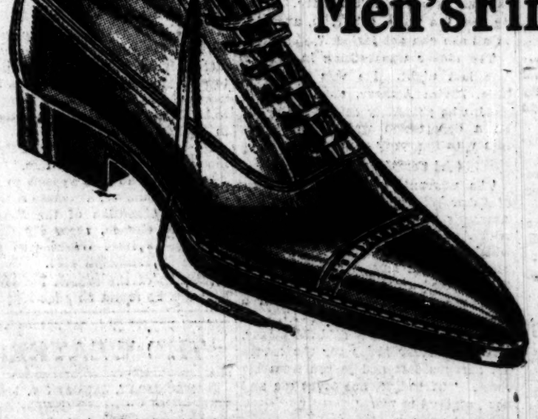

Savings
Semi-Annual Sale
Men's Fine Shoes

$6.85
$7.85
$8.85
and up

YOU may be able to ignore the ordinary sales, but this Event precedes an era of high prices, such as we have never known before. We have priced these Shoes below what we can actually buy them for today.

This Savings should attract the type of men who ordinarily never buy at Sales. *Main Floor*

THE HUB
Henry C. Lytton & Sons
State and Jackson—On the N. E. Corner

Golf suits

IF you're one of those lucky fellows that can use a golf suit this winter, see these. The long trousers to match are $12; the coat and knickers are very specially priced at $45

Other golf suits, $35, $40, $50

Maurice L Rothschild
Money cheerfully refunded
Southwest corner Jackson and State
Chicago Minneapolis St. Paul

Mid-Season Sale
GOWNS—SUITS—WRAPS—COATS
Ready-To-Wear

We have reduced the prices of our complete stock of ready-to-wear and those who are seeking attractive clothes and especially good values will find them at this sale.

For more than twenty years many of Chicago's prominent women have been patrons of this shop.

You are cordially invited to take advantage of this sale.

Mme. Hosoc
Maker of Gowns, Suits, and Wraps
730 South Michigan Avenue
Second Floor, Colonnade Building

Browning King & Co.
CLOTHING, HATS AND FURNISHINGS
133 South State St. Just North of Adams

Half Yearly Sale
Exceptional Opportunities now afforded for selection at material savings of high quality

Suits and Overcoats
$24.50 to $57.50

SHIRT SPECIALS
Madras Shirts, $2.45 and $2.85.
Fiber Shirts, $3.45 and $4.35.
Silk Shirts, $9.45 to $16.85.

SPECIAL NECKWEAR, 85c

Material Reductions throughout the Boys' Section.

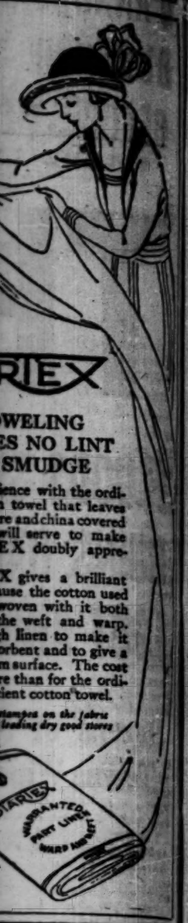
RIEX
OWELING
ES NO LINT
SMUDGE
ience with the ordi-
n towel that leaves
re and china covered
will serve to make
EX doubly appre-
X gives a brilliant
use the cotton used
woven with it both
he weft and warp.
h linen to make it
orbent and to give a
m surface. The cost
re than for the ordi-
ient cotton towel.
stamped on the fabric
leading dry good stores

R·S
USIC ROLLS
ST and LATEST
URLITZER
329
S. Wabash
Ave.
e for The Tribune.

schild
Chicago
Minneapolis
St. Paul
g & Co.
RNISHINGS
orth of Adams
Sale
afforded for
high quality
coats
57.50
ALS
and $2.85.
nd $4.35.
$16.95.
AR, 85c
Boys' Section.

D'ANNUNZIO WILL BLOW UP FIUME BEFORE YIELDING

Says City Is Mined and Denounces Wilson.

BY GEORGE SELDES.

[Chicago Tribune Foreign News Service.]
[Copyright: 1920: By the Tribune Company.]

FIUME, Jan. 5, via Paris, Jan. 6.—"The crisis has been reached in my beloved Fiume. All talk of compromise is over. Again I have appealed to the people and laid the truth of the government proposals before the national council. They have pledged their support.

"So for me it is 'Fiume o morte'—Fiume or death. It is not an idle oath. Just now the council of Fiume again asked me to fulfill my oath. I am ready to fight and to die in the fort."

Gabriele D'Annunzio, poet, romancer, hero, and to some a reincarnation of Garibaldi, to others a trespasser in the orchard of the league of nations, sat opposite me at a small mahogany table in the palace of Hungarian princes and spoke quietly, almost without emotion, weighing his words.

Against Whole World.

"Yes, it means force," he said, "force to the utmost. The people of Fiume will support me. The brave, loyal army, too, they will fight loyally and wipe heartedly for the cause, die if need be.

"Against whom? Against Italy? Against the allied fleet? Against all the world we will stand firm because our cause of liberty and the Italianity of Fiume is worthy.

"The allies will never take Fiume. Before it falls I will blow up the port. All arrangements have been made for that. It has been mined. I can rely upon my arditi that a spark will turn Fiume into broken stones and scattered ashes and complete the tragedy of our beloved Italian city.

"I don't say it for a boast or a threat."

Calm Instead of Fiery.

The poet smiled an enigmatic smile—a smile which his enemies interpret as cynicism, his friends as humble sincerity. He didn't fulfill one's preconceived notions. In D'Annunzio one expects fire and passion and the storm at high tide. One finds the quiet and calm reserve of a banker and statesman. His followers also say he is as cool and clear as a governor and leader of the army as he is ardent and glowing in his speeches and writings.

Then he spoke of life and death in the matter of fact tones of a man who has made unalterable decisions ages and ages ago.

"When I decided to come here, I was prepared to die. I went expecting machine gun bullets of British soldiers would meet me. I was prepared to be the sacrifice, a sacrifice which would call the attention of the world to our cause.

"Nothing to Compromise."

"But, fortunately or unfortunately, we met no resistance and were able to bring deliverance to our beloved Italian city. Since then there has been much talk of a compromise coming from the Italian government.

"I have nothing to compromise. I cannot compromise on the Italian city of Fiume. No, no, no. There can be no compromise.

"And the Tittoni project?"

"I don't care to talk again about the Tittoni scheme," he replied. "The people of Fiume do not want it. What good is there in a city under an Italian mandate or a free city under a league of nations when we are but a little isle of Italians surrounded by a foaming sea of Jugo-Slavs?"

The colonel took a pencil and drew a semi-circle on a paper for the city and another semi-circle of wider radius for the Jugo-Slavs.

"How can we maintain our Italianity against such pressure if it were not a truth a real Italian city? A few hours of this pressure"—he drew faint lines from the outer circle upon the inner—"and we are lost.

Wilson or Senate?

"And is that the wish of President Wilson—is he bent on destruction of Italian Fiume? Is he the voice of the heart of America or shall we pin our faith on the senate as the voice and heart of the American people and appeal to them?

"It is President Wilson who stands in the way. When he speaks, allies sheathe swords against them. You know the last note of your president. I published it here and sent it to Italy by airplane, but although it was read by various journals, the censor at Rome prohibited its publication.

"The note demands that Fiume be a free city under the league of nations. After ten years there is to be the plebiscite. What hope is there for the present Italian majority ten years from now. The allies have accepted that note as the final word in the situation on the Adriatic and has informed the Italian government which so far has been unable to obtain any change in all the meetings in London and Paris."

'Twas the Twelfth Night After Xmas

—And All Through the House, Weird Creatures Were Stirring, Including Candlesticks and Their Makers.

Left to right—William Gamble, "head baker"; Mrs. George M. Pullman, Mrs. Philip S. Doane, Mrs. John Root.

EVER DANCE WITH YOUR ARMS FULL OF CHAMPAGNE?

"Butchers" Did—and She Was a Dream!

True to their traditions the Butchers and Bakers and Candlestick Makers held their twelfth night revel last night in Carnival hall, the same room in which they frolicked at their last ball given three years ago at the old Germania club on North Clark street and Germania place, now the Chicago Lincoln hall. The ceremony of bringing in and cutting a huge cake, the crowning of a mock king and queen, and all the special features were dispensed with, for as "Billy" Gamble, the head baker, remarked: "Young folks nowadays don't care for such foolishness; they want nothing but jazz music and plenty of that."

The ballrooms, decorated with myriads of balloons and paper streamers and flags, were a fitting background for the 600 dancers in their fanciful costumes.

About 200 men were attired as butchers and bakers and the others represented various things and persons, from Puritans to whisky and champagne bottles.

At midnight a buffet supper, consisting of roast pigs, turkeys, hams, beef tongues, etc., was served, and after that the dancing continued almost until dawn.

Represents a Candlestick.

One of the most original costumes was that worn by Mrs. George H. Ingalls, who was garbed to represent a candlestick. On her head she wore what looked like a "tin hat" and perched on the top of that were a dozen little flaming candles. Her black, short skirted frock also was decorated with tapers.

Another attractive costume was worn by Miss Dorothy Shipley of Philadelphia, who represented Gold Seal champagne.

One of the most interesting quartets was one composed of Dr. and Mrs. Philip S. Doane, Mrs. M. S. Miller of Seattle and William P. Nelson. They representated four popular brands of cigarets.

Mr. and Mrs. Hathaway Watson went as Anthony and Cleopatra and Mr. and Mrs. Kay Wood were dressed as George and Martha Washington.

Pierrots, Pierrettes.

There were numerous Pierrots and Pierrettes, harem beauties, Spanish senoritas, old fashioned girls, waitresses, Russian maidens, Dutch girls, etc. Among the Pierrots and Pierrettes were:

Mrs. George Hallock Taylor, Mrs. Guy Warren, Mrs. C. Farwell Winston, Miss Sylvia Shaw, Mrs. Loring W. Coleman, Mrs. McCormick Blair, Mrs. Lowell Chapin, Mr. and Mrs. Edward Ewing.

Some of the beauties from the harem were:

Mrs. Mason Phelps, Mrs. Marvin Scudder, Mrs. Henry Isham, Miss Jane Morton, Mrs. Charles E. Brown, Miss Mary Landon Baker, Miss Courtney Letts, Mrs. Philip Swift, Mrs. C. Edson Manierre, Mrs. Hubbard Carpenter, Mrs. Benjamin F. Taylor, and Mrs. Carl Matz.

A few of the old fashioned girls were Mrs. William S. Monroe, Mrs. James W. Morrison, Mrs. Donald Forgan, Mrs. Firth Dunham, Mrs. Clifford Leonard.

Mrs. James Keeley, Mrs. Dexter Fairbank, and Mrs. Samuel T. Chase were waitresses.

Among the Russians, both princesses and peasants, were:

Miss Ethel Wrenn, Miss Sarah Walker, Mr. and Mrs. Chauncey B. Borland, Mrs. Ralph Poole, Theodore A. Shaw Jr., Mr. and Mrs. William H. Mitchell.

Belonging to the Chinese and Japanese representatives were:

Mrs. George Shaw, Mrs. A. A. Carpenter, John Lewis Cochran, Mrs. Joseph Winterbotham Jr., Miss Barbara Granger.

Among the other dancers and their costumes were:

James MacVeagh—The sultan of the harem.
Miss Elizabeth Granger—An artist.
Mrs. Laird Bell—"Alice in Wonderland."
John Wentworth—A pirate.
Miss Gladys High—A medieval lady.
Ernest H. Noyes—A barkeeper.
Mrs. E. H. Noyes—"Black and White" whisky.
Miss Helen Gurley—Gypsy.
Mrs. John Glass—Priscilla.
Miss Betty Quick—A Puritan maiden.
Mrs. Edward Pope—A cowgirl.
Mrs. Arthur Ryerson—Catherine de Medici.
Mrs. Arrick Kirk—The H. C. L.
Miss Edith Cummings—"Spirit of Hallowe'en."
Miss Harriet McLaughlin—Pirate.
Miss Louise Thorne—Cleopatra.
Miss Katherine Ingalls—"Vogue."
Miss Anna Boyle—A rainbow.
Mrs. Carleton J. Holdredge and Miss Eleanor West—Balloon venders.
Mrs. Theodore A. Shaw Jr.—French peasant.
Mrs. John Lewis Cochrane—Indian girl.
Mrs. Hamilton McCormick—Colonial dame.
William B. McGluer—Archbishop of Canterbury.
Miss Marion Strobel—Drummer boy.
Mrs. Augustus S. Peabody—Skating girl.
McCormick Goodhart—Sir Walter Raleigh.
Uri B. Grannis—"Wop."
Sheldon Clark—Indian brave.
Mrs. John Alden Carpenter—Red wig and green dress.
Mrs. Walter S. Brewster—Greek soldier.
Arthur Bissell—"The Father of His Country."
Mrs. Henry H. Porter Jr.—A bride.
Mrs. James C. Ames—"Marcella."

WASHINGTON NEWS —IN BRIEF—

BY ARTHUR SEARS HENNING.
[Washington Bureau of The Tribune.]

WASHINGTON, D. C., Jan. 6.

REVOLT against the White House among Democratic senators on the peace treaty assumed more impressive proportions today on the eve of the arrival of William J. Bryan, who is believed to be coming to assume the leadership of the anti-Wilson Democrats and to make a stand against the president's unyielding demand for unqualified ratification. Senators McKellar and Kendrick submitted a concrete program for a compromise on reservations to the league covenant which they asserted would be supported by forty-four Democratic senators.

WILLIAM G. MCADOO, former secretary of the treasury, is to join the two-ring array of Democratic celebrities at the Jackson day dinner here Thursday night after all. Mr. McAdoo will not attend in person, being in Texas on business, but has sent a letter to be read just as his distinguished father-in-law, the president of the United States, will do. This circumstance has served to revive interest in Mr. McAdoo as a presidential aspirant.

REPRESENTATIVE KAHN, chairman of the house military affairs committee, is preparing to make a fight for universal military training. The committee, during his absence, prepared an army reorganization bill without any provision for it. Mr. Kahn favors the military training provisions of the senate bill.

RIGID economy in appropriations was urged by Republican Floor Leader Mondell in a speech in the house opposing general increases in salaries for the army, navy, and government employes, or any new rivers and harbors or public building projects.

JEANNE DE KAY ABDUCTED, NEW POLICE THEORY

Hunt 'Jackroller Zone' in Vain for Clews.

Detectives searching the city for trace of Miss Jeanne De Kay, daughter of a millionaire and protégée of Miss Jane Addams, went yesterday to the Marion hotel at 508 West Madison street for clews.

Miss De Kay disappeared a week ago last night from her room in Hull house, taking nothing with her but the clothes she had on, her hat, a toothbrush, and a sum less than $2. The belief generally held is that she may have committed suicide, but when the police learned she had stopped at the hotel on her arrival in Chicago they developed a new theory.

Miss De Kay and her brother John registered at the Marion on Dec. 23. The girl was given room 203, her brother room 208. She checked out on Dec. 24, while he stayed until Dec. 27. On Christmas morning she visited him, according to the clerk, W. B. White, but left after a short time. She had no callers and made no phone calls.

Abducted Near Hotel?

Mr. White remembered her because of her fidgeting about the desk. She acted like one suffering from nervous trouble, he said.

The hotel is situated across from the Northwestern station. Near it is the old "flop house district," frequented by drifters, bos, panhandlers, jack rollers, and "hard guys" generally.

The new theory was that some one loitering about the hotel, having become acquainted with the young woman and learned she was an heiress, followed her to her new room in the Hull House, waited an opportunity and possibly abducted her.

The police made exhaustive inquiries in and about the hotel, but could find nothing that would uphold the theory.

They are not alone in the search. Her brother, Burns detectives under Assistant Superintendent J. F. Ness, settlement workers, and others are hunting, and every public and high school pupil in the city and every teacher will be furnished with a description of her.

Mrs. Britton in Accident.

Dozens of clews, all proving false, have come to Hull House daily.

Mrs. Gertrude Howe Britton of Hull House, speeding in her machine to look into a telephone clew, narrowly escaped injury. Her automobile was struck by a Chicago avenue street car, and badly damaged.

FIRST YANKEE DEAD WILL LEAVE EUROPE IN COMING MONTH

[Chicago Tribune Foreign News Service.]
[By Special Cable.]

PARIS, Jan. 6.—American soldiers buried in France, except those interred in the war zone, will be shipped to America beginning in March, according to Col. H. F. Rethers, chief of the graves registration service.

Motor transport will be used to collect the bodies of the men killed by accidents or dead of disease. At the disembarkation ports and hospital bases these total 20,000.

About 50,000 are buried in the war zone cemeteries and cannot be disinterred until the railway department of the French government permits.

About 2,500 buried in England, including a number of aviators killed in training, are collected at Southampton, and shipments will begin in February.

PEACE MAY NOT BE SIGNED UNTIL MONDAY, JAN. 12

PARIS, Jan. 6.—It is reported in diplomatic quarters that, while it will not be impossible for the exchange of ratifications to take place Saturday, the ceremony may be delayed until Monday, Jan. 12. This is due to difficulties encountered by the commissions of experts.

An allied note handed to the German delegation late this evening refuses to increase the number of troop effectives by one-fourth and Germany's armaments will be reduced accordingly, and that Germany's request for a lessening in the number of troops, therefore, is unwarranted.

HONOR MARK LEVY AT DINNER.

Mark Levy, retiring president of the Cook County Real Estate board, was given a surprise dinner last night at the Chicago Athletic club by members of the board. William A. Grunsfeld is the new president.

U. S. PROTESTS NEW KILLINGS BY MEXICANS

Nineteenth Murder Near Tampico Wells.

Washington, D. C., Jan. 6.—Receipt by the state department late today of advices that two more American oil men, F. J. Roney and Earl Bowles, both of Texas, had been murdered by Mexicans in the Tampico district of Mexico, was followed by instructions to the American embassy in Mexico City to urge the Mexican government to take every possible step to bring about the capture and punishment of the murderers.

First word of the killing of the two Americans, which brought the total of American citizens murdered in the Tampico district since April, 1917, up to nineteen, reached Washington through private sources.

The department's information, which came from the American consul at Tampico, said the bodies of Roney and Bowles, who were employed by the International Petroleum company, were discovered yesterday.

Lansing's Official Report.

The killing of Roney and Bowles was announced by the department in the following statement:

"A Tampico dispatch to the department of state announced today that F. J. Roney and Earl Bowles, Americans, were murdered near Port Lobos, an oil loading station between Tampico and Tuxpam, Mexico, and that their bodies were discovered Jan. 5. The men were employés of the International Petroleum company. It is reported that the men were suspected to have in their possession pay funds of the company.

"The department of state today cabled instructions to the American embassy at Mexico City to immediately urge the Mexican government to issue orders promptly to put into effect every possible measure for the apprehension and punishment of the murderers.

"The embassy also was directed to report specifically to the department at the earliest possible moment the action taken by the Mexican government in the case. Similar instructions were sent to the American consul at Tampico with a view to immediate action by the local authorities."

Leaves Widow and Three.

Houston, Tex., Jan. 6.—F. J. Roney, killed with Earl Bowles in Mexico, formerly was a Houston merchant, later going with the Texas company. He left that firm to work for the International Oil company. Mr. Roney had been in Mexico slightly less than two years. His family, consisting of his widow and three children, reside in Houston.

Dupont Powder Plant Blows Up—Shakes 3 States

Pittsburgh, Pa., Jan. 7.—A terrific explosion occurred about 2:30 o'clock in the Fair Chance plant of the Du Pont Powder company, about six miles from Uniontown, Pa. There were several casualties.

A later report said a powder magazine in the plant had exploded and destroyed one building, and that no one had been killed. Reports from a wide area, including Mountain Lake Park, Md., and points in West Virginia, were to the effect that the shock of the explosion was felt in those places.

Irish Magistrate Fights Raiders and Wounds One

DUBLIN, Jan. 6.—At Scariff, County Clare, Magistrate Hibbert's house was raided by armed men last night. A maid was wounded. The magistrate carried on a duel with the raiders, wounding one, who later was arrested. The police barracks at Roundstone, Galway, was attacked last night, but the raiders were repulsed with two wounded.

IN NEW ROLE

He Faces Deportation Because of Her Breach of Promise Charge.

Photo © U.P.U.
Elvira Amazar
George Baklanoff

George Baklanoff, baritone with the Chicago Opera company, was seized on a deportation warrant yesterday as the result of a breach of promise story told by Elvira Amazar.

PROFITEERS NEW TARGET OF RAIDS, UNCLE SAM SAYS

Washington, D. C., Jan. 6.—[Special.]—The department of justice is going after the profiteers of the country. Government agents with warrants are preparing to raid dealers practicing extortion on the people.

Wholesale and retail dealers, who are profiteering in the sale of sugar, will be the first target, it is announced. Some of these dealers have been using the authorized high price of Louisiana sugar to apply to Cuban, and beet sugar, which should sell for 6 cents a pound less, at the least.

Agents of the bureau of investigation have been sent to Chicago, New York, Philadelphia, and other cities to make the round-up.

Clothing and shoes profiteers are being watched also for early attention.

Clemenceau to Accept Presidency if He Must

Chicago Tribune-New York Times Cable.
[Copyright: 1920.]

PARIS, Jan. 6.—La Victoire declares today that Premier Clemenceau told Premier Nitti he would accept the presidency of France. This newspaper hears that in reply to Sig Nitti's question Clemenceau answered, "I have not presented my candidacy, but if I am boosted into the presidency I shall accept."

MOTHER OF SLAIN FREDA RE-ENTERS HARRY NEW TRIAL

State Offers Evidence in Rebuttal.

Los Angeles, Cal., Jan. 6.—[Special.]—The Harry New murder trial is nearing an end. Except for expert testimony the state has closed its case against the man charged with the murder of his fiancée, Freda Lesser.

Le Compte Davis, leading defense counsel, joined with the prosecution attorneys in predicting that arguments would be begun by Thursday morning at the latest. The jury probably will receive the case late Friday.

Adjournment was taken earlier than usual when Superior Judge Gavin W. Craig, presiding over the trial, pronounced a ruling adverse to the prosecution on a point of procedure. The ruling required the prosecution to frame a new hypothetical question for submission to alienists it had called.

Girl's Mother a Pathetic Figure.

Mrs. Alice Lesser, invalid mother of the slain girl, made a pathetic re entry into the case when she was recalled by the prosecution for rebuttal testimony regarding the sanity of New. She came into the courtroom upon crutches aided by two women friends. Long before she entered the room her screams and moans penetrated the corridor outside.

Mrs. Lesser pushed back her veil before she took the stand. Her lips were trembling, and it was with difficulty she was able to control herself sufficiently to testify.

The spectators craned their necks to see her, and the jurors bent forward as she passed them to give her testimony. There were tears in the eyes of several jurors before she had completed her story. Several women spectators were weeping.

The defendant appeared the least interested of all those in the courtroom.

Believes New Was Sane.

Mrs. Lesser testified between sobs her belief that the defendant was a sane man at the time of the alleged murder.

"I thought Harry was as nice a young man as I had ever seen. I thought he would make Freda a fine husband," Mrs. Lesser said. "He was older than she and I thought he would take good care of her. If I hadn't thought he was perfectly sane and a fine man I never would have let Freda go with him."

There was no cross-examination.

The last lay witness called by the prosecution was considered the most important by attorneys for the state. He was M. W. Moss of Glendale, a suburb. This witness testified that a few days before Miss Lesser was killed July 5 last, New asked him "what would you do if you had gotten a girl into trouble?" Moss said he told New he did not feel he could give any advice that would be of value.

Of British fabric

YOU'LL like these new Star shirts that we had made up of newly imported English fabrics; you'll like the new mauve coloring and the stylish laundered collars to match. They're $6

Other Star shirts, $2.50 up.

Maurice L. Rothschild

Money cheerfully refunded

Southwest corner Jackson and State

Chicago Minneapolis St. Paul

Read Our Advertisements

THEY contain our news of the day—the special information that serves as a guide for the careful and prudent—for the home-manager who, by keeping posted on particular advantages to be secured from time to time, broadens the scope of her purse and performs important economies at a time when good merchandise is scarce.

MARSHALL FIELD & COMPANY

A STARR BEST
MADISON AND WABASH

Girls' Dresses at Bargain Prices

Ages 6 to 14

Now $4.95

Reduced from $6.75

The above is one of many charming models in Children's Wash Dresses now selling at reduced price. Made of buff chambray, trimmed with blue collar, cuffs and belt, hand-embroidered designs on collar.

Other Models

In chambray, gingham, crepe, etc.

All Materially Reduced

A STARR BEST
MADISON AND WABASH
CHICAGO

SANITARY BOARD DROPS 35 JOBS; HOT WORDS FLY

Sergel and Clark Clash on "Spoils" Charge.

Abolishment of thirty-five jobs in the sanitary district brought a lively tilt at yesterday's special meeting of the trustees. Personalities flew thick and fast between Trustee Wallace G. Clark and President Charles H. Sergel. Mr. Clark declared the cut was to "camouflage the spoils politics deals between President Sergel and Trustee Lawley." President Sergel retorted it was based on the recommendations of efficiency experts, and was in the interest of the public.

Trustee Matthias A. Mueller, chairman of the employment committee, offered a resolution stating that, acting on the recommendations of Garner S. Williams and J. L. Jacobs & Co., budgetary experts, the committee recommended the abolition of the following jobs:

CLERK OF DISTRICT.	
1 counter clerk	$ 2,100
1 budget clerk	1,500
1 key punch operator and clerk	1,020
DEPARTMENT OF LAW.	
1 assistant attorney	3,000
DEPARTMENT OF POLICE.	
2 sergeants [1,620]	3,240
10 patrolmen [1,500]	15,000
2 patrolmen [temporary]	3,000
1 patrolman [temporary]	1,200
6 patrolmen [1 temporary; $1,280]	8,280
DEPARTMENT OF ELECTRICITY.	
1 chief clerk	2,100
1 account clerk	1,800
1 record clerk	1,680
1 clerk	1,500
1 stock clerk	1,500
1 office assistant	900
1 ledger clerk	1,500
OPERATING DIVISION.	
1 janitor and messenger	1,200
1 record clerk	1,500
UTILITY EQUIPMENT DIVISION.	
1 washer	1,152
35	$53,172

No list of those to be dismissed was given out, but President Sergel admitted that P. J. Costello, chief clerk in the electrical department; Ruth Volkmer, cost clerk; M. M. Bunyan, bookkeeper; Attorney Louis Pindelski, assistant counsel; and Mrs. Joseph Shantz, clerk, were among those slated for the ax.

No sooner was the employment committee's resolution read than Trustee George W. Paullin offered a substitute motion, to the effect that the bureau of public efficiency of Chicago be invited to investigate the district, that the reports of Gardner S. Williams and J. L. Jacobs & Co. be printed in the proceedings, and that Mr. Williams and Mr. Jacobs be invited to coöperate with the committee of finance in preparing the budget.

This motion was ruled out of order by President Charles H. Sergel. Trustee Paullin appealed from the ruling, which was sustained by a 5 to 3 vote.

Children Accusing Hanish Missing in Los Angeles, Cal.

Los Angeles, Cal., Jan. 6.—[Special.]—When Deputy District Attorney W. J. Clark tried today to increase the bail of Ottoman Zar Adusht Hanish from $20,000 to $25,000, it was discovered that the five children, who are expected to testify against the leader of the Mazdaznan sun worshipers are missing. The bail was not increased. Mr. Clark said the parents of the children are followers of Hanish and refused to believe the charges made against him. The Mazdaznan temple formerly was in Chicago.

Policemen Ask $300 Raise

Patrolmen's Organization Sends Petition to Mayor and City Council Offering Arguments

Hon. William Hale Thompson, Mayor, and the City Council of the City of Chicago:

The undersigned, acting in behalf of the patrolmen of the police department of the city of Chicago, beg leave to present for the considerate attention of your honorable body their joint and separate applications for a substantial increase in the rate of compensation now allowed to them for the services performed as patrolmen.

In submitting this petition for the further financial betterment so much needed by every one of the patrolmen, your petitioners are mindful of the gracious action of your honorable body in granting unto them the increase of pay, allotted as of Jan. 1, 1919, and they desire now and herein to acknowledge their grateful appreciation and register their thanks for the relief thereby afforded them.

The increase referred to was a timely and welcome aid to each one of the patrolmen, but the relief was partial and its measure wholly insufficient to meet the exacting circumstances confronting them from day to day, in the common endeavor to make a fixed income of inadequate proportions cope with the constantly increasing items of expenditure required to cover bare living costs.

Your petitioners are aware that in the administration of the city's fiscal affairs, your honorable body is required to deal with many arduous and perplexing questions and they would willingly refrain from the submission of their present serious financial problems, if another course than the one now availed of were open to them.

In this connection, your petitioners also beg leave to express the view that your honorable body will not require, nor do the citizens of Chicago, generally, expect a continuance of the presence untoward conditions, when the fact is established that the men selected to perform police duties at the imminent risk of bodily injury and, frequently, loss of life, are serving as the city's peace guardians on a pay level inferior to that of unskilled laborers.

The salary now paid to patrolmen, in the several grades is:

First year of service	$1,440
Second year of service	1,560
Third year of service	1,800

and there is no increase in the grading beyond the third year. Computed on a monthly basis, this grading of salary yields to men of the first year, $120 per month; to men of the second year, $130 per month; and to men of the third year, $150 per month, or the very moderate daily pay of $3.94; $4.27, and $4.93, respectively.

If the entire amounts allotted were available for the support and maintenance of the men and their dependents, the pay would still be little enough, in these times of abnormal prices for all commodities; but, unfortunately, a sum varying from $150 to $250 per year must be taken from those total sums of $1,440, $1,560, and $1,800 to cover the cost of uniforms and equipment, including revolver and ammunition; a compulsory contribution of 2½ per cent of the amount of yearly salary—$36, $39, and $45, according to grade—to the police pension fund; an assessment for membership in the Policemen's Benevolent association ordinarily amounting to between $30 and $40 per annum, which because of the recognized hazard of occupation is the only practicable avenue of obtaining the provision of life insurance benefits for the policemen, besides the many incidental demands for money which policemen, in common with other good citizens, are expected to contribute to various causes.

Not as a complaint, but rather by way of information concerning certain details of routine service not generally understood by the public, a patrolman is required to be on actual duty seven days a week, less two days' time off during each month; that in times of strikes or other disturbed conditions affecting the peace and safety of the city his hours of active duty are greatly increased, though without any additional pay; that if the uniform or equipment purchased and paid for by him is damaged or rendered unfit for use while performing his duties, the loss thus occasioned must be borne by him; that if he makes an arrest while on night duty he must attend the hearing of the case in court during his off duty hours, and receives no credit in time nor allowance in pay for the extra service performed.

Wherefore and because of the circumstances and conditions above recited, the patrolmen feel constrained to again ask the patient and considerate review of your honorable body of all the matters and things involved in this petition, to the end that it may be found within your good pleasure to grant unto them such further increase in pay as will reasonably offset the moneys required to be expended for uniforms, equipment, pension fund, benefit assessments, etc., which they respectfully suggest should be not less than $300, so that there may be available to them in free money the amounts now fixed as pay allowance, viz.: $1,440, $1,560, and $1,800 in the several grades.

All of which is submitted with assurances of the petitioners' respect and loyal deference to your honorable body.

Done in pursuance of a unanimous vote of the Chicago Patrolmen's Social, Athletic and Efficiency club membership this 28th day of December, 1919.

M. O'CONNOR, President.
CHAS. M. KELLY, Secretary.

Attest:
JOSEPH J. GABEL,
JAS. P. WALSH,
FRANK KLINE,
Committee.
Dated Chicago, Dec. 29, 1919.

Reds Execute Bakhireff, Hero of Russia's Navy

BERLIN, Jan. 6.—The Russian newspaper Prisyne, a copy of which has been received here, contains a report of the execution of Admiral Bakhireff, who fought brilliantly against the German fleet in 1917. The admiral, says the newspaper, was accused of plotting against the soviet government.

ALDERMEN PASS BUCK ON CUT IN CITY HALL FORCE

Reduction Put Up to Department Heads.

Face to face with a big cut in the personnel of the police, fire, health, electrical, and public works departments, the council finance committee threw up its hands in despair last night and delegated the job of making municipal ends meet to department heads.

Chairman Richert announced that the departmental estimates for 1920 have been knfied from $41,000,000 to $32,011,015. The latest statement on this year's resources is $31,969,636. On the face of the figures the committee is within $41,000 of making ends meet, but—

Nearly $5,000,000 Behind.

Requests for wage, salary, and team hire increases, amounting to $4,400,000 have not been considered. No provision has been made to meet the year's judgments against the city, estimated at a half million, so, after all its work, the committee is still nearly $5,000,000 over the revenues.

Overappropriation or a drastic cut in the man power of the five big departments, said a report from the staff, are the alternatives facing the aldermen. One of them said that 1,000 employés will have to laid off. Others refused to admit the possibility.

Pass Buck, 8 to 2.

Ald. Clayton Smith's motion to have the stag a lot to each department its share of the available $31,969,636 on the basis of 1919 appropriations, with the direction that department heads decide what employés are to be laid off or what activities curtailed to bring each department within the revenues was carried, 8 to 2.

And even then ends may not meet, for the revenue figure—$31,969,636—is made on the theory that there will be an extra $750,000 in miscellaneous revenues this year and that real estate values have appreciated $15,000,000 since the last tax levy.

GREER COLLEGE OF MOTORING.
Learn driving, repairing, selling; actual practice; day or evening classes. Booklet D free. 1819 Wabash. Phone Cal. 2657.—Adv.

Women's and Misses' Wearing Apparel of the better sort at popular prices.

Jerome & Co
208 So. Michigan Ave.
Opposite Art Institute

January Clearance
—OF—
Suits, Coats and Dresses
At Prices Greatly Sacrificed

Afternoon or Street Dresses of tricotine, velveteen, georgette crepe or satin. These dresses sold up to $65. Clearing Sale Price $35

Beautiful Evening Dresses of taffeta silk, tulle, chiffon or georgette; all fresh and clean. Values to $87.50. Clearing Sale Price $50

Chiffon Velvet Dresses for afternoon, dinner or evening wear; 20 dresses in all, in black and colors. Values to $135. Clearing Sale Price $65

Cloth Suits, women's and misses' sizes, of finest materials, with fur collars or plainly tailored. These suits sold up to $175. Clearing Sale Price $95

Cloth Coats of wool velour, polo cloth, or silvertone, all silk lined throughout; some have seal collars. Values to $85. Clearing Sale Price $49.50

Revell & Co.
Fine Chairs and Rockers
Specially Priced

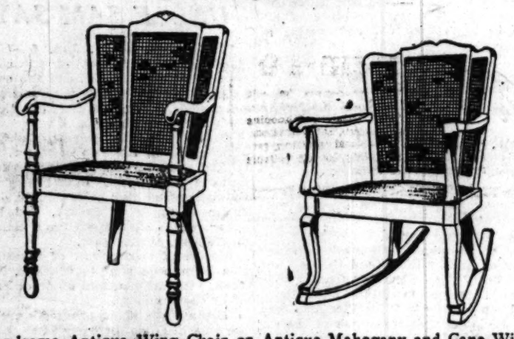

Handsome Antique Wing Chair or Rocker, in solid mahogany 26.75

Antique Mahogany and Cane Wing Chair or Rocker. Heavy, durable, solid mahogany frames, extra fine cane 27.50

Wabash Ave. Alexander H. Revell & Co. Adams St.

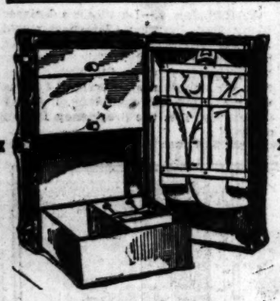

Semi-Annual 25% Off Sale
Incomplete Lines. Well-Known Makes
Wardrobe Trunks

THESE quality Trunks, for both men and women, bear the labels of high grade makers. The entire assortment has been radically reduced for immediate clearance. As the quantity is limited, we suggest an early visit.

$80 Trunks, now $60.00
$75 Trunks, now $56.25
$70 Trunks, now $52.50
$60 Trunks, now $45.00
$50 Trunks, now $37.50
$48 Trunks, now $36.00

Leather Goods Section—Fifth Floor

THE HUB
Henry C. Lytton & Sons
State and Jackson—On the N. E. Corner

Rolls for Player Pianos

Est. 1864

January Issues—Now Ready

Dardanella (Fox Trot)	$1.25
Bless My Swanee River Home (Fox Trot)	$1.25
Karavan (Fox Trot)	1.25
Cairo Love (Fox Trot)	1.25
Patches (Fox Trot)	1.25
There's a Lot of Blue-Eyed Marys Down in Maryland (Fox Trot)	1.00
I'm Like a Ship Without a Sail (Waltz)	1.25
Who Wants a Baby? (Fox Trot)	1.25
Royal Garden Blues (Fox Trot)	1.00
Sweet Kisses (Fox Trot)	1.00
Wonderful Pal (Fox Trot)	1.25
Tumble In (Passing Show of 1919) (Fox Trot)	1.25

Charge accounts solicited

Rolls Sent on Two Days Approval, Provided One-Third are Retained

Lyon & Healy
Wabash and Jackson
Everything Known in Music.
Phone: Wabash 7900

1st for Service

Prompt and courteous service is assured savings depositors at a most convenient location and during the following convenient hours:

Mondays:
10 A. M. to 8 P. M.
Saturdays:
9 A. M. to 8 P. M.
Other business days:
10 A. M. to 3 P. M.

The stock of this bank is owned by the stockholders of the First National Bank of Chicago, and the safety of your savings is further guaranteed by eleven million dollars capital and surplus of this bank.

First Trust and Savings Bank
James B. Forgan, Chairman of the Board — Melvin A. Traylor, President
Deposits made on or before January 13 are allowed interest from January 1.
Northwest corner Monroe and Dearborn Streets

When You Suffer From Rheumatism

Sloan's Liniment should be kept handy for aches and pains

Why wait for a severe pain, an ache, a twinge following exposure, a sore muscle, sciatica, or lumbago to leave naturally when you should keep Sloan's Liniment handy to help curb it and keep you active and fit?

Without rubbing, for it penetrates, apply a bit today to the afflicted part. Note the gratifying, clean, prompt relief that follows. Sloan's Liniment couldn't keep its many thousands of friends the world over if it didn't make good. That's worth remembering. All druggists—three sizes—the largest for utmost economy. 35c., 70c., $1.40.

Sloan's Liniment
Keep it handy

How You Can Have "Naturally Curly" Hair

If you will forswear the curling iron and follow the simple plan here suggested, you will be surprised beyond words to see not only the beautiful curl, but the soft fluffiness and lively lustre your hair will acquire. The plan—to apply to the hair before retiring a little pure Silmerine (in liquid form), using a clean tooth brush for the purpose. The most effective way is to divide the hair into strands, moistening each of them separately from root to tip.

The delightful wavy effect in evidence in the morning will suggest to any stranger that your hair is "naturally curly." The effect will last a considerable time and if you'll get a few ounces of liquid Silmerine from your druggist you will have a supply for months. This, by the way, will leave no sticky or greasy trace and cannot harm hair or scalp in any way. The hair will be quite manageable at all times, no matter how you do it up.

DEARBORN SUPPLY CO., Chicago, Ill.

The Public Is Right

in its choice of toilet preparations.

In every community the demand for

ED. PINAUD'S HAIR TONIC
(Eau de Quinine)
and
ED. PINAUD'S LILAC
(Toilet Perfume)

is greater than ever before, as men and women everywhere recognize the superior quality of these famous French preparations. France is without a rival in producing *quality* merchandise, and the public wants quality, such as is guaranteed by ED. PINAUD'S name.

You desire fine, luxuriant hair and naturally turns to ED. PINAUD'S Hair Tonic as your greatest aid. Its faithful use is the best means of insuring the health of your scalp and the life-long beauty and growth of your hair. It is safe and it is guaranteed.

As to Toilet Perfume
(ED. PINAUD'S LILAC is in a Class by Itself. One Trial Will Prove it to You.)

So sure are we about satisfying your perfume requirements that we take all the risk—buy a bottle of ED. PINAUD'S LILAC and if you are not entirely pleased with it as a perfume for handkerchief, atomizer or bath and also as a refreshing comfort after shaving, return it to your dealer and he will refund your money. The same guarantee applies to ED. PINAUD'S HAIR TONIC. This affords you an opportunity to *test* these famous French preparations absolutely without risk.

If you prefer a *trial* bottle send 10c. to ED. PINAUD'S American offices and we will forward either Lilac or Hair Tonic (or both for 20c.)

PARFUMERIE ED. PINAUD
ED. PINAUD BLDG. NEW YORK

1900 CATARACT Electric Washer

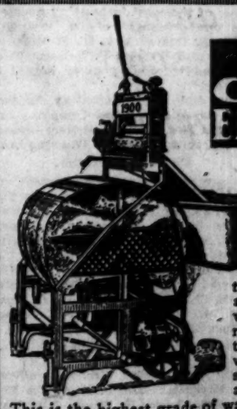

A laundress that won't fail you. The washday problem has become a real one. You can't do all the work yourself and dependable help is almost impossible to get. The 1900 Cataract settles this question; takes care of all the actual work just as perfectly as a real good maid would do. It washes, wrings and rinses, works quickly and well, gets the clothes out spotless, even the wristbands, collars and bottom of skirts (no other washer can do this), and at less than 2 cents per hour.

This is the highest grade of washer, therefore made only with copper tub (no galvanized iron). Price, $160 cash or $170 on monthly payments; $10 down, balance $10 per month. All sent on trial.

A. W. KRATZ
3409-3411 W. MADISON-ST. Phone Garfield 1409
MILWAUKEE AVE., COR. FULLERTON Phone Humboldt 1000
6534 S. HALSTED-ST. Phone Normal 60
2921 LINCOLN AVE. Phone Graceland 3179
20 YEARS IN THIS BUSINESS

G. O. P. LEADERS DODGE CHOICE ON PRESIDENCY

Steer Clear of Tying Selves Up So Early.

BY ARTHUR M. EVANS.

Republican politics, so far as White House candidacies go, is symbolized just now by the petrified "I'm from Missouri" eye.

The close last night of the two days' G. O. P. pow-wow of the fourteen mid-west states showed a most unusual situation for this time in a convention year. Extreme caution is its characteristic.

The party leaders are exhibiting a disinclination to line up. Yesterday those on the ground trooped from Gov. Lowden headquarters to Gen. Wood's suite, and thence to Senator Harding's advance post, scattering sunshine, the glad hand, and plenty of cheer-o for one and all alike.

But few, if any, commitments were made. The high birds are cagily declining to light—as yet. Leaders who have toured the country reported that among the men who will really exert influence at the convention in June, the "show me" attitude is general.

View of Situation.

Behind the scenes some of the wisest observers in the party epitomized the January situation thus:

The probability is that no candidate will go into the convention with anywhere near a majority of the votes. The bulk of the delegates from the strong Republican states with no favorite sons in the running will be uninstructed, and the ticket will be picked in the convention itself.

The big leaders in general are talking of two main requirements in the candidate picked—first, that he be one who is politician enough to go along with the party as a party, meaning patronage recognition, etc.; second, that he be of enough experience in government to exert a strong hand on congress and to put through a reconstruction program.

Criticism of Congress.

The leaders frankly say the trouble with the present Republican congress is lack of real leadership from within and a propulsive force from without. They say the candidates will have to show what stuff they can put on the ball, and for the present the leaders will lean back and look the exhibit over. It's going to be a cold blooded picking.

Meanwhile, the managers, as behooves them, are cheerful. They all have their ears to the ground and all reported yesterday that little was trickling in over the grapevine. The Wood men were pleased with the reception the general received at the gold room dinner, while the Lowden supporters were gratified with the ovation given the governor and also with the reply he sent to the Borah inquiry as to where he stood on certain issues.

Gillett for Wood.

At Wood headquarters the word was gladsomely published that Speaker Gillett has pledged his support to the general. The speaker will probably be a delegate at large from Massachusetts, and there were intimations that his action rather skee-geed the Coolidge movement. But it did not abate the smile of James B. Reynolds, the Coolidge manager, who pointed out that Massachusetts is at sixes and sevens with factionalism.

Managers at other headquarters said, "Well, the general is strong in Massachusetts, anyway," and accepted it philosophically.

Morrow Out of Race.

Kentucky, which went Republican last November in the state fight, is not to have a contender, after all. A. T. Hert set the ghost of Gov. Morrow's boom at rest by declaring:

"Mr. Morrow will not be a candidate for president or vice president—his sole aim will be to give Kentucky a good administration for the next four years."

LOCHINVAR OF THE AIR

Omer L. Locklear, Dare-Devil Aviator Reported to Have Eloped with Viola Dana, Famous Movie Star.

VIOLA DANA.

OMER L. LOCKLEAR.

MARRIED OR NOT?

Los Angeles, Cal., Jan. 6.—[Special.]—Lieut. Omer L. Locklear, daredevil aviator, flew away with a star of Los Angeles film world on Sunday, when, in San Francisco, he and Miss Viola Dana, film actress, made what Mrs. Mary Flugrath, mother of the bride, declared last night at the Hollywood hotel was a runaway match.

Miss Dana, her mother said, went to San Francisco on Saturday night. Yesterday she returned, but neither she nor Lieut. Locklear could be located here.

Mrs. Flugrath said her daughter had announced her intention of staying at the home of one of her friends.

"My daughter did not tell me she was going to be married when she went north," Mrs. Flugrath said last night, "but Lieut. Locklear is a splendid fellow. I don't mind an elopement when it turns out well."

Rumor tonight in the motion picture colony at Hollywood had it that Miss Dana and the aviator were not married, but that they went to San Francisco for the purpose of arranging details of the affair, which was to take place later in the month, probably in Los Angeles.

Miss Dana and the army lieutenant met first when he took her for a flight several months ago. It was a case of love at first sight, their friends say.

800 WOMEN AT ILLINOIS G. O. P. HARMONY FEAST

The corridors of the Hotel Sherman overflowed yesterday with eager G. O. P. women attending the harmony luncheon given by the Illinois Republican women's executive committee. Eight hundred of them were there drinking in the words of wisdom that fell from the lips of the national leaders of the party who sat at the speakers' table, each decorated with a tiny white elephant which they hotly denied bore any reference to their political status.

"Women may outvote men and turn political affairs upside down," Mrs. Amanda Miller said in an interview. "That's the only kind of revolution that I can see coming to this country. With 15,000,000 women ready now to vote and with 28,000,000 able to do so when the federal suffrage amendment is passed women can claim some political importance, we think."

Mrs. Fletcher Dobyns, chairman of the Republican women's group in Illinois, threw some bouquets to the men of the party for the "splendid cooperation" they have given to their sister workers. She presided during the meeting.

Another conference for the Illinois women will be held today at the Congress hotel.

NAIL IN SHOE CAUSES BOY'S DEATH.

A nail in a shoe worn by Chester Snodie, 11 years old, worked through and broke the skin in his foot. Infection developed and the boy died at his home, 1930 Sedgwick street, yesterday.

M'ADOO LETTER WILL BE READ AT JACKSON DINNER

In Presidency Race, Rumor in Washington.

[BY A STAFF CORRESPONDENT.]

Washington, D. C., Jan. 6.—[Special.]—William G. McAdoo is going to have a part in the big Democratic Jackson day dinner Thursday night after all. Announcement to this effect was made tonight by Homer S. Cummings, Democratic national chairman, who received a letter that will be read at the dinner. Mr. McAdoo explained that he could not attend owing to pressing business in Texas.

Mr. McAdoo's letter, it was stated, will be a message of a plain citizen to his fellow Democrats, with a few remarks about issues as Mr. McAdoo sees them. He carefully refrains from making any bid for consideration, it is said, but the fact that the former secretary has gone to the trouble to send his letter is regarded here as assurance that Mr. McAdoo does not wish to be considered out of the presidential race.

May Reflect Wilson's Stand.

Some party leaders here believe Mr. McAdoo's decision to be heard may have a bearing on what the president proposes to say regarding the future of the Democratic party in so far as he is personally concerned. They think that it may mean the president will declare himself against a third term, but no one can state authoritatively what the president will discuss.

The strong intimation from the White House that the president's letter would be of intense importance is emphasized by directions to guard it from premature publication. Copies of the letter will not be available to the press until its reading has actually been begun.

Twelve Speakers on Program.

Plans for the management of the big political circus were completed tonight. A dozen speakers are on the program. The list follows:

Senator Gilbert M. Hitchcock, Gov. John J. Cornwell of West Virginia, Gov. James M. Cox of Ohio, James W. Gerard, Senator Oscar W. Underwood, Secretary of the Navy Daniels, Representative Champ Clark, Attorney General A. Mitchell Palmer, Mrs. Peter Olesen of Minnesota, Senator Atlee Pomerene, Senator Robert L. Owen, and William Jennings Bryan.

Outside of the message from President Wilson the greatest interest is manifested in the remarks of Mr. Bryan. It is said Mr. Bryan intends to cast his hat in the presidential ring again.

"AMERICANISM" IS WOOD'S MESSAGE TO THE COUNTRY

New York, Jan. 6.—Maj. Gen. Wood, in a letter to the Ohio Society of New York, expressing his regret at being unable to attend its dinner tonight, said:

"The watchword today is 'Steady.' We must do all we can to give a square deal to both labor and capital. We must Americanize the immigrant. I found in the disturbances at Omaha, Gary, and the coal fields, that aliens were well supplied with the literature of destruction, and that they had been barely touched by Americanizing influences.

"I desire to emphasize the necessity of promptly getting rid of the alien or naturalized red, either by deportation or proper legal procedure, and the vital importance of the maintenance of law and order, respect for property and the rights of the individual.

"The time has come to wake up and demonstrate that this country is going to be run by Americans, without fear of, or favor to, any class or group."

Senator Harding of Ohio was the chief speaker. He demanded that the peace treaty be ratified only after Americanism is safeguarded, and he appealed to America to suppress the Red menace.

Senate Votes to Conduct Medal Inquiry at Once

Washington, D. C., Jan. 6.—The senate naval affairs committee voted 10 to 1 today to authorize investigation by a subcommittee of five of the controversy over awards of medals to naval officers for war service. Senator Walsh, Democrat, of Montana voted against the resolution.

PEACE WITHOUT 'HELLISH LEAGUE' ASKED BY MAYOR

Sends Appeal for Action to U. S. Senators.

Declaring the league of nations to be a "hellish scheme to deprive us of our freedom," Mayor Thompson yesterday petitioned the senate to declare that a state of peace exists without ratifying the peace treaty in its present form.

Letter from Mayor.

The mayor's letter, mailed last night to each member of the senate, says:

"Washington dispatches indicate the possibility of an early vote in the senate on the proposed treaty of peace and the covenant of the league of nations.

"Approval of the league's covenant would, in my opinion, not only undermine the sovereignty of the American people, but also involve the United States in un-American foreign entanglements, in shameless violation of the wise foreign policy established by President Washington.

"In my opinion, the covenant of the league of nations, with reservations, is equally as vicious and tyrannical as it is without reservations; without reservations the covenant of the league destroys American sovereignty in the open, with one blow; with reservations, the covenant of the league destroys American sovereignty under cover, by piecemeal.

Would Barter Rights.

"A vote for the adoption of this cunning contrivance is, I firmly believe, a vote to barter away the rights of the American people.

"As an American whose ancestors fought in the revolution for American independence, and whose father fought at the side of Admiral Farragut in the civil war to preserve the Union; as mayor of Chicago, a city containing one-fortieth of the population of the United States; as a citizen who fervently hopes that this country will be spared from further financial burdens which the speculative international bankers are seeking to impose for the purpose of impoverishing the American people, and, in the name of the mothers of Chicago, who are beseeching me to aid them in securing the return of their sons who are still performing military service in foreign lands, I appeal to you to use your power and influence as a United States senator to have congress declare that we are now at peace, without making peace dependent upon the approval of this hellish scheme to deprive us of our freedom and our independence.

"While the senate, under the constitution, has a voice and a vote in the ratification of treaties, the right to transfer or surrender the people's sovereignty, in whole or in part, is vested solely in the people.

"I therefore respectfully petition you to give the people the opportunity which so rightfully belongs to them to vote on this un-American proposal."

McAdoo Quits the Movies —That Is, as Legal Adviser

Los Angeles, Cal., Jan. 6.—[Special.]—William G. McAdoo has resigned as legal adviser of "the big four," otherwise the United Artists' association, of which Mary Pickford, Charlie Chaplin, Douglas Fairbanks, and David Wark Griffith are the bulwarks, according to reports received here today.

POLITICAL NOTES

The Woman's City club is to keep watch on developments in the constitutional convention at Springfield through a class in citizenship to be held mornings under direction of Mrs. Kenneth Rich.

The Armitage Avenue Business Men's association last night indorsed the candidacy of Erwin W. Rickman for alderman of the Thirty-third ward, entered under the nonpartisan law. He is an undertaker at 3314 Armitage avenue.

The Twenty-first Ward Republican club, which is backing James F. Burns for ward committeeman, started its campaign last night with a rally at North Side Turner hall. Col. John V. Clinnin was the principal speaker, his theme being "Over There and Over Here."

Roger C. Sullivan left for Washington yesterday with a delegation of Chicagoans who will strive to bag the Democratic national convention for Chicago. Among them were Carl R. Latham and a deputation from the Iroquois club, of which he is president. Inside word is that the pins are already set up for Kansas City—or San Francisco.

Senator Borah, commenting on Gov. Lowden's reply to his letter requesting a statement of the governor's views on the peace treaty, said he liked that part of the governor's letter declaring against abandonment of the policy of no entangling alliances with European nations, but he insisted the Lodge reservations, which Gov. Lowden favors, do not meet the real issue.

STOMACH UPSET?

Get at the Real Cause—Take Dr. Edwards' Olive Tablets.

That's what thousands of stomach sufferers are doing now. Instead of taking tonics, or trying to patch up a poor digestion, they are attacking the *real* cause of the ailment — clogged liver and disordered bowels.

Dr. Edwards' Olive Tablets arouse the liver in a soothing, healing way. When the liver and bowels are performing their natural functions, away goes indigestion and stomach troubles.

Have you a bad taste, coated tongue, poor appetite, a lazy, don't-care feeling, no ambition or energy, trouble with undigested foods? Take Olive Tablets, the substitute for calomel.

Dr. Edwards' Olive Tablets are a purely vegetable compound mixed with olive oil. You will know them by their olive color. They do the work without griping, cramps or pain.

Take one or two at bedtime for quick relief. Eat what you like. 10c and 25c.

THE OLIVE TABLET CO., Columbus, Ohio.

A Valuable Family Remedy

Ter-Cam-Fo

A quick and effective remedy for cold in the head and chest, Coughs, Sore Throat, Tonsilitis, Catarrh, Whooping Cough, Spasmodic Croup, Inflammations, Burns, etc. Ask for and insist on getting Ter-Cam-Fo. Sold by all reliable druggists. Price 50c.

For those who will go South or to California for the Winter

SUPERIOR in its many traveling conveniences; beautiful in design; strong of build, and exclusive in the Cushion Top, which keeps the clothes from being wrinkled, the Hartmann Wardrobe Trunk stands first in the choice of the discriminating traveler. Furthermore, you can put more into a Hartmann than in any other wardrobe trunk. Priced at

HARTMANN WARDROBE TRUNKS

$47.50 $68.50 $87.50

and upward

The Hartmann Trunk Co.

626 South Michigan Ave.
(Adjacent Blackstone Hotel)

119 North Wabash Ave.
(Opposite Marshall Field's)

There's No Need To Worry

Under U. C. T. Accident Insurance—sold at cost—if you are totally disabled, the Order will pay $25 the week for not more than 104 weeks; for partial loss of time through accident, $12.50 for not more than five weeks; in case of death through accident, $6,300 will be paid your beneficiary.

The U. C. T. also pays its members substantial benefits for loss of eye, hand or foot sustained in accidents.

"Ask the Man Who Wears the Button"
Or write to
Walter D. Murphy, *Supreme Secretary*
The Order of United Commercial Travelers of America
Columbus, O., 555 Subordinate Councils—In All Ohio

New Interest Period

THIS means that your Savings may be deposited in our bank as late as **January 13th** without the loss of interest, and your account will date as of **January 1st.**

Resolve to use your "Gift Money" as a basis for a new account—it's just like money found—so save it and permit it to earn more money.

Join Our Christmas Thrift Club

which is still open for membership. There are ten classes ranging from 2 cents to $5—to fit all pocketbooks. Payments are made weekly for fifty weeks. Come in any day and make your good resolutions come true.

New Banking Hours for Savings
Mondays . . from 10:00 a. m. to 8:00 p. m.
Saturdays . from 9:00 a. m. to 8:00 p. m.
Other days from 10:00 a. m. to 3:00 p. m.

ILLINOIS TRUST & SAVINGS BANK
La Salle at Jackson — Chicago

AT 23 & 25 MADISON, EAST
THE COSTUME BOOTERY OF
O'Connor & Goldberg
O-G SHOES AND HOSIERY

Here are just six of the scores of WORTH-WHILE VALUES featured in the

SEMI-ANNUAL O-G SALE

now in progress

The sooner you buy the wider your choice.

O-G Tan Calfskin Walking Oxfords, welt soles, military heels, *12.35*

O-G Brown Kid Boots, lace, light weight welt soles, wood French heels, *11.90*

O-G French Ties, of black satin, kid or patent leather, *13.90*

O-G Patent Boots, with mat kid uppers, button, French heels, *12.90*

O-G One-Button Mat Kid Oxfords, hand-sewed, wood French heels, *11.35*

O-G Opera Pumps of black satin, Regent model, hand-sewed, French heels, *9.90*

Revell & Co.
Oriental Rugs

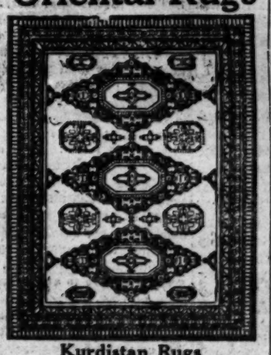

Kurdistan Rugs
95.00 115.00 135.00
The almost square size rugs, 4.5x6.6. Quaint Oriental effects in soft tones.
Alexander H. Revell & Co.
Wabash Ave. and Adams St.

BOB WHITE
The National Standard -the BIG VALUE Roll of TOILET PAPER.
Sold everywhere
Sanitary and very Economical
ASK for BOB WHITE

Subscribe for The Tribune.

Advertising Myself:

I insist that somewhere in Chicago is a man—a big man—who stands absolutely alone among the overwhelming tasks confronting him in this advanced age, and who seeks aid upon whose shoulders he can place most of the details and some of the responsibility under which he labors. He has his organization but wants as an Assistant an adaptable, high grade man, a clear and logical thinker, of decisive character, who can assume more and more responsibility and will develop according to his ideals; withal, a man whom he can utterly trust.

A former Captain of Infantry, a college man, 33 years of age, wishes an interview with that man.

Address K S 332, Tribune.

Neuralgia
yields at once to
BAUME ANALGÉSIQUE
BENGUÉ
with a quick and pleasant relief.
Get a tube today
Theo. Leeming & Co., N. Y.

THE PICK of America's skilled leather mechanics are employed in the VIM Leather Shop.
E. F. HOUGHTON & CO.
513 Peoples Gas Bldg., Chicago

Let Cuticura Be Your Beauty Doctor

The Chicago Tribune.

THE WORLD'S GREATEST NEWSPAPER.

FOUNDED JUNE 10, 1847.

ENTERED AS SECOND CLASS MATTER, JUNE 3, 1908, AT THE POSTOFFICE AT CHICAGO, ILL., UNDER ACT OF MARCH 3, 1879.

All unsolicited articles, manuscripts, letters, and pictures sent The Tribune are sent at the owner's risk, and the Tribune company expressly repudiates any liability or responsibility for their safe custody or return.

WEDNESDAY, JANUARY 7, 1920.

"Our Country! In her intercourse with foreign nations may she always be in the right; but our country, right or wrong."
—Stephen Decatur.

THE TRIBUNE'S PLATFORM FOR CHICAGO

1—*Lessen the Smoke Horror.*
2—*Create a Modern Traction System.*
3—*Modernize the Water Department.*
4—*Build Wide Roads Into the Country.*
5—*Develop All Railroad Terminals.*
6—*Push the Chicago Plan.*
7—*Rush the South Shore and Ogden Avenue Improvements.*

PAY OUR POLICEMEN A FAIR WAGE.

Chicago patrolmen have made application for an increase in pay that ought to be granted without agitation.

We know Chicago is hard up. We know Ald. Schoenhart and his colleagues have an almost impossible task to make both ends meet in financial matters. We appreciate their efforts to economize and follow the soundest possible policy.

But the patrolmen are a special responsibility. Their case for increased pay is literally unanswerable and there must be sacrifice, if necessary, in some other direction to meet it.

The Chicago police force measures up to a high standard of public service. They serve the city loyally and have never adopted any method of enforcing their claims for increased pay, just as these claims are, by illegitimate means. They have kept loyally at their posts as protectors of the city and have repudiated any proposal to bring pressure by desertion. There is no danger of a policemen's strike in this city, because our force is loyal to the core. There is no crisis in which we have ever found them wanting to the limit of their strength. There never will be.

Chicago should show its appreciation of this practically, and not merely by words. The policeman is the soldier of our perpetual warfare against crime and disorder. He risks his life and often he pays for our sake. His work is hard and dangerous, and justice demands that in return he be assured an income which will maintain him and his family. The present pay of a patrolman does not meet any proper test. When his necessary expenditures for uniform and equipment, and for pension and relief funds are subtracted from his pay there is not enough for proper maintenance. The pay increase asked is reasonable. A way should be found to grant it.

Chicago has reason to be grateful to the patrolmen and she owes it not less to herself than to them to see that they are adequately provided for. When the city's means are greater, we hope to see all more done for the police and the firemen. But meanwhile we owe immediate response to the patrolmen's petition.

A FIGHTING CAMPAIGN.

The Republican "love feast" held Monday night was a pleasant and inspiring occasion for all concerned, but it produced more emotion than ideas. That, of course, is appropriate to a "love feast." Nevertheless we are glad that Mr. Hays has been thinking seriously about the Republican platform and we hope his invitation to lay members of the party to advise on the party pronouncement means that the party leadership is determined to consign political bunk to the cannery and make a fight on vital issues.

We believe any party that will call a spade a spade, that will force real concrete issues and go out to win or lose on them, will have the battle more than half won at the start. We believe the voters who determine victory or defeat have clearer convictions at this moment than they have had in politics for half a generation. They want a fighting party and a fighting candidate.

In the campaign of 1916 the candidates floated through the campaign on generalities and the winner won on an issue repudiated in action a month after his inauguration.

Let's have a campaign laid down on the bed rock of American actualities. Let's have issues that cut deep, that men can disagree upon. We've had enough of pussyfooting candidates and pussyfooting campaigns. We've had enough of generalities. The Republican platform ought to make real issues and pledge an unescapable course of practical action.

We are tired of platforms written by men who are afraid to lose votes. We want a leadership that would rather fight and lose than win by not fighting. Under that leadership we shall win.

THE YELLOW PERIL AGAIN.

"The end of the white man's time is at hand. Now comes the yellow race."

A TRIBUNE reporter writing from Warsaw tells us that this is a theory everywhere met in the east of Europe. It is not a new one. The kaiser used to preach to that text. Count Okuma has expressed his belief that occidental civilization has reached its zenith and that the next epoch belongs to Asia.

Perhaps it is true. Certainly if the return to primitive social organization proposed by Communists were accomplished by the organized uprising of ignorance led by fanaticism European civilization would cease.

Our correspondent says that in Poland and Roumania they talk seriously of the Asiatic peril. These will be buffer peoples, the first to be engulfed. Russia, which is more Asiatic than European, would provide a corridor.

We do not see the peril as imminent. But perhaps the Atlantic and Pacific are responsible for that, and we have not been noted of late years for long vision. We ought at least to realize that only the wisest and strongest effort can save Europe from serious retrogression if not complete collapse. The sanctions which sustained her social order are weakened, at least, for the moment. Her machinery of physical life is demoralized. Her spirit is confused. Her towering edifice is tottering.

We do not think it will fall. There is still a good deal of strength in western civilization. There are still chasms of difference of race and religion in the Asiatic world. Leadership is easy to talk about, but the Russian Asiatic hates the Jap, and he does the Chinaman. The Brahmin and the Moslem will not march very willingly under the banner of the Buddhist.

Even Lenine is said to be getting conservative. We think the new Attila is still well below the horizon of the future.

THE FIFTH CONSTITUTIONAL CONVENTION.

The choice of Charles E. Woodward of Ottawa as presiding officer of the constitutional convention was made at a conference Monday in good spirit and it is hoped the organization of that important assemblage will now proceed without confusion or delay. Mr. Woodward promises to make the convention a "live" concern, clear of small politics and productive of results. He will have the hearty support of the public and, we have no doubt, that of the leaders of the convention.

As THE TRIBUNE has said before, the personnel of the convention is of a high order, representing brains, character, and experience, and we are confident can produce a fundamental law which will be a bulwark of good government and sane progress in the state.

PAINTERS WHO PAINT RED.

If the painters' union bars our American Legionnaires it is going to be a lonesome union. Resolutions in the Chicago Federation are specializing pretty much on Red. There is not enough White and Blue.

The Red may be for the painters. The Red, White, and Blue is for the American Legion. There is no middle course here. Let us get this straight. If there is to be a count of noses on the question of loyalty, let us start counting.

The American Legion made the painters' union a valid organization. Had it not been for the legion the painters might be daubing red, white, and black. The German colors were not so attractive a while back.

If certain of the painters' delegates are proposing to expel members of the American Legion just to get a "rise" out of the public, we think they'll succeed. We do not credit them with such subtlety, but even if we did we might remark that the subject is hardly suited to joking.

The Legion represents fixed American standards or nothing. If it represents nothing, our century long battle for constitutional liberty and unionism is lost. If we are on the losing side of the urge for human betterment, we want to know it. The best way to find it out is to test it. The only way to test it is to line up the forces of both sides.

The time is coming when we must be boldly identified. There can be no half nationalists. There can be no accepting this nation's benefits while secretly belittling it.

Speaking for those whose traditions and futures are bound up in the well-being of the United States, we advise the anti-legionnaires that they are playing with fire.

DESTROYING OUR DEFENSE.

Representative Mondell, Republican leader in the house, says there will be no action on the army and navy pay bills. Both services have been losing their younger officers at a demoralizing rate for months, for the simple reason that the pay is inadequate for decent living under conditions imposed upon army and navy officers and for the added reason that the attitude of congress toward defense offers little encouragement for ambitious young men.

The policy of Republican leadership in this matter is as stupid as our past history on defense. During the war Republicans were attacking the Democrats for not preparing for war and for shortcomings of administration in war. But nothing done by the Democrats before or during the war was less defensible than the proposed action on the pay bills. It is not economy. It is waste, criminal waste, and if it is persisted in the men responsible should be pilloried.

Editorial of the Day

FOR A HUMANIZED ARMY.

[From the American Legion Weekly.]

The American Legion has been asked by congress for detailed advice in the matter of providing a proper military policy for the United States. Having heard what the legion had to say at Minneapolis in advocating universal military training, congress now seeks further advice as to the details of a proposed military program. The American Legion's military committee has appeared in Washington for a preliminary meeting and will give all the help possible to the end that a sound and sane policy may ultimately be put in effect.

While congress is in this receptive mood there is this one fundamental that should be taken to heart by every member of congress as an anchor in ruminating upon our official armies: Whether our armies are large or small, for peace-time training or war-time use, they must be humanized. We doubt if there was a man who was in service who does not recognize this fundamental fact. We doubt if there are many in authority who do not realize this fully.

Perhaps there are some few professional officers who do not see it. They are the few, we suspect, mainly responsible for a widespread sentiment against the regular army. Their plea is that humanizing the army will abolish discipline. Discipline is their God. They are unwilling to substitute it for true leadership. They are unwilling or unable to realize that the American temperament is not going to adjust itself to an autocratic point of view, and that accordingly the army will have to adjust itself to a more democratic point of view.

We believe that a number of the national lawmakers are anxious to learn what the veterans of the great war mean by a democracy bath for the army. The men who served ought to be able to give concrete suggestions. They are animated by a desire not to destroy or hamper the army, but to make it bigger, broader and more efficient. They wish as a preliminary to our new military policy to terminate that sort of thought which permitted such orders in France, for instance, as the one forbidding American women workers in the army to be seen in conversation with mere enlisted men, yet permitting them to talk and walk with commissioned officers.

This is a trivial matter, to be sure, and yet it takes only a few minor matters to make a major opinion. The order is quoted only because it is symptomatic of a point of view. No one will deny the desirability of drawing a line of authority, but there need not be any line of respectability between officers and enlisted men. To abolish a "Me-un-Gott" spirit and caste does not mean to introduce lax discipline. There may be respect for authority without attempting to create awe for mere persons.

There must be no abatement of discipline, but discipline may be held through the development of true leadership rather than through the maintenance of arbitrary un-American caste.

SMALL CHANGE.

[From the Jacksonville, Ill., Journal.]

Now that there are so many complaints over the alleged famine of small change, why doesn't the government restore its old custom of minting 2 cent pieces? Even the old time 3 cent pieces would come in handy in present day shopping. Certain it is that with the passing of the jitney carfare, jitney sodas, and countless other things that a nickel used to buy, that "small change" other than pennies would be found very useful.

A LINE O' TYPE OR TWO

How to the Line, let the quips fall where they may.

Coloratura Stuff.

The pot once called the kettle black, I hear.
The singing kettle dropped a liquid tear,
And trilled, "R-r-r-r-emove him to a warmer spot."
Was he, by any chance, a Galli-pot? PAN.

AMERICA is an asylum for the oppressed. Those of us who do not feel oppressed, but who are obliged to live in the asylum, merely ask that private wards be provided for the violent patients.

THE END CROWNS ALL.

Sir: I would suggest the Rev. Finis Idleman of New York as well qualified to conduct the Col in your next absence. The contribs would do the work and Finis could furnish the last line.

CALCITROSUS.

MR. BORAH'S letters to candidates remind us of the question which the housewife asks the grocer: "Are your eggs fresh to-day?"

Bawling Out the Pastor.

[From the Cape Girardeau Missourian.]

We extend our thanks to the friends who were so kind to the family in our bereavement. Although our father had been in the church 50 years or more and to think with all the learning the Reverend Smith had, we hope he will learn to talk better over the next member of the church that is brought here, and not talk about affairs that should not be discussed over a corpse. The Brown Family.

IF Sheriff Peters' social hangings are to become a fad, we may revise the couplet to—

"No man e'er *saw* the halter draw,
With good opinion of the law."

CLEARING UP A MYSTERY.

[From the Musical Courier.]

Here is a gem of purest ray serene which Robbin Legge has fished up from the dark unfathomed caves of a new vocal method: "The register of the head voice results from the aretenoid corones, which are approximated, and thus leave only a limited space for the passage of air through the interligamentous glottis. By this means a contraction takes place in the interarytenoid glottis when the interligamentous glottis is undergoing relaxation."

QUITE the best example of the inspired compositor that we have seen for a long time is the Trib's reference to the fort at Nassau which is to be used as a storehouse for Kentucky booze: "Historic Fort Charlotte."

ADDRESS THE POSTMASTER AT BATTLE CREEK.

Sir: Being interested in the conservation of food, and having about two tons of marsh hay that the cattle will not eat, will you please give me the name and address of some good breakfast food manufacturer? C. O. H.

SPEAKING of "hic," L. P. rushes, p. h., to inform us that Jan. 16 will take the "hic" out of Chicago. Or you might say that on that date the metrop of the west will cease to be a hic town. Why, then, is an American variety of fresh water tortoise called "hiccatee"?

LITTLE BONERS OF CHILDHOOD.

"Seein' as how" the rest do botch it:
When I was young I called it "crochet."
M. S.

In days of yore (how could I do it!)
I called a hundredweight a "cwt."
D. C. B.

Sometimes I almost go in fits
When I recall the Rocky "Mts."
E. L.

I've learned that E-s-q. stands for Esquire.
But oh, how I aroused the teacher's ire
When on a time, some sixty years ago,
I loudly read, "John Thompson, Esquimaux."
SAND CREEK.

MR. TUMULTY has ascended Mt. Wilson and is wrapped in a storm cloud. He is expected down to-day or to-morrow with a table of commandments. The first one, we conjecture, will be, "Thou shalt have no other leaders before me."

NO END EASY.

[From the Delavan Republican.]

Many car owners have suffered annoyance of trying to pour distilled water into their storage batteries and having much of it slop over. Here is a little device that makes this operation accurate and easy. Drill a hole in the cork that fits an appropriately sized bottle. Into this hole thrust a quill or glass tube. Next drill a small hole in the neck of the bottle, just about where it swells out into the body. The flow of water can be regulated by covering and uncovering this hole, which admits air to the bottle.

FROM court testimony, interviews, and private gossip we gather, deduce, and infer that Mme. Galli-Curci loves Chicago.

A Form Letter.

[Suggested by Ruby.]

Dear Sir: In compliance with your welcome request of.....beg to state that your valued inquiry will be given our immediate attention. With regard to . . . will say that same . . . Trusting to have the pleasure of . . . and hoping to serve you again at a future date, we remain, etc.

MISS AMY LOWELL says she does not care for a number of readers. And Walter Savage Landor remarked, "Give me ten accomplished men for readers and I am content." And there the similarity between the poets comes to a full stop.

POLITICAL FORECAST.

[From the Norwich, N. Y., Sun.]

Listen, Old Man!—The person who has been stealing milk, groceries, etc., from the back porch at 101 Pleasant street stands a great deal better show for getting his anatomy punctured with lead pellets than Wilson does of ever securing a third term as president of these United States. MAN IN BLACK.

THE trouble with laws against sedition is that the punishment is visited upon the half-baked who commit the required overt act. The three-quarters baked, who do the inciting, get by.

The Enraptured Lawyer.

[Mr. Gladney of the St. Louis bar is speaking:

In conclusion we come now to deal with a truly magnanimous opinion. No decision that we have anywhere chanced upon evinces more care and precision than the one here to be considered. The argument exhibits the sure and easy progress of complete mastery. It is unfolded without dogmatism and convinces without triumph. When the premises are fairly laid out we feel instantly the tightening grip of the conclusion. The preliminary propositions force the conclusion announced with the inexorable certainty of an Euclidean demonstration. The understanding is captivated and bound by the irrefragable ligatures of ultimate thinking. Indeterminate prepossessions, obstinate prejudices and undefined vagaries are squeezed out like liquid from a pulpy mass under hydraulic pressure. Extended comment upon the language of this opinion would be a tantalizing excrescence.

"WANTED—Roommate. Gentleman preferred. 324 Northeast 1st st."—Mason City Globe-Gazette.

Boy, see if you can get Mr. Holmes on the wire!

A FUSSY TIME WAS HAD BY ALL.

[From the Birnamwood News.]

Mr. and Mrs. Fred Fuss and baby from near Morris spent Saturday and Sunday with the lady's parents, Mr. and Mrs. Fred Pukall.

"AMONG athletics suggested for high school students," wires Old Bob Peattie, "splitting the infinitive should not be forgotten." It won't be.

A Little Boner of Childhood.

Aunt (on New Year's visit): "John, did my Christmas box arrive safely."

John: "Well, I should say it did!"

Young Hopeful: "Daddy said the cigars were rotten, and he gave them to the janitor."

ALL EYES WERE ON THE SPEAKER.

[From the Mobile Register.]

The hostess expressed her friendship for Miss Sheip in a lovely pair of silk hose.

COMING events cast the shadow of Bryan before. B. J. T.

How to Keep Well. By Dr. W. A. Evans.

Questions pertinent to hygiene, sanitation, and prevention of disease, if matters of general interest, will be answered in this column. Where space will not permit, or the subject is not suitable, letters will be personally answered, subject to proper limitations, and where a stamped, addressed envelope is inclosed. Dr. Evans will not make diagnosis or prescribe for individual diseases. Requests for such service cannot be answered.

[Copyright: 1920: By Dr. W. A. Evans.]

WINTER ITCH.

"I AM much addicted to bathing," Well Wisher writes, "especially the cold morning bath, and, consequently, am a victim of the lowdown malady called "winter itch." I find that all I need to make me perfectly comfortable is the following simple remedy—a mixture of glycerin and lime water, one-third glycerin to two of the lime water. I use it after my bath and only two or three times a week, and it keeps my skin in perfect condition."

I am glad to print your letter as an introduction to the subject of winter itch—a disorder that must be widely prevalent, since the letters about it pour in here every day. People from the south rarely write about it. It seems not to be prevalent on the Pacific coast. But in the upper part of this country, and especially New England, it troubles large numbers of people over 30 from the onset of cold weather until the temperature rises in the spring.

There are two lines of attack on it where a winter in California, Florida, or Cuba is not possible. The first is by humidifying the air. When the temperature is near zero the air does not carry much moisture, even when the humidity is 100. When this very dry air is taken indoors and treated to 70 it is both very dry and very drying. To prevent winter itch raise the humidity of home and office to 40 or over.

The second is by greasing the skin. The skin should be greased after each bath and, in addition, once each night, if so much greasing is found necessary. To the formula we add several others taken from various sources.

Kellogg recommends:

Lanolin, two parts; boroglyceride, one part; cold cream, made with white vaseline, six parts.

Pusey recommends:

Powdered tragacanth, 60 grains; phenol, 5 minims; glycerin, 5 minims; oil of bergamot, 5 minims; olive oil, 4 ounces; distilled water enough to make 1 pint.

Sutton says he uses the Pusey formula, calling it "Dew of Sahara." In certain cases he uses some of the following: Cold cream plus 1 per cent salicylic; carbolized zinc oil, one-half of 1 per cent; phenol, zinc oxide, starch, calamine, each 20; glycerin, 10; water to make 180.

Phenol or carbolic acid is a sedative to an irritable skin just as morphine is to the general nerves. But it cannot be used over large surfaces or over broken surfaces or for a long time, since absorption of the drug may cause phenol poisoning.

BUNION HARD TO CURE.

A Friend writes: "Is there nothing in the world that can cure a bunion except bunion plasters or an operation? I have tried almost every kind of bunion plasters and have found every one unsuccessful. I would very much like to have your opinion, as I am disgusted."

REPLY.

Wear broad-toed shoes. Separate your toes with wool or with one of the devices for that purpose on the market. If this treatment does not cure you have an operation to bring together the bones of the ball arch.

ON OILING THE SKIN.

J. M. E. writes: "I notice that you recommend grease for itching skin. Will you tell me what kind of grease is best and most agreeable to use? Is there any difference in effect on the skin of animal, vegetable, or mineral oil or grease? Do you recommend greasing the chest of a person who has a cold in the lungs?"

REPLY.

Goose grease is said to be the most easily absorbed. Lanolin also is easily absorbed. Vaseline is the least absorbable. Vegetable oils come in between. To protect against cold itch, the soldiers preferred whale oil. For protection against cold and as a preventive of winter itch probably the vegetable oils are best. Rapid absorbability is not an advantage. If there is itching, a small percentage, about one-half of 1 per cent, of menthol or carbolic is an advantage. A little perfume such as oil of bergamot may be added, if desired.

FOR DYE POISONING.

Dye writes: "I got poisoned working in a dyehouse where almost all colors are used in the early spring. The disorder at times disappears, and then it will break out on my legs, arms, and face, troubling my eyes. The itching is indescribable. What can I take for the blood? Also for a wash?"

REPLY.

No blood medicine will be of any service. The trouble is not with your blood. Your skin has become supersensitive to these chemicals. You may be compelled to change your job. Wash with soda water. Apply the following: Two parts lanoline, one part boroglyceride, six parts cold cream made with white vaseline.

THAT'S HARMLESS REMEDY.

J. K. writes: "I have been constipated, but find that eating five or six licorice drops after each meal brings relief. Would you advise the use of licorice to that extent? Have also been told that flaxseed mixed with ordinary breakfast food is also beneficial. What is your opinion?"

REPLY.

1. Yes.
2. All right.

FLEETING BITS OF SCIENCE.

H. A. writes: "Several years ago a European physician announced that he could control the sex of an unborn child by dieting the mother during pregnancy. It was claimed that the late czarina had produced an heir through his agency.

"1. Can you give the directions (which were published at the time) as to the diet advocated?

"2. Have you any faith in it?

"3. Is there any way whereby the sex may be established?"

REPLY.

1. Nothing to it.
2 and 3. No.

More boy babies are born during a war, but nobody would think of starting the war over again for that reason. Not even Senator Lodge has used this argument against the league of nations. Possibly extra good feeding may make for female babies, but there are too many qualifications to justify any prospective parents in starving.

THE FRIEND OF THE SOLDIER.

The Friend of the Soldier will coöperate with the war risk insurance bureau of the treasury department, 1307 Stock Exchange building, Chicago, and with the committee of the Chicago Bar association on legal assistance to soldiers and sailors, 105 West Monroe street.

Address inquiries to Friend of the Soldier, Chicago Tribune. Answers to as many as possible will be published in this department. To insure a personal reply an addressed and stamped envelope should be inclosed.

No attention will be paid to anonymous letters.

AMERICAN LEGION.

Headquarters 29 South La Salle street, Chicago, Ill.

The latest report from the American Legion headquarters shows that 462 posts have been organized in Illinois. Chicago claims 150 of these and expects to register more on its list.

An application blank for membership in the American Legion will be printed in tomorrow's issue of THE TRIBUNE. Any person who served honorably during the late war may join. The blank may be filled out and mailed to the legion headquarters or to the post preferred by the eligible member. Three dollars covers the yearly dues.

A supply of the American Legion booklets has been received and more are expected in a few days. Those wishing a copy should send a stamped addressed envelope to the legion headquarters or the Friend of the Soldier, CHICAGO TRIBUNE.

U. S. MILITARY ACADEMY.

Duluth, Minn., Jan. 2.—[Friend of the Soldier.]—Please settle a question for several of us. How many men from each state are allowed to go to West Point military academy? How long must a man serve in the army after getting out of West Point? E. C. S.

Two cadets from each congressional district and territory, including Alaska, Hawaii, and Porto Rico, may attend the academy. Each state may appoint four cadets from the state at large and eighty more are selected from the United States at large. Still more are appointed from the regular and national guard armies by the president. Before entering the academy each candidate is required to agree to serve in the army eight years from the time he is admitted to the academy.

REDUCING A POLICY.

Chicago, Jan. 5.—[Friend of the Soldier.]—May I reduce my $5,000, twenty year endowment policy to a $2,000 twenty year endowment policy and have the policy be effective from July 1, 1919, with the premiums paid on the first policy credited on the $2,000 policy? M. F. B.

In view of the fact that you have been protected under the $5,000 twenty year endowment policy for the months of July and August it will not be possible to apply the premiums paid on the $5,000 twenty year endowment for those months to the $2,000 twenty year endowment. You may reduce the amount of your insurance to $2,000 by paying premiums at the monthly rate of $6.70 for the months of September, October, November, and December.

CANNOT COLLECT BONUS.

Joliet, Ill., Jan. 4.—[Friend of the Soldier.]—I had two brothers and at the beginning of the war one enlisted and was sent over among the first ones. He was killed in action, and my mother is receiving compensation from the government and also his insurance. The question has arisen, can we get the $60 bonus which would have been paid to him had he lived to be discharged?

My other brother was not accepted in any branch of the service, owing to underweight. However, just at the last he was accepted in the army through the draft. On Nov. 10 he was ordered to report to camp a few days later. Then the order was canceled and he is wondering if he would be entitled to the bonus, or whether the fact that he did not get to camp would relieve the government of that obligation. Please advise. N. C.

The federal bonus is not paid to the relatives of a deceased soldier.

As your other brother did not report to camp he cannot collect the $60 bonus.

ECHOES

Every ex-service man in the employ of the elevated is cordially invited to attend the meeting of the Chicago Elevated post at 8 o'clock tomorrow night in room 1847, Edison building. This meeting is to be a combination of business and pleasure. A good musical program has been arranged, plenty of cigars and cigarets, cider, and doughnuts. Let's Go!

The Butler Brothers post No. 358, American Legion, has elected the following officers for the coming year: Commander, Arthur Westphal; vice commander, Adelbert Sheffield; adjutant, J. Warde Hartke; finance officer, John S. Becker; chairman of entertainment committee, James F. Cummings; chairman of personnel committee, Arthur H. Armstrong; representative, J. O'Reilly.

All former members of the 55th infantry, 7th division, are invited to a reunion and dance Friday evening in room 1014, county building. Members of the Seventh Division club are also invited.

The following permanent officers have been elected for Chicago post No. 170, American Legion: William E. Timms, commander; Wallace Kotz, vice commander; R. J. Russell, adjutant; James Hardy, chaplain; Joseph Cermak, sergeant-at-arms; Thomas McMann, historian. The post will give a dance at the White City ballroom and casino Jan. 16.

Maurice James, chairman of the eligibility committee of the Evanston post of the American Legion, announced yesterday that Brig. Gen. George Moseley of New York, who formerly made his home in Evanston, has been elected a member of the post. The general made his application for membership at a meeting Saturday night, at which he was the guest of honor. Following the signing of the armistice, Brig. Gen. Moseley was assigned to duties in Armenia.

The Battery D club of the Illinois chapter of the Rainbow Division Veterans—some of "Reilly's Bucks"—held their first regular meeting and elected officers. Adolph R. Flosien is president.

An announcement in the "Echoes" column of a joint installation to be given by various posts of the American Legion tonight should have said it was an installation, etc., "by the Veterans of Foreign Wars of the United States."

ALMOST A DEAD LOSS

[From Punch (Copyright).]

Visitor: "What kind of a fishing season have you had, McKay?"
Mac: "The varra worst! There wasna but three real fishin' days, and two o' them was snappit up by the Sawbath."

FRIEND OF THE PEOPLE

Letters for this department must be signed with names and addresses of the writers.

PARCEL POST TO GERMANY.

Cedar Falls, Ia., Jan. 6.—[To the Friend of the People.]—1. Can you tell me how many German marks for an American dollar I should receive in exchange for a draft?

2. Will you kindly inform me what articles of food under the present export law can be sent by parcel post to the suffering people in Germany and the maximum weight of same?

F. MATTHIAS.

One dollar will buy about 40 marks today [Jan. 5].

There are no restrictions upon the shipment of food by parcel post, provided that the food sent is for the personal consumption of those to whom it is sent, and further provided that, if there is any meat product, a certificate for same is required by the government.

The weight limit is eleven pounds.

STAY OUT, GET OUT, OR BE PUT OUT.

Chicago Heights, Jan. 5.—[To the Legal Friend of the People.]—We have a one year lease on an apartment which terminates March 1.

1. If the landlord does not want the lease renewed, must he give us notice by Jan. 1?

2. If notice is not given sixty days prior to termination of lease, will the same lease hold good for another year without signing of a new lease?

MRS. C.

1. Not unless the lease expressly so provides.
2. See 1.

TRIBUNE LAW DEPARTMENT.

TO BUY BABY BACK.

Chicago, Jan. 6.—[To the Legal Friend of the People.]—1. I should like to know if it is possible for a mother to get her baby back again after it is given out for adoption? 2. If so, just what steps are necessary and how much will it cost?

STALLOW.

1. It is possible on proper facts.
2. Employ an attorney.
3. We cannot say.

TRIBUNE LAW DEPARTMENT.

IN CASE HE DIES.

Chicago, Jan. 5.—[To the Legal Friend of the People.]—A man had been married fifteen years, after which time the wife dies, leaving no children. In course of time the said man adopted a girl, said girl being now of age. He has no relatives in this country. But on the late wife's side are some relatives (sisters, nieces, etc.) in the east living.

1. Now, in case of death of the man, would the adopted girl be the legal heir, or would said relatives participate with her in the estate?

2. In case the man's will provides that she be the sole heir, or at least the beneficiary of the biggest part of his estate, could the relatives of the late wife contest said will successfully?

J. B. R.

1. If the adoption was subsequent to the wife's death the girl would be heir of the husband but not of the wife.

2. Not as to property which the husband owned. If the wife left no will, one-half of her realty should have gone, subject to dower, to her relatives. The husband's will would be ineffective as to such share.

TRIBUNE LAW DEPARTMENT.

INTEREST ON PROMISSORY NOTE.

Chicago, Jan. 2.—[To the Legal Friend of the People.]—A gives B, his son, a promissory note for $2,000. 1. When is this note outlawed in Illinois? 2. What rate of interest is B allowed to charge on this note? A READER.

1. Ten years. 2. Depends on its wording. Not over 7 per cent.

TRIBUNE LAW DEPARTMENT.

VOICE OF THE PEOPLE

As but limited space can be given letters in this department, writers must confine themselves to 200 or 300 words. Unless they give us their full names and addresses their letters will not be considered. No manuscript will be returned unless the writer sends postage for that purpose.

"COTTER'S SATURDAY NIGHT."

Evanston, Ill., Jan. 2.—[Editor of The Tribune.]—May an old man of 74 describe to the Prohibitionists how they have made criminals of both him and his 70 year old helpmate?

We are both quite old, though not yet as feeble as some of our younger Prohibition brethren.

Having been accustomed to our daily glass of beer or ale (a habit which we brought to this country from Scotland nearly forty-two years ago), we found that prohibition took something out of our lives that we sorely missed. It was not so hard at the beginning, for mother whispered to the son-in-law shortly before that fatal day in July, and there came as a result of this whispering a big white barrel poked full of bottles of beer. But good things don't last forever, so one day shortly before the holidays the space between our four walls was real "dry" territory.

I am going to blame most of the guilt of the crime I am now going to confess on mother (man's usual defense), though I admit I played the part of accessory after the fact.

Says mother one day, "Tom, if you will stop in the hardware store and send me a five gallon granite pot, I'll fix you a treat for Christmas." The granite receptacle hadn't been in the house more than a day or two when, going down cellar one morning, I sensed the pleasant odor of fermenting malt. There, near the furnace, stood the pot I bought nearly covered with a breakfast cloth. I approached the object with grave suspicion, which I found justified after I looked within and discovered mother's crime against the laws of the United States.

It was years and years ago, back near dear old St. Andrew's, on the North sea, when last I saw the making of "small beer," and the lass who helped her mother fill the stone crocks is the same old lass who has proved herself guilty of a serious infraction of the law of her adopted country.

As we two old people sit around our table at night with the evidence of our crime between us, reading of government and police activities directed toward running down violators of the prohibition law, apparently wholly unconscious of the "holdup" men and housebreakers all about them, we feel our guilt.

Our crime may be covered up as against the national, state, and city authorities until we finally pass along into the presence of the Great Judge, and before Him we shall throw ourselves upon the mercy of the court, for God, He knows what fools mortals be.

KIRKINTILLOCH.

THE BOULEVARD BABIES.

Chicago, Dec. 27.—[Editor of The Tribune.]—This contribution is probably not a bona fide "Vox Popper," but it is intended as a protest from a bus rider to the fair maidens who line up on Sheridan road every morning waiting for some Samaritan to come along and pick them up, and in the meantime give the motor bus a merry ha-ha every time one stops for them.

As an illustration, this morning the writer boarded a bus at Wilson avenue, and in the course of its route to town it made seven unnecessary stops for these damsels, who from all appearances wanted to board a bus, but just wanted a pickup instead.

Let them back up three or four feet as a bus approaches, instead of hanging on the edge of the curb, or let them wear a red flower, so as to enable the bus driver to know that he should pass them up, and thereby save time for the regular patrons and gas for the company.

The motor bus company and the married women at home whose husbands motor down every morning, will concur with me. BUS RIDER.

PENDING THE VERDICT.

Chicago, Dec. 26.—[Editor of The Tribune.]—In your columns this morning Dr. John Dill Robertson bases a charge of unveracity against this league on a folder sent out by us detailing the particulars of the death of a boy following vaccination.

Pending the most thorough investigation of the whole matter, including the records of the health department, we desire to state the authority on which we printed the story.

The particulars were brought to us by a welfare nurse, who had been employed by industrial concerns. We knew her to be a notary public, a member of the Eastern Star in good standing, secretary of a public welfare organization, a Red Cross worker, and active in other lines. She brought us the portrait of the child and many details not printed in the folder as well as the statements therein. She represented that she was present when the child's arm was amputated, assisting the surgeon as nurse. Therefore it appeared as well vouched for as though it had been obtained from the surgeon himself. We did not inquire the name of the surgeon, not caring to subject him to unpleasant publicity, since this league is carrying on no personal fight against any one, and we were concerned only with the essential facts. Since their authenticity has been questioned, we shall spare no pains to get to the bottom of the whole affair, for we have no more intention of being imposed upon than we have of imposing upon the general public.

AMERICAN MEDICAL LIBERTY LEAGUE.
LORA C. LITTLE, Secretary.

BECAUSE IT IS SO SUDDEN.

McNabb, Ill., Jan. 1.—[Editor of The Tribune.]—Why need there be so much notice taken, now that liquor has been abolished, of a drunkard's death from wood alcohol? Thousands and thousands of men and boys fill drunkards' graves, but never before has publicity been given the victims of drink, who fill more graves than the victims of war.

A READER.

A PEARL BEFORE SWINE.

Glen Ellyn, Ill., Dec. 24.—[Editor of The Tribune.]—Your editorial entitled "Some Pearl of the Antilles" was a gem. However, it had a flaw. Wet Cuba will not attract the things you suggest from the dry United States. Instead of art institutes, Cuba will attract Keeley institutes. Instead of poets, singers, professors, architects, sculptors, and writers, wet Cuba will attract dipsomaniacs, gamblers, jailers, and all the crew whose appetites lead them to where there is drink or whose avarice leads them to where there is drunkenness.

Wealth does not seek a wet environment. Adolphus Busch built his palatial home in a dry California city.

"Cuba is the pearl of the Antilles." "Some pearl!" It will be a pearl cast before swine if American drinkers flock to this island. Instead of bringing civilization and culture to Cuba, the drinkers will trample this island into the mire of wretchedness and misery from which America will be happily and permanently free after Jan. 16. O. G. CHRISTOE.

HARMONY OILS START TO NEW CONSTITUTION

Convention Is Organized; Committee at Work.

BY OSCAR E. HEWITT.

Springfield, Ill., Jan. 6.—[Special.]—The constitutional convention, which will write a new basic law for Illinois, organized harmoniously and unanimously today in the house chamber of the capitol.

Political machine methods of trimming and trading were lacking, no clique or faction was in control, and the feeling among delegates gave a promising atmosphere for the start on the job which THE TRIBUNE has been urging for eight years. The consensus among the members is for a brief, constructive, and safe constitution, without legislative details and isms. Gov. Lowden thought that the start was most auspicious and highly favorable.

Woodward Made President.

Charles E. Woodward of Ottawa was elected president without dissenting voice. Frank Quinn of Peoria, a Democrat, deprecated the fact that the Republicans thought it necessary to have a "caucus" in advance, and added that he voted for Woodward because of his worth and ability. The criticism had a basis in the fact that without the aid of certain Democrats in the legislature the constitutional convention would not have been possible.

Bert H. McGann, clerk of the house for years, was selected secretary of the convention. He won by a vote of 82 to 17. Delegate F. R. Dove suggested Lieut. Col. John J. Bullington of Col. Abel Davis' regiment in France. The division was not on partisan lines.

Name Important Committee.

The committee on rules and organization, which it is predicted will make or break the convention, is composed, in addition to President Woodward, of Henry I. Green of Urbana, Charles H. Hammill of Chicago, William E. Trautmann of East St. Louis, George C. Gale of Galesburg, David E. Shanahan of Chicago, Edward C. Curtis of Grant Park, William Wall of Mound City, Frank Quinn of Peoria, and P. A. Pearce of Carmi. The last two named are Democrats, the others are Republicans.

This committee was instructed to get to work and report to the convention Wednesday, Jan. 14, at 10 a. m., to which hour the session of the main body was adjourned.

Addressed by Governor.

Gov. Lowden, in his address opening the convention, said:

"I am calling this meeting to order pursuant to the statute enacted by the last general assembly. This is the most important meeting having to do with government which has occurred in Illinois for fifty years.

"When our forefathers framed the federal constitution, they did not receive a grant of power from some one above the people, but only granted to their government certain powers over the people. Our people believed that they should not divest themselves of all sovereign power, and therefore they made a grant to the government of such power as they believed could be safely and wisely exercised by the government.

"While it is true that our state constitutions have proceeded upon a different principle, they have never granted all the powers they possess to any government of their creation. They have limited the exercise of the power granted, the people still being the reservoir of the great part of the sovereign powers, which they originally possessed.

Importance of Task.

"You are not limited by any provision in any constitution beyond those powers which the state has granted to the federal government. You here represent, subject to ratification by the people, all the sovereign power which the people themselves possess.

"Those here today represent, subject only to ratification by the people, all the sovereign power of more than 6,000,000 men, women, and children, and therefore it is the most important meeting having to do with the government which has been held in our state for half a century.

"No convention has ever gathered under more auspicious circumstances than this convention. I hope that the work of this convention, which may determine the form of our government and upon which may depend the security of our lives and our liberty for another century, shall realize the high promise with which it opens."

Committee Quickly at Work.

The committee on rules and procedure had its initial session in the speaker's room of the capitol tonight and announced at its conclusion that it expected to have its program ready by Thursday or Friday. Tomorrow the committee will have three sessions and continue at that rate here until a plan has been finished.

Much of the first session was devoted to a committee on arrangement and phraseology which will compare and revise the text of a constitutional provision after it has been decided upon. A suborganization of this kind has been used by many constitutional conventions, although its name varies. In the case of the federal constitution it was called a "style committee."

HEADS CONVENTION

Ottawa Man Chosen to Preside Over Delegates Framing New State Constitution.

Charles E. Woodward

DELEGATES PLAN FOR FINAL VOTE ON CONSTITUTION

Have Eye on Question of Popular Ratification.

That a minimum of changes in the constitution, so long as all essential reforms are embodied, will yield a maximum of chances that the electors will cast a ratifying vote, seems to be the prevailing idea among the delegates to the convention assembled in Springfield.

Following are views from some of the members:

BY WILLARD M. M'EWEN.

[Chicago, Twenty-fifth district.]

If the convention succeeds in working out the problems of a better system of taxation, better organization and administration of the courts, adjustment of home rule, the proper delegation of governmental powers to municipalities, and, if necessary, an adjustment as to the city of Chicago, in representation in the legislature to counterbalance, and a more practical method of amendment of the constitution, the people will be satisfied and it will be adopted. If the convention attempts more there will be raised so many issues with so many disagreeing averse interests that the whole work will be imperiled. It is worth the effort in education in public government, even though failure to adopt a new constitution is the result.

A statement of general principles will not suffice in those particulars where general limitations on governmental power have not been satisfactory or where there has been failure to legislate upon essentials which have been demanded of the legislature, but never acted upon. There are many to satisfy; the suspicion of a joker or a sinister motive in any proposed provision is certain to cause its rejection and imperil the whole document.

The objective is plain, but the way leading thereto is difficult.

BY W. S. GRAY.

[Coatsburg, Thirty-sixth District.]

I regard the following subjects as among the essentials to be developed in the constitutional convention:

So to revise and frame the constitution that it will be a basic law pure and simple without any attempt toward detailed legislation. Such changes in our revenue laws should be provided for as will give to the general assembly power to enact such legislation for the levying and collecting of taxes as new and changed conditions demand from time to time.

Other questions which will be prominent are municipal ownership, woman suffrage, minority representation, the short ballot, and the initiative and referendum.

BY CICERO J. LINDLY.

[Greenville, Forty-seventh District.]

Two-thirds of the present constitution should be adopted with few minor changes. The new constitution should be brief and contain only basic laws. Most important, perhaps, is the revision of the present revenue and judicial systems. As to a few details, I might state that I believe five-sixths of a jury should render a verdict in civil cases; I favor home rule for Chicago, subject to limitations of the general law and consolidation of the governing bodies of the same; Cook county should be limited to its present representation in the house and senate and the number of senators and representatives in the state outside of Cook county increased to twice the number of senators and representatives Cook county now has. I favor independent senatorial and representative districts and abolishing the cumulative voting system. I agreed to abide the instruction of the voters of my district on the initiative and referendum. The Forty-seventh district voted against such an instruction. I am not only by principle but by instruction from the voters of my district against the initiative and referendum.

TALK

With False Teeth?
SURE
Dr. Wernet's Powder

Keeps them firm. Prevents sore gums. White. Flavored. Antiseptic.

If your dental plate is loose or drops, to get instant relief use Dr. Wernet's Powder regularly. You can eat, laugh, talk with ease.

Guaranteed by Wernet Dental Mfg. Co., 116 Beekman St., N. Y. 25c, 50c, & $1.00. At Drug and Department Stores. Refuse imitations. *This is the original powder.*

GREAT LAKES TRUST COMPANY
CHICAGO

Plan No. 3

The Great Lakes Systematic Savings Plan

Hark to Ben Franklin!

Let us begin the year under the guidance of his splendid advice on thrift and competence.

Do not let Thrift Week and the anniversary of Ben Franklin's birth—January 17—pass without adopting a program of personal thrift. Use one of the easy plans offered by this bank.

The third Great Lakes plan provides for the regular deposit of a fixed amount monthly.

The following tabulation shows how easy it is to accumulate savings. It indicates what will accrue over various periods of years if monthly payments are made regularly under our compound interest plan:

Monthly Deposits	One Year	Two Years	Five Years	Ten Years
$1	$ 12.17	$ 24.70	$ 64.60	$ 139.55
$3	36.57	74.24	194.23	419.61
$5	60.95	123.73	323.72	699.38
$10	121.92	247.51	647.53	1,398.98
$20	243.91	495.17	1,295.48	2,798.94

Open Saturday Nights

To accommodate clients unable to reach the loop during usual banking hours our savings department will be open as follows:

Saturdays from 9 A. M. to 8 P. M.
Mondays from 10 A. M. to 8 P. M.

Ask for an explanation of our weekly, semi-monthly and monthly savings plans. Independence comes of systematic thrift.

A Commercial Bank
Member Federal Reserve System

Great Lakes Trust Company
110 So. Dearborn St., Chicago

Capital $3,000,000
Surplus $600,000

CHAS. A. STEVENS & BROS.

A Complete, Exclusive Specialty Shop for Women

January Sale of Distinctive Undergarments

Crepe de Chine Envelope Chemise

$2.95 $3.95 $6.75

THIS January Sale is offering incomparable values in choice undergarments. At these special prices, it is to your advantage to buy liberally.

No. 1—Flesh colored crepe de chine Envelope Chemise, tailored yoke, self shoulder straps; $2.95.

No. 2—Flesh colored crepe de chine Envelope Chemise, V neck, insertion of Val. lace front and back, yoke of tiny tucks, ribbon bows and rosebuds, especially suited to medium and large figures; $6.75.

No. 3—Flesh colored crepe de chine Envelope Chemise, yoke of tiny tucks, Duchess lace insertion, ribbon shoulder straps; rosebuds; $3.95.

Wash Satin Knickers, lace trimmed; not illustrated; $7.50.

Third Floor, Lingerie Section.

This Victrola Outfit

at

"The Shop of Distinctive Personal Service"

$127.75

Victor Victrola X	$110.00
Five 10-inch Record Albums	6.25
Two 12-inch Record Albums	3.00
Twenty selections (ten double face 10-inch Victor Records)	8.50
	$127.75

Convenient Terms

THE MUSIC SHOP, Inc.
CHAS. M. BENT PRES.
214-216 So. Wabash Ave.
Harrison 4767

Victor Victrola X, $110.00

CARSON PIRIE SCOTT & CO

The Modes for the Winter Traveler

Bring, Too, the Apparel Needs of Midseason Here

So skillfully have these assortments been selected that their appeal—far from being restricted to the winter traveler—goes as directly to those women intent on replenishing the winter wardrobe grown dull and uninteresting.

The New in Frocks for Women and Misses

For women one notes outdoor pastime frocks that may serve as afternoon and matinee frocks here. They are of white matelasse tricolettes, with wee organdie loops about the collar. Or perhaps of Fan-ta-si with satin both brilliant in color, and again of crepe de China all-white, pleated and frilled. $50 to $250.

For misses are frocks of the new taffetas with little unusualities—sashes lined in white chiffon frilled in black lace, double tunics heavily ruched. All have the new short sleeves. $30 to $175.

Women's Suits of Tricolette
Travel Suits of Tricotine

The first suit introduces a new border braided in a brilliant orange tone most effective on the dark blue. The second makes unusual use of grosgrain ribbon applied by hand on skirt and coat.

Misses' Suits of Check Velours, Of Colorful Silks and Satins

Fashion issues new checks this season and they are larger than those of some seasons past. Colorful they are, too, as they should be in the modes for youth. The silk suits are in the box coat modes.

Separate Skirts of Silks and Linens Have First Place With Mode

There are Fan-ta-si skirts plain or plaided in the one tone, with deep pockets and novel girdles. The linen skirts are entirely new and different. Stripings in clusters, rose, blue or orchid on white, stitchings diagonally, and any number of cleverly placed strappings are noted. $20 to $50.

Concerning the Representative Modes Pictured—

Misses' duvetyn suits, the coat one color, the skirt another. Sketched at left. $210.
Women's tricolette suits, the coat heavily embroidered. At the right center. $225.
Misses' frocks of crepe de Chine, colored Balkan blouse, skirt white. At right. $135.
Women's frocks of tangerine duvetyn with braided chenille girdle. Left center. $145.
Separate skirts of white crepe de Chine with rolls of yarn in color. At the center. $32.50.

Fourth Floor.

Hand-made Blouses
All at January Sale Prices

No other single assortment in the Sale, perhaps, calls forth such enthusiasm as the group of hand-made blouses,

Especially Those $6.75, $8.50, $10,

That are singled out for specialization here, make a very direct appeal to the woman who delights in exquisite, simple hand-work.

A Frill With Hand-made Hemstitching
Hand-drawn work in a Short Sleeved Blouse
Fine Lace-like Tracery in a Voile Blouse

It's the blouse at $6.50 (center) that has the frill. The blouse at $8.50 buttons at the back and has a youthful round neckline and short sleeves (left). The blouse at $10 is of voile (right). An edging of filet lace finishes the collar.

Fourth Floor, North.

Apron Dresses
Special Selling, $2.50

Even an apron dress may conceal its strictly utilitarian purposes in a dozen delightful ways—and never lose its practicalness.

That's a fact immediately evident on seeing these fresh new apron dresses in presentation now in a variety of

Smart-looking Styles
Many Exclusively In
This Section

They are of clearly printed percales. In light colors and dark tones, in varied designs or plain solid colorings.

Each apron is cut amply full. Each is made with exceedingly good care, each has some little unusual detail of trimming. Two are sketched. Special at $2.50.

Colored Band Aprons 85c

These are without bibs. Those with bibs are $1. Then there are all-enveloping aprons in ginghams and percales—sleeveless—up to $2.95.

Indeed, just now there are fresh and new assortments of aprons for practically all purposes. And a most interesting variety of styles in cover-all aprons.

Choosing in Plenty

These new groups at their interesting prices make quantity selection of advantage.

Third Floor, North.

Girls' All-White Frocks
Of Nets, of Voile, of Organdie

Daintily fine are these lovely frocks that come fresh and new with the New Year.

At $17.50
Frocks of Net

For little girls of six and eight. A triple row of Vandyked net points trims the skirt and about the waist is a garland of silken flowers. At the right.

At $20—Charming Organdie Frocks

The panels are placed on the skirt and emphasized by rows of ruffled lace. The blouse is simple in design. For girls 12, 14 and 16 years. At left.

At $40—White Voiles with Rose Ribbons

The skirt has a succession of lace-frilled tucks. Then the ribbons are applied about the neckline and run through the restrained hem. Sketched at center.

Fourth Floor, East.

ONCE GAY VIENNA NEEDS WORLD'S FUEL AND FOOD

Tottering on the Edge of Anarchy and Death.

[Chicago Tribune Foreign News Service.]
[Copyright: 1920.]

VIENNA, Jan. 1, by Courier to Paris, Jan. 6.—The Vienna, whose one pursuit was pleasure, whose streets were thronged with brightly uniformed officers and beautiful, tastefully gowned women, wtih splendid horses drawing gay, shining carriages, whose days were filled with smiles and flowers and the nights with caressing music—that Vienna, the Vienna of dalliance and luxury, is gone and in its place is a dead shell, peopled by those denizens who are unable to forsake it, making their weary daily rounds with faces bearing expressions of resigned hopelessness and despair.

The real Viennese now show themselves infrequently. The people one sees on the street and in the hotels are for the most overfed profiteers, traders from neighboring states, "schieber," who have flocked in like vultures to feed on the corpse.

Good Suffers with Bad.

It was inevitable that with the passing of the monarchy there should be a change. Vienna was too intimately bound up with the court, too much the mere capital of the old empire, to suffer the violent changes wrought by the war without distinct transformation. But it need not have been a tragedy. Below the surface aspect of frivolity there was a stratum of society, serious, steady, and industrious, eager to continue their useful duties. But a weak government and the long delay of the peace conference created such a situation of uncertainty that no permanent measures for rehabilitation could be undertaken and the city drifted rudderless and helpless into its present state, which is close to chaos and anarchy.

The only possible thing that can save Vienna and Austria now, some think, is a kind of receivership by the entente, which will take over its remaining assets and administer them and have the authority and power to execute its decrees.

Prompt Action Needed.

The situation demands prompt action. Austria is a diseased veriform appendix. An operation such as just indicated will cure, but if it is delayed the appendix will burst and the infection will spread through the whole system, for Vienna is still the center of communications for southeastern Europe and influences of any sort will follow the usual lines.

In Vienna at present the only authority capable of enforcing its decrees is the workers and soldiers' council, which has no existence in law. Its duties are self-assumed, and the government is afraid to oppose. It issues its little laws and sees that they are carried out. The army, the so-called volkswehr, frequently acts in conjunction with it, as many of its members are avowed communists.

Vienna Police Small.

This volkswehr, then, is the only arm which the government has at its disposal, besides the Vienna police, to preserve order, and the government confesses it can place no dependence in it. The Vienna police force can be relied on, for it is a relic of the old régime, but it is small and insufficient.

The question of fuel for heating is a desperate matter.

Some of the hotels have a few rooms with large porcelain stoves in them. They manage to get wood for these and guests who are fortunate enough to secure such a room have heat to spare.

At the beginning of November mobs began to raid coal and wood wagons in the streets. A little lated wooden gates and fences began to disappear. When the necessity becomes more urgent everything that will burn will be seized.

This is the first of three articles on conditions found in Vienna by a member of The Tribune foreign staff.

LABOR NOTES

The United Brotherhood of Maintenance of Way Employés has instituted a "provident department" to pay insurance to its 400,000 members at no additional cost. The total disability or death benefits range from $50 to $300 depending on the length of membership. About 25,000 members are in Chicago.

Garage Employés union, local No. 758, of the International Brotherhood of Teamsters, is negotiating a wage scale wit hthe garage owners.

A few of the janitors are still on a strike for more money, but President Quesse of their union claims that "the owners are signing up."

APPEAL TO AMERICA

PARIS, Jan. 6.—"The last recourse of Austria is to appeal to the American people not to leave 7,000,000 souls to perish most miserably," said Baron Eichoff, head of the Austrian delegation today.

"I wish to say to the wives and mothers of America, in behalf of the wives and mothers of Austria, whose pride always has been large families," he continued, "that they today stand in terror of maternity because of the agonizing conditions under which the new generation is being born."

GERMANY HEADS TOWARD FAMINE, FOOD MAN SAYS

BERLIN, Jan. 6.—Germany is heading for famine, it is declared by former Under Secretary von Braun, once director of the official national food bureau. He predicts a repetition in Germany of the tragedy now being enacted at Vienna and says Berlin, Dresden, Leipzig, and the western industrial section will undergo the same rate of mortality unless the government puts a halt to the heedlessness which he said now characterizes the whole food administration.

The municipal heads of Greater Berlin called on President Ebert today to inform him of the threatened collapse of the flour and potato supplies of the capital.

The ministers of economics and agriculture declared that sufficient deliveries had been vouchsafed to protect the populace until the middle of February.

The threatened general food strike throughout Germany fixed for Jan. 6 has been postponed. The hotel and restaurant keepers in Berlin are forming an organization of all the hostelries in Germany to prepare for the general strike, according to the National Zeitung.

COURT TO DECIDE CUSTODY OF BABY.

Whether a 2 year old girl shall live with her grandparents or her mother will be decided this week at Ottawa before Judge Eldredge in the Superior court. The mother is Mrs. J. Hall, whose husband, an Indian, is a Chicago printer. The child was born before her marriage to him. The father is alleged to be Henry H. Anderson of Streator. The grandparents are Mr. and Mrs. Barthold E. Anderson. The child was left in their custody a year ago.

FACTORIES FIRST, HARDING WARNS

Washington, D. C., Jan. 6.—Bankers representing clearing house associations in all parts of the country met here today at the call of the federal reserve board. They were told by Governor Harding of the board that a raise in the present rediscount rates at 4¾ per cent would be necessary without regard to clearing house rules.

"Unessential loans should be discouraged. Federal reserve banks must be kept in condition to meet industrial and commercial demands and ready to provide for any emergency."

About fifty bankers were present. At their request a call was issued for a meeting at Chicago Jan. 23. Three bankers from each reserve district are to attend.

CARSON PIRIE SCOTT & CO

The New Woolen Fabrics of Spring
Have Their Initial Showing in the Dress Goods Sections

A presentation that takes into account new wardrobes now a-planning for southern sojourns, and of equal interest to those who anticipate new frocks in the most advanced mode for immediate and early spring wear.

Prominence is accorded plaids and checks, in color combinations attractive and new, and brushed wool knit fabrics so much in evidence in the fashioning of the sports apparel of the new season.

All-Wool Plaids, Exceedingly Smart

These in color combinations refreshingly new and different add a gay note of color to the new season's sports skirts. 54 inches wide, priced at $6.50, $7.50 and $8.50 yard.

Homespuns and Worsteds in Checks

All-wool checks they are, in the newest of combinations that include navy- and white and black-and-white, much in favor for spring suits. 54 inches wide, $6.50, $7.50 and $8.50 yard.

Tricotines Favored for Spring

And brown, gray, tan, navy blue and black are the colors most correct for the new season's suits and frocks. They are 54 inches wide, and priced, according to quality, $7.50 to $11.50 yard.

New Brushed Wool Knit Fabrics

These attractive fabrics are to be chosen for sports suits and frocks for spring. They come in a great variety of striped designs in a variety of colorful effects. 40 inches wide, $12.50 yard.

Second Floor, North.

January

Shirt Value Demonstration

SHIRT Sales of past seasons were brought about by oversupply, but today in the face of underproduction we are fortunate to be able to give extreme values on dependable merchandise at fair prices.

With prices at their highest points, we are able to offer these exceptional values because of delayed shipments. These selected Shirts—our standard makes and fast colors—are offered in five groups at value-giving prices.

At $2
Negligee and soft cuff Shirts; percales and printed fabrics; neat stripes and very dependable.

At $2.50
Good assortment of desirable Repp cloth; presented in six different patterns; woven madras.

At $3
Fancy novelties and high grade madras Shirts; shown in two and three toned stripes; extreme value.

At $4.50
High grade fabrics and mercerized poplin; in this assortment are silk mixtures of excellent quality.

At $9.35—Silk Shirts
Unusual values are offered in this selection, consisting of incomplete lines of higher-priced Silk Shirts.

Main Floor

THE HUB
Henry C. Lytton & Sons
State and Jackson—On the N. E. Corner

5M an Hour in Shoes

Even if they used only the average amount of shoes, the number of pairs purchased *daily* by Delineator families would equal a shoe more than a mile high. These million Delineator families spend fifteen million dollars a year for shoes. This very hour they are spending $5,000.

Do you make shoes, or some other thing bought by the women "purchasing agents" for a million families? They buy what is advertised in

The Delineator
The Magazine In One Million Homes

PIMPLES ON FACE CUTICURA HEALED

Scaled Over, Hard and Red. Itching and Burning.

"My trouble began when I started to work for a knitting company, and my face was affected with pimples. The pimples festered and scaled over, and some were hard and red. They caused disfigurement for the time being, also itching and burning and the skin was inflamed and sore.

"Then I started using Cuticura, and two cakes of Soap and two boxes of Ointment healed me completely." (Signed) Elias P. Jans, 410 Madison St., Beaver Dam, Wis.

Use Cuticura Soap, Ointment and Talcum for all toilet purposes.

Soap 25c. Ointment 25 and 50c. Talcum 25c. Sold throughout the world. For sample each free address: "Cuticura Laboratories, Dept. H, Malden, Mass." Cuticura Soap shaves without mug.

AMPICO

LEVITZKI

PLAYS *at the* MEDINAH TEMPLE

Thursday Evening, January 8th

One of the greatest masters of piano playing and the sensation of the musical season.

IT is many years since the musical world has experienced a sensation like that aroused by the appearance of Levitzki. In the memory of concert goers, no pianist has in a single season so completely won the hearts of music lovers and critics. Levitzki's interpretations are endowed with exquisite poetry, beauty of tone and touch, and dazzling bravura.

The wonderful playing of LEVITZKI
is preserved for all time by means of the records he has made exclusively for

The AMPICO
Reproducing Piano

Do not fail to hear Levitzki's concert and with the memory of his exquisite playing still vivid, arrange to experience again through the Ampico the pleasure of hearing this great artist's poetic interpretations.

A hundred or more of the world's greatest pianists, including Godowsky, Ornstein, Copeland, Schnitzer, AND the great Russian composer-pianist Sergei Rachmaninoff, have recorded their playing for this most wonderful of musical instruments.

Where the Ampico may be heard

Bissell-Weisert Piano Co.
412 So. Michigan Ave.

Rudolph Wurlitzer Co.
329 So. Wabash Ave.

There is no difference between Levitzki's playing on the concert stage and its reproduction by the Ampico

Hear it and judge for yourself

AMERICAN PIANO COMPANY 437 Fifth Avenue NEW YORK CITY

We Pay Interest
From January 1st

On Savings Deposits made on or before January 13th.

We offer you a Bank which is centrally located, old, conservative and large.

We offer you exceptional service. Any officer at any time will gladly help or advise you.

We offer you an atmosphere which is home-like and congenial.

There are five departments at your constant service—Commercial, Savings, Trust, Foreign, and Real Estate Loan. Thus this one Bank can meet your every requirement—always.

Many thousands of people have come to favor it. The deposits have grown to over $26,000,000.

Foreman Bros. Banking Co.
Cor. La Salle and Washington Sts.
Capital and Surplus, $3,000,000 Deposits, $26,000,000
Established 1882
Commercial, Savings and Trust Departments
Real Estate Loan Department Member Federal Reserve System
Member Chicago Clearing House Association

SOLVES YOUR HEAT PROBLEM

The Victory Kerosene Stove is a full size heating stove, gives ample heat for home, office, shop or garage.

Cleanliness and Safety

Call for demonstration or send for description.

Victory Kerosene Stove Co.,
412 N. Clark St., Chicago
Telephone Main 126

Machinery Wanted

Triple effect evaporator, capacity approximately 1,000 gallons per hour, together with finishing pan, capacity 350 gallons per hour, also suitable vacuum pumps for use in syrup plant.

Also one or two Oliver filters with approximately 400 feet surface and two plate presses about 300 sq. ft. combined filtering area.

Write or wire fully regarding any of this equipment.

Harrison-Landauer
Calvert Bldg., Baltimore.

How to Bathe Face to Remove Wrinkles

Since its remarkable astringent and tonic properties became known, clever women all over the country have been using the Saxolite face bath to "tone up" their faces, remove wrinkles and draw flabby cheeks and neck back to normal. After using the solution, the face immediately feels much firmer. The skin tightens evenly all over the face, thus reducing lines and sagginess. The formula is: Powdered Saxolite, one ounce, dissolved in witch hazel, one-half pint.

These ingredients are of course perfectly harmless and there is no difficulty in obtaining them at any drug store.

DEARBORN SUPPLY CO., Chicago, Ill.

1919 has been the Radicals' Year 1920 belongs to the Sane Thinkers

THREE great truths stand out clearly against the troubled back-ground of the last six months. It will mean peace of mind, greater joy in living, and added income for all of us, if we can make them the basis for our thinking in 1920.

Radicalism is even more costly to Labor than it is to Capital

1 It was inevitable that radicalism should have its fling. After the Revolution; after the Civil War; after every war the disturbers have run riot for a little time.

But always the saner judgment of the ordinary man has finally prevailed.

The McGraw-Hill Company, in common with many other industrial concerns, has suffered this year from a strike brought on, not by it nor its employes, but by a *little radical minority* seeking power.

It cost the McGraw-Hill Company hundreds of thousands of dollars.

But how much more costly was it to the Company's employes! Said one of them afterwards: "I have sold my Liberty Bonds; I have spent my savings, and incurred a debt that will take me a year to work off."

And all for what?

He and the others are back at the increased wage which the employers originally offered.

They might have gotten what they now have without costing the Company or themselves a cent—without the loss of a single day's pay.

Radicalism is costly to Capital; to Labor it is ruinous.

We're all paid out of the common fund. We can take more out only by putting more in.

2 Too much of the talk of today has to do with the distribution of wealth: too little with production.

If all the incomes in the United States were levelled, it would not solve the cost of living problem. The income of the average worker would be increased only a tiny per cent.

We are all paid out of the common fund represented by the annual production of new wealth. It amounts to many billions a year; it could amount to many billions more if every man and woman worked to the utmost of his ability and measured his work not by hours but by results.

Only by putting more into the common fund can any, or all of us, take more out.

The problem of the hour is more production. By that and by that alone will the cost of living be conquered and all of us receive the things that all of us properly seek.

Institutions are superior to circumstance: somehow or other the world will find a way to get its necessary work done

3 The printers' strike did not destroy a single publication, it did not permanently prevent the appearance of any single one.

Engineering and Mining Journal had to cross the continent to San Francisco to continue its more than a half century of service to the mining industry. But it *did* continue.

Electric Railway Journal, which was an institution when street cars were horse cars, went to Baltimore and there appeared.

Chemical and Metallurgical Engineering, recently changed through the demands of the industries from a semi-monthly to a weekly, was printed at Cooperstown, New York.

Coal Age moved to the centre of its industry, Pittsburg; Power, which is read wherever power is generated, was as much at home in Chicago as it had been in New York; and Electrical World established a new central station for itself in Buffalo.

Electrical Merchandising crossed to York, Pa., and American Machinist—the only American publication which the British government allowed to come to England in bulk straight through the war—found a way to combine the printing arts in a new way, and several issues were published by the lithographic process in New York.

American institutions—such as these publications—can be hindered temporarily by industrial bad faith; but they cannot be destroyed.

In spite of strikes; in spite of broken agreements; in spite of radicalism, the world will somehow find a way to get its necessary work done.

There is reassurance in that fact; and the basis of a sound and vital optimism.

Industrial unrest is a world problem; and in its solution the United States must lead. As an organization of world-wide contacts with engineering and industrial enterprises, the McGraw-Hill Company pledges its influence to the task of making 1920 a better year than 1919 has been—a year of opportunity for Capital and Labor alike, based on justice and sane thinking.

Published in the interest of sane thinking by

McGraw-Hill Publications

McGRAW-HILL COMPANY, Inc.

JAMES H. McGRAW, *President*

New York: 10th Avenue and 36th Street — Chicago: 1570 Old Colony Building
London: E. C. 6 Bouverie Street
Philadelphia: Real Estate Trust Building — San Francisco: Rialto Building
Cleveland: Leader News Building — Washington, D. C.: 610-11 Colorado Building

Publishers of

CHEMICAL AND METALLURGICAL ENGINEERING
AMERICAN MACHINIST
ELECTRIC RAILWAY JOURNAL
JOURNAL OF ELECTRICITY
COAL AGE
ELECTRICAL WORLD
ELECTRICAL MERCHANDISING
ENGINEERING AND MINING JOURNAL
INGENIERIA INTERNACIONAL
POWER
ENGINEERING NEWS-RECORD

GIANT GRAPPLERS PRIMED FOR CONTEST TONIGHT

FANS WILL EYE MARIN PLESTINA IN ORDEMAN BOUT

Referee Postl Warns Men Against Rough Stuff.

Marin Plestina, who has been clamoring for years to show his wares before Chicago's mat fans, will have the opportunity tonight when he meets Henry Ordeman, the Minneapolis grappler, in the main bout of Doc Krone's wrestling show at the Second Regiment armory, Madison and Rockwell streets.

The Jugo-Slav has trained faithfully to be in shape for this match, as he realizes a quick victory over Ordeman will place him in a position to command matches with the top notchers. According to his wrestling partners Plestina is wrestling better than ever and will give the fans an exhibition of skill.

Ordeman Takes Workout.

Ordeman took a light workout at O'Connell's and looks to be fit for the contest. The Gopher grappler said he has been wrestling in the northwest for the last three months and is primed for tonight's contest. He did just enough work to get limbered up from the train ride.

The giant grapplers are about evenly matched physically. Plestina will weigh 215 pounds and Ordeman three pounds less. Each is over 6 feet in height, while other measurements show the men to be about as well matched as any pair of grapplers brought together in Chicago.

Referee Charley Postl gave the men their instructions yesterday afternoon. No holds will be permitted on the ropes, and the man who is underneath when both are off the mat must take the same position in the middle of the ring. No rough tactics will be permitted and Referee Postl impressed the fact upon them that they will be warned only once.

Comeback Bout for Kartje.

West side fans will take a keen interest in the match between Ernst Kartje, one of the best wrestlers ever developed in Chicago, and Leon Tergantous, the Gary Greek. Kartje always was considered one of the best of the Turner societies' wrestlers in the days of the flying and rolling falls. The west siders have not forgotten his prowess and will be on hand to watch his comeback tonight.

Johnny Vorres will meet Frank Stejskal in the opener and Spyros Vorres will take holds with Tony Gardina in the second bout. The first contest will start at 8:15 o'clock. Charley Postl will referee all bouts and Walter Eckersall be timekeeper.

New Haven Pastors See No Cause to Oppose Fight

New Haven, Conn., Jan. 6.—[Special.]—Officials of the New Haven Pastors' union said tonight that they would take no action against the Benny Leonard-Johnny Dundee fight. The union has investigated the bout and one of the officials said tonight:

"Both boxers have records which entitle them to consideration by the public. The members of the pastors' union believe boxing a desirable and manly accomplishment and have no definite knowledge of factors which should lead them to protest against the proposed bout."

Battling Murray Defeats Joe Dorsey in Rough Go

Philadelphia, Pa., Jan. 6.—[Special.]—Battling Murray outslugged Joe Dorsey in a give and take six round affair tonight. Murray forced the milling throughout and had Dorsey hanging to him in the last round, but could not stop his opponent. In the fourth Dorsey shot over a short right to Murray's jaw and floored his opponent. Jimmy Lavender of Pittsburgh scored over Young Buck Fleming of this city in the semi-windup. It was a fast, rough fight with Lavender doing the forcing and landing the cleaner blows.

Launch Hockey Sport with 2 Games This Week

At a meeting of the hockey committee, which is part of Mayor Thompson's Chicago skating committee, held at Illinois A. C. last night, two games were arranged. On Saturday afternoon the Rogers Park team will play the Midway on the latter's rink. The game will be called at 3 o'clock. Sunday morning Edgewater and Rogers Park clash at Rogers Park.

CENTRAL "Y" WINS AT INDOOR.

Central Y. M. C. A. won from Sears-Roebuck, 11 to 3, in the opening game of the inter-department Y. M. C. A. Indoor league, at Central's gymnasium. Score:

Sears-Roebuck	0	1	0	1	1	—3
Central "Y"	1	0	6	3	1	—11

Batteries—Starken and Hackner; Spink and Martin.

PROMPT RELIEF for the acid-distressed stomach—try two or three KI-MOIDS after meals, dissolved on the tongue—keep your stomach sweet—try *Ki-moids*—the new aid to digestion.
MADE BY SCOTT & BOWNE
MAKERS OF SCOTT'S EMULSION
19-7n

GASOLINE ALLEY—HOW COLD IS IT?

Woods and Waters by LARRY ST. JOHN

REFERRED TO THE CON. CON.

WINNETKA, Ill.—[To the Editor.]—Because of the impending meeting of a constitutional convention to change the basic law of Illinois, I respectfully urge you to lend the help of yourself and your powerful newspaper to effect a radical change in the present antiquated law covering the habits of the Jack or Wilson snipe. I suggest the following:

1. Each and every snipe, on observing the approach of a hunter, shall remain on the ground until the latter is not more than fifty feet distant, and shall then give three loud and distinct squawks, at one second intervals, before taking to the air.
2. Each and every snipe, on taking wing, shall fly to the left of the gunner, regardless of the direction of the wind.
3. Each and every snipe, on taking wing, and also while continuing within gunshot, shall so fly as to expose to view its white belly and gray underwing feathers.
4. Each and every snipe, when killed by a hunter, shall fall belly up with its wings outspread to their fullest extent.

By using your influence, together with that of THE TRIBUNE, it ought to be easy to impress on the coming constitutional convention the wisdom and necessity of incorporating these suggestions in the forthcoming state constitution and thus confer a lasting benefit on thousands and thousands of overworked and illy paid snipe hunters.

Respectfully, CARLTON PROUTY.

[Editor's Note: The "ayes" have it.]

Purple Track Athletes Handed First Workout

The first regular workout of candidates for the track team at Northwestern university was held yesterday at Patten gymnasium, under the direction of Coach Charles A. Bachman. Six letter men will form the nucleus of the new team. They are Spray, a dash man; Pollak, dashes; Lynn, high jumper; De Swart, distance runner; Faires, quarter miler, and Borchers, hurdler. The track schedule follows:

Jan. 21—I. C. C. at Patten gym.
Feb. 11—C. A. A. at Patten gym.
Feb. 28—Purdue at Patten gym.
March 6—Illinois Relay Games at Urbana.
March 13—Wisconsin at Madison.
March 19-20—Conference meet at Patten gym.

Frank Marshall to Play Simultaneous Chess Match

The Chicago City Chess league will try for an unbeatable record for participation at simultaneous play on Jan. 25 at Sinai Center Auditorium, 4622 Grand boulevard, when Frank J. Marshall, United States champion, will perform. It is the object of the league to secure 150 boards. Women are invited. All reservations should be sent to B. A. Czaikowski, 1646 North Western avenue.

ARMOUR POST, 36; NORTH SHORE, 6.

In the opening game of the American Legion city basketball championship last night Armour Post defeated North Shore Post, 36 to 6. Smith and Beless scored the majority of points for Armour.

BARRACKS
New in proportions and design.
2½ inch points
With the reinforced Oblong Cable-Cord Buttonhole.
Always ask for
Lion Collars
OLDEST BRAND IN AMERICA
UNITED SHIRT & COLLAR CO. TROY, N. Y.

OAKLEY FISHER OF MILWAUKEE ENTRY IN DERBY

The entry of Oakley V. Fisher of the Star Pointer Cycling club of Milwaukee, nephew of the late Charley Fisher, who won THE TRIBUNE senior silver skates derby last year, was received yesterday for THE TRIBUNE junior silver skates derby, to be held at Humboldt park on Jan. 25, the same day the senior silver skates race will be decided.

Milwaukee skaters, encouraged by Fisher's victory in last year's main event, are going after honors in both events this season. With Oakley Fisher in the junior contest and Leon Grieb and Paul Horrigan in the senior contest, the local skaters will have to be at their best to keep the Cream City experts from winning at least one pair of the silver skates.

Entries close Jan. 20, and none will be accepted after this date.

Billiard Notes

MAKING his first appearance in the Chicago league since quitting the Interstate, Joe Capron defeated Charley Morin [55] of Kieckhefer room, 55 to 51, in 56 innings at Lemingwell's. Both played great billiards, Capron getting a high run of 8. Tonight Klatcher of Schuenemann's will play Le Gros at the Casino.

Manager Edward Wass of the Bensinger Wabash room will hold an elimination tournament tomorrow night to determine the player who will represent the room in the state three cushion championship. The players are Rawlings, Sampson, Watson and Peterson.

Ray Palmer of Cleveland, who is tied with Reiselt for first place in the Interstate league, will meet the Chicago player at Mussey's Monroe room tonight.

Dr. William E. Campbell of Foley's room has sent in his entry for the national amateur cushion championship.

Tim Shea defeated Anderson, 40 to 36, in the Mussey tournament, getting high run of 4. Magnus and Greenburg play tonight.

At Bensinger's Madison room Fellows defeated Jackson, 40 to 18, and Mangan defeated Lewis, 37 to 21.

At Foley's Barnes defeated Pope, 31 to 18. Tomorrow night Mann will oppose Rourke.

BOTH MADDEN AND BRENNAN TO TRY FOR K. O. TONIGHT

Collision in Kenosha to Draw Chicago Fans.

Tribune Decisions

Decisions of Tribune fight representatives are:

At Cleveland—Matt Brock beat Frankie Brown [10].
At Philadelphia—Battling Murray beat Joe Dorsey [6]. Jimmy Lavender beat Buck Fleming [6].

A few pounds in avoirdupois doesn't cut much figure when heavyweights are swinging the mitts, therefore the fact that Bill Brennan will outweigh Bartley Madden by six or seven pounds in their battle at Kenosha tonight is of no consequence. It should be one of the best heavyweight quarrels pulled within traveling distance, for Chicago fans, in a long time. Both like action and plenty of it, which makes possible this prediction.

Local Gang to Be There.

Quite a number of local fans will make the trip, for it is the first show of class that has been billed close to Chicago since the Jimmy Wilde-Jack Sharkey fracas at Milwaukee several weeks ago. Incidentally it is the first clash of heavyweights of real class that Kenosha ever has staged.

The guys who follow this fight game don't talk as if they believed this would be an engagement that would go the limit of ten rounds. It seems most of them look for a knockout and are pretty well split up in opinions as to which man is going to slip over the sleep producer.

Three Previous Meetings.

Brennan and Madden have fought three times and neither has had a decided advantage, but one thing a bit of conversation with Brennan reveals is that Big Bill is going to try to end the combat before the gong rings at the end of ten rounds.

Willie Green, former Great Lakes jackie, gets another chance to show his stuff when he appears in the semi-windup, meeting Young Varick, a Kenosha product.

Ray Palmer Trims Heal; In Tie for League Lead

Toledo, O., Jan. 6.—[Special.]—Ray Palmer, Cleveland, went into a tie for first place in Interstate three cushion league tonight when he again defeated Hugh Heal, Toledo, 50 to 27, in 52 innings. Palmer's high run was five and Heal's four.

Dope For Race Followers

NEW ORLEANS RESULTS.

First race, Mohawk purse, 2 year olds, maiden, 3 furlongs—Chas. A. Byrne, 118 [Simpson], 4 to 1, even, 1 to 2, won; Loyal Sweeper, 118 [Ambrose], 7 to 2, 1 to 2, 1 to 5, out, second; Whippet, 118 [Troxler], 1 to 2, 1 to 5, out, third. Time, :37. Get 'Em Plus Ultra, Freddie and Buddie Kean ran. Whippet, Whitney entry.

Second race, Novice purse, 6 furlongs, maidens, 3 year olds—Big Idea, 109 [Thurber], 8 to 1, 3 to 1, 8 to 5, won; Cormoran, 114 [Troxler], 3 to 5, 7 to 10, 1 to 3, second; Baronka, 109 [Robinson], 18 to 5, 7 to 5, 7 to 10, third. Time, 1:18. Virginia d'Or, Sandy Mac, Anna Regina, Barry's Pet, The Pirate, Dinty Moore, Richard V. and Airdrie Mountain Girl ran.

Third race, Whirl handicap, 6 furlongs—Rapid Traveler, 103 [Coltiletti], even, out, out, won; War God, 117 [Robinson], 4 to 5, out, out, second. Time, 1:15. Two starters.

Fourth race, Bayou St. John purse, 4 year olds and up, 1 mile—Tacola, 111 [Garner], 11 to 5, 3 to 5, out, won; Brother MacLean, 102 [Coltiletti], 20 to 1, 4 to 1, 8 to 5, second; Jim Heffering, 104 [Thurber], 4 to 5, 1 to 4, out, third. Time, 1:43 4-5. Tom Brooks and Duchess Lace ran.

Fifth race, 3 year olds and up, 1 mile—Atta Boy II., 101 [Coltiletti], even, 2 to 5, out, won; Omond, 109 [Tharker], 3 to 1, even, 1 to 3, second; St. Germain, 103 [Wida], 15 to 1, 5 to 1, 2 to 1, third. Time, 1:44. Sans Peur and Warsaw ran.

Sixth race, fillies and mares, 3 year olds and up; 1 mile, 70 yards—Diamond Girl, 84 [Coltiletti], 7 to 1, 5 to 2, 6 to 5, won; Belle Roberts, 108 [Walls], 7 to 2, 4 to 5, 3 to 5, second; Dottie Vandivere, 106 [Pierce], 11 to 5, even, 1 to 2, third. Time, 1:47. Celto, Medusa and Lorena Moss ran.

Seventh race, 4 year olds and up, 1 1-16 miles—Meddling Miss, 105 [Hempel], 10 to 1, 3 to 1, 8 to 5, won; Caballo, 108 [McDermott], 8 to 1, 3 to 1, 7 to 5, second; Capital City, 111 [Stack], 4 to 1, 7 to 5, 3 to 5, third. Time, 1:52 1-5. Cracow, Mab, Parrish and Jack K. ran.

HAVANA RESULTS.

First race, 2 year olds, ¼ mile—Fiction, 109 [Smith], 12 to 1, 5 to 2, even, won; Marinusa, 109 [Pickens], 1 to 3, out, out, second; Little Pointer, 109 [McIntyre], 2 to 1, 2 to 5, out, third. Time, :23. Dorothy, Gen. Agramont, and Whis ran.

Second race, 4 year olds and up, 6 furlongs—Brizz, 113 [Crump], 3 to 5, 1 to 3, out, won; Buster Clark, 107 [Koppleman], 10 to 1, 3 to 1, 6 to 5, second; Shoddy, 110 [Kederis], 8 to 1, 2 to 1, even, third. Time, 1:13. The Snob, Prince Direct, and Arthur Middleton ran.

Third race, 3 year olds, 5½ furlongs—Bardors, 107 [Finley], 5 to 2, even, 1 to 2, won; He's a Bear, 106 [Taylor], 4 to 1, 8 to 5, 4 to 5, second; Incinerator, 110 [Watson], 6 to 1, 5 to 2, 6 to 5, third. Time, 1:07. Punctual, Diomed, Babylonian, and Steve ran.

Fourth race, Uruguay handicap, 3 year olds and up, 5½ furlongs—Hamilton A., 108 [Kederis], 3 to 1, 6 to 5, 3 to 5, won; Top o' the Morning, 106 [Chiavetta], 3 to 1, 6 to 5, 3 to 5, second; Cromwell, 124 [Mountain], even, 2 to 5, 1 to 5, third. Time, 1:06 1-5. Hocnir, Diversion, and Different Eyes ran.

Fifth race, 3 year olds and up, 1 1-16 miles—Wood Thrush, 106 [Mangan], 8 to 5, 4 to 5, 2 to 5, won; Lariat, 109 [Crump], 8 to 5, 3 to 5, 1 to 3, second; Midsill, 106 [Carmody], 3 to 1, 6 to 5, 3 to 5, third. Time, 1:47 1-5. Guide Post, Homan, War Tax, and Galaway ran.

Sixth race, 4 year olds and up, 1 mile and 50 yards—Grace, 93 [Hoffler], 7 to 2, 7 to 5, 7 to 10, won; Circulate, 99 [Carmody], 5 to 2, even, 1 to 2, second; Big Smoke, 104 [Koppleman], 5 to 1, 2 to 1, even, third. Time, 1:43 1-5. Plantarede, Zeie, and Baby Cal ran.

Today's Selections

NEW YORK TELEGRAPH SELECTIONS.

NEW ORLEANS.

1—Whitney entry, Blackford-Clark entry, Aunty May.
2—A. N. Akin, Brinhurst, Redland.
3—Bullet Proof, Whitney entry, Simpleton.
4—Slippery Elm, Nepperhan, Courtship.
5—Gen. Glenn, Duke John, Charlie Summy.
6—Wadsworth's Last, Kennard, Mountain Rose II.
7—Sleeth, Ben Hampson, Cadillac.

HAVANA.

1—Hotfoot, Leonora F., Miss K.
2—Flash of Steel, Anxiety, Lockrose.
3—Little Nephew, Golden King, Little Ed.
4—Tranby, Al Hudson, Bars and Stars.
5—Dione, Ralph R., Bill Simmons.
6—Byrne, Duke Ruff, Rhymer.

LIFT OFF CORNS!
Doesn't Hurt at All and Costs Only Few Cents
Magic! Just drop a little Freezone on that touchy corn, instantly it stops aching, then you lift the corn off with the fingers. Truly! No humbug!

Try Freezone! Your druggist sells a tiny bottle for a few cents, sufficient to rid your feet of every hard corn, soft corn, or corn between the toes, and calluses, without one particle of pain, soreness or irritation. Freezone is the discovery of an noted Cincinnati genius.
THE EDWARD WESLEY CO. Cincinnati, Ohio.

NICOLL The Tailor MAKES GOOD CLOTHES

Copyright 1919, Hart Schaffner & Marx

THESE high-cost-of-living times put new responsibilities on us. We must maintain quality; and guarantee satisfaction. We're doing both.

Young men's suits and overcoats
Exceptional values at
$45

THEY have the style and grace which careful dressers demand; they're designed to give distinction to the wearer; they're tailored to hang and drape correctly. Some are gorgeously silk lined and some are made by Hart Schaffner & Marx.

New attractive colorings; grays, browns, greens, blues; all the favorred shades and patterns. Young men's suits and overcoats that are really very remarkable values at $45

And at $35, $40, $50, $55, $60, $70

Special Hart Schaffner and Marx overcoats

DELAYED goods which give us excess stocks for this time of the year; they're priced at less than they would normally be. Overcoats, ulsters, greatcoats; box styles, double breasted styles, all styles. Grays, blues, browns; plaids, herringbones, heather mixtures. Plain shades and patterns. Rough and smooth weaves; heavy winter goods; warmth-without-weight goods. Priced for fast selling at $50

And others $35, $40, $45, $60, $75, $85

The home of Hart Schaffner & Marx clothes

Maurice L Rothschild
Money cheerfully refunded
Good clothes; nothing else.
Southwest corner Jackson and State
Chicago Minneapolis St. Paul

Overcoats
That cut the H. C. L.

See them in our big west window. All hand-tailored, pure-wool, silk-sewn.
$35
buys a 45 dollar value overcoat and we give 50 and 55 dollar values for
$40 and $45
Don't pay profiteer prices for good clothes or buy cheap cotton-wool no-service clothes at any price.
We save you at least $10 On Suits and Overcoats
because we buy woolens direct from mill, tailor at wholesale, and sell for cash in pleasant upstairs, low rent salesrooms.
Quality for *Quality*, lowest prices
Price for *Price*, highest quality in Chicago
The Joe Beeson Co.
19 East Jackson Boulevard
Between State and Wabash
Fur Caps, $5, $10, and $15
Felt Hats, $3.50 to $6
The "Beeson" Derby, $5

YANK OFFICIALS PROMISE MORE DEALS INVOLVING STARS

BOBBY ROTH MAY BE NEXT MAN TO GO TO NEW YORK

"Want a Winner," Says President Ruppert.

New York, Jan. 6.—The deal by which Babe Ruth, the home run slugger, was obtained by the New York Yankees is the forerunner of a number of transactions contemplated by the club owners to bring other star players to the team, President Jacob Ruppert announced tonight. It is hoped to put the deals through before the winter is over, he added.

One deal already rumored is with the Washington club for the services of Bobby Roth or one other outfielder now on Griffith's roster. Roth was recently traded to the Senators by the Red Sox. The Yanks want another outfielders of class, while Griffith needs an infielder and pitcher.

Price Has New York Guessing.

Col. Ruppert announced he had received a telegram from Manager Miller Huggins in Los Angeles, saying that Ruth had agreed to play in New York.

The most popular indoor sport today was guessing how much the Yankees paid for Ruth. The nearest approach to anything of an official nature was the smiling admission of Col. Jacob Ruppert, the Yankees' president, that he understood an offer of $100,000 for Ruth was refused last summer by Harry Frazee of the Boston club. Sporting writers estimate the price from $125,000 to $150,000.

Followers of the national pastime recalled that it was not many years ago the baseball world was staggered at the news that the New York Giants had purchased Rube Marquard for $11,000. Since then the sale of diamond stars has mounted even faster than the high cost of living.

Previous Record $50,000.

Until the sale of Ruth yesterday the record price was $50,000 and two players paid by Cleveland for Tris Speaker, and $50,000 by the Chicago White Sox for Eddie Collins.

In commenting on the purchase of Ruth, Col. Ruppert said:

"This is our answer to those who would like to drive us out of baseball. We entered into negotiations for the famous player in pursuance of a definite policy to give the club's loyal following in New York an aggressive, strong, well balanced team."

HUGGINS STARTS BACK EAST.

Los Angeles, Cal., Jan. 5.—Miller Huggins, manager of the Yankees, left for home today, announcing before his departure that he had closed with "Babe" Ruth to play with New York this year.

Huggins said that he and Ruth had come to terms and everybody concerned was satisfied. He declined to state just what sum was paid to the Boston club for Ruth, but intimated that it was about $125,000.

Ruth, according to Huggins, had expressed his satisfaction with the change and said he would try to break his batting record next season for New York.

Ruth expects to start east Monday, probably for the purpose of demanding part of the purchase price before going through the formality of signing a contract. It is thought that Ruth has so far only agreed on his salary from the Yankees.

Herrmann Declares Reds Demand Too Much Money

Cincinnati, O., Jan. 6.—The announcement of Hod Eller of the Reds that he will retire from baseball has brought forth a statement from August Herrmann, president of the world's champions, in which he says that if the demands of the players for next season are met the club would go into bankruptcy.

"It would do us no good to open our park this year if we meet salary demands," says President Herrmann. "To meet the demands would saddle the club with such a salary list that it would be impossible to make expenses on the season. Many of the demands are impossible."

THE GUMPS—ANDY SEES THINGS

CLEVELAND'S BID SECURES AWARD OF G. A. H. SHOOT

Trap Association Issues Ruling on Amateurs.

New York, Jan. 6.—The Grand American handicap trapshooting tournament for 1920 was awarded today to Cleveland, O., by the American Trapshooting association. The tournament will be held in August at the Municipal park at Edgewater.

The date will not be selected until after the announcement of the dates for the grand circuit races at Cleveland, to avoid a conflict. Atlantic City, Chicago, and St. Louis also applied for the event.

Two rules adopted defined an amateur as "any shooter not dependent upon his skill as a trap shot as a means of a living," and a professional as "any shooter who received his salary or any portion of his salary or any expenses for use in the sport."

"RUTH'S EGO CAUSE OF HIS TRANSFER TO YANKS," SAYS FRAZEE

BOSTON, Mass., Jan. 6.—The passing of Babe Ruth from the Boston Red Sox to the Yankees for the largest sum ever paid for any baseball player was due to Ruth's ego, President Harry H. Frazee said today.

"I sold Ruth for the best interests of the club," he explained. "The Babe was not an influence for good or for team play. He thought only of himself, whether the question was one of breaking contracts or of making long hits."

The Red Sox president said he felt the team as it stood today without Ruth and with certain prospective additions would be 25 per cent stronger. Two deals are pending, he added, both having as their object an outfielder to take the place which Ruth filled last year.

HEYDLER AGAINST O. B. HEAD WITH MONEY IN GAME

New York, Jan. 6.—John Heydler, president of the National league, left today for Cincinnati to attend the annual meeting of the national commission Thursday. Heydler said he did not know whether a new commission chairman would be elected, but that if such a move is made he is under instructions not to vote for any person who has financial interests in baseball.

While in Cincinnati Heydler and Ban Johnson, president of the American league, will prepare a draft of the 1920 major league schedules, which will be passed on at a schedule committee meeting next month.

Indianapolis to Train at St. Petersburg Camp

Indianapolis, Ind., Jan. 6.—The Indianapolis club will train at St. Petersburg, Fla., and will play exhibition games with the Washington Americans in training at Tampa, it was announced by Jack Hendricks, manager of the local club. Hendricks also announced the sale to the Salt Lake club of Duke Reilly, outfielder, who has played with Indianapolis every season but one since 1912.

New Schools Join League for Catholic Prep Race

Officials of the Catholic High School league held a meeting at Great Northern, and voted two new schools into the circuit. They are De La Salle of Joliet and St. Procopius High. The league now includes ten schools, the others being De Paul, St. Ignatius, and St. Patrick's academies, De La Salle institute, and St. Mel's, St. Cyril's, St. Philip's, and St. Rita's High schools.

All teams entered the race for the lightweight and bantamweight basketball trophies, the weights being set at 130 and 115 pounds in these classes. Six schools nominated fives for the heavyweight competition.

WOMEN'S WESTERN GOLF MEET AWARDED TO OAK PARK CLUB

Fishing along our golf rialto was not particularly good through the holiday period, but two live bits of news were hooked yesterday, the first of the 1920 catch.

One was the award of the women's western championship to the Oak Park Country club the week of Aug. 23, and the other practical confirmation of the rumor that Harry Vardon, present holder and six time winner of the British open championship, would visit this country this summer.

Oak Park Course Difficult.

The award of the women's western championship was made at a meeting of the executive committee of the W. W. G. A. at which Mrs. H. Hathaway Watson presided. Oak Park was picked by several of the leading Chicago professionals as good enough for the national open championship, so the women will have quite as difficult a course as they had at Detroit last year, although it will be in better condition.

A proposal to stage a junior championship with an age limit of from 13 to 18 years is being considered. Dates for the Chicago City championship will be selected later.

Vardon Writes of Trip.

News of Vardon's prospective visit came in a letter to Phil Gaudin, the Skokie professional, who now is teaching at Union League club. The British champion says he is planning to come here, but also has offers from Australia and South Africa. He will write next month, by which time he expects the dates for the British open and the U. S. G. A. open championships will be set.

It is hoped these events will be set far enough apart to permit of the interchange of visits from several players from each country.

Up Go Prices for Fans of Coast League Games

San Francisco, Cal., Jan. 6.—Admission prices to Pacific coast league games this year will follow the cost of living in an upward march, it became known today. The directors in meeting here decided to make the charges 70 cents for grand stand and 40 cents for bleachers, war tax included.

Heinie Wagner Let Out by Boston Americans

Boston, Mass., Jan. 6.—President Frazee of the Red Sox announced that Heinie Wagner, former shortstop of the team, had been released. Wagner was assistant to Manager Barrow during the latter part of the 1919 season. No statement was made as to his plans.

In the Wake of the News

WRITE YOUR OWN MORAL.

Jim Brown juggled sugar and beans
in a store
For fifteen a week till a scout
From the Sockems discovered he made
most the score
That his semi-pro team pounded out;
Forthwith he began some three thousand to cop
And was knocking them out of the lot,
When his peeve at the kais caused his swatting to stop—
Jim joined the Grenades on the spot.

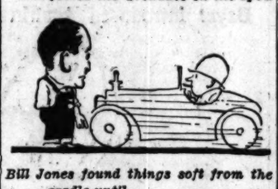

Bill Jones found things soft from the cradle until
His college days made him a whale;
Banmiskey was shown he could wizard the pill,
And Bill was soon rolling in kale;
He slabbed his gang into Division the First,
Then the war crabbed his pennantward trip;
Bill didn't pitch in where the battle was worst:
He made us safe painting a ship.

Jim Brown lost an arm in the trenches because
He viewed Death too oft with disdain;
Bill Jones came home whole from Hog Island to pause
Long enough to sign contracts again.
Jim Brown proudly points to his neat Croix de Guerre
As he waits on the folks in the store:
Bill Jones last year grabbed fifteen thou' as his share
And he's holding out this year for more.

GUY F. LEE.

* *

SIGNS OF OTHER DAYS.
21 meals for $3.00.
Tom and Jerry, 10c.
Largest Bees in Town, 5c.

* *

Harvey: I am a poor working girl seeking employment. The other day when I told a friend I used to work for a conductor he complimented me by saying, "Well, then, you ought to be pretty well trained." Then he wrote your name and address on a slip of paper and said, "This fellow is a conductor too. Drop him a line; he's advertising for help." CHRISTINE.

CRAZY IS RIGHT.

"You're crazy man," the judge averred,
"We'll have to lock you in;
You picked the victors for this year
and said the Phils would win."
—F. T. B.

* *

This Wake is conducted by Harvey T. Woodruff. Help. Help.

* *

Officials of the New York club didn't announce the price paid for "Babe" Ruth because they figured with every one from Kokomo to Singapore offering quarter million purses for that Dempsey-Carpentier collision, they would look like pikers.

* *

Most important shot in golf is the one you miss, writes G. Rice. Yes, and a lot of them are being missed these days around the nineteenth hole.

BASKETBALL SCORES.

West Side Cuckoos, 24; McCabe M. E., 12s. 9.
Trinity A. C., 39; Church of Our Saviour, 17.
McCabe Memorial, 54; Clyde A. C., 21.

MAROON TOSSERS HOLD LAKE FOREST WITHOUT BASKET IN 39-3 GAME

Holding Lake Forest university without a field goal, University of Chicago won a comedy basketball victory in Bartlett gymnasium, 39 to 3, last night. The north shore five was not once able to penetrate the Maroon defense to get under the basket for a short shot and had to be content with long attempts, all of which failed.

The Maroons led, 14 to 1, after a sloppy first half, but put up a better exhibition after the intermission. Birkhoff and Hinkle were the Chicago stars, featuring in nearly every passing rally on the floor. Hinkle and Vollmer piled up most of the baskets. It was the last practice for the Maroons before the opening conference game with Iowa here Saturday. Lineup:

Chicago [39].	B	F	P	T	Lake Forest [3].	B	F	P	T
Birkhoff, rf	5	0	1	10	Eddy, rf	0	0	1	0
Vollmer, lf	5	0	3	10	Robertson, lf	1	0	2	2
Halladay, c	1	0	1	2	Marsh, c	0	0	1	0
Crisler, rg	0	0	3	0	Hale, rg	0	0	2	0
Hinkle, lg	5	0	1	10	Maple'n, lg	0	0	1	1
Williams, c	2	0	0	4	Russell, c	0	0	0	0
Jackson, rg	0	0	0	0					

WELLES PARK, 22; HAMLIN PARK, 13.

The Welles Park 95 pound basketball team defeated the Hamlin Park five, 22 to 13, at Hamlin Park. Greene was the steller performer for Welles, caging six baskets.

BASKETBALL

HYDE PARK and Austin split even in two games on the former's floor, the home heavyweights, with a well balanced scoring attack, winning, 29 to 4. Austin's lights vanquished the Hyde Parkers, 30 to 3, showing a smooth passing game, which held the ball almost all the time and marked Austin as a team to be feared in the coming City league 135 pound race. Lineups:

Hyde Park [29].	B	F	P	T	Austin [4].	B	F	P	T
Johnson, rf	2	0	0	4	Madston, rf	0	2	0	0
LaPook, lf	4	1	1	9	Teahm't, lf	0	0	1	0
Epple, c	2	0	0	4	Nelson, c	1	0	0	2
Simmons, rg	2	0	0	4	Wright, rg	0	0	0	0
Clause, lg	3	0	0	6	Black, lg	0	0	1	0
Bashat'e, rf	1	0	0	2	L.Carlson, rg	0	0	0	0
Dixon, c	1	0	0	2					

Free throws missed—LaPook, Madston.

LIGHTWEIGHTS.

Austin [30].	B	F	P	T	Hyde Park [3].	B	F	P	T
Hoffman, rf	5	0	0	1	Kerr, rf	0	0	1	0
Bergst'm, lf	5	0	1	0	Parker, lf	0	0	1	0
Karstens, c	5	0	1	0	Reid, c	1	0	1	1
Seekamp, rg	0	0	0	0	Sterling, rg	0	0	0	0
Wallach, lg	0	0	1	0	Hoisman, lg	0	0	0	0
					L.F.Stink, lg	0	0	0	0

Free throws missed—Karstens, Reid [2].

* *

A basket in the final minute of play by Merchant gave the Oak Park post of the American legion a 16 to 15 over the Ravenswood post. Oak Park led, 10 to 8, at the interval. The match was played at Oak Park High school.

* *

Loran Square A. C. will play the Invaders in the basketball feature of a triple header at DePaul gymnasium tomorrow night. Eckhart bantams meet Park Center Triangles, and in a lightweight contest, Eckhart park will play Kenmore Triangles.

Slashed!

Cigar bills cut way down. A cigar made of the SAME TOBACCO that goes into 10c and 2 for 25c cigars at 8c.

The SALOME—a by-product of the more expensive brands. Made from short filler that's left over after the long filler strips have been taken away from the high grade Havana leaf. And the new, long filler reinforced head keeps the scraps from your mouth. No inferior tobacco to make the 8c price. Just common sense construction.

Slash your cigar bills Mr. 10c Smoker. Try the SALOME today; 8c, 2 for 15c. At all good cigar stands and drug store cigar counters.

8¢ Salome 2 FOR 15¢

Wm. A. Vorhauer & Co., Chicago
Distributors

The Garments that Other Clothiers Are Short On, We Are Long On!

◆◆◆

At this 'tween-seasons period, most clothiers' stocks are scant, scattered and "shot to pieces." We show lines of Suits and Overcoats just as *fresh* and *full* and *varied* as at the height of the season. You always find all-complete assortments here.

Lowest In Price, Because Priced By The Producer

Stylebilt CLOTHES

The HILTON COMPANY
State Street, Cor. Quincy
Clothes Shops in Principal Cities
Newark New York Brooklyn Pittsburgh Philadelphia Chicago

When it rains! A *"Scotch Mist" overcoat.

When it shines! A *"Scotch Mist" overcoat.

Good for all weathers.

*"Westpointer" shoes. The military last that's built for comfort. All leather and equally good for business.

Another good shoe is our *"Pedestrian"—orthopedic surgeons say it's correct for 85 out of every 100 men.

*Registered Trademark.

ANDERSON & BROTHERS
Exclusive Agents for
Rogers Peet Clothes
Hats Shoes Furnishings
MICHIGAN BOULEVARD
(at Washington Street)

Mandel Brothers
Men's shops, second floor

The January clothing clearance

continues to attract through values decidedly exceptional, brought about by

remarkable reductions on winter overcoats and suits for men and young men

You are familiar, of course, with the prevailing upward trend of clothing prices. This sale, sharply breaking the continuity of that rise, will impress you as singularly and gratifyingly rich in opportunities to save on "essential" expenditures. Three notable groups:

Men's and young men's winter overcoats and suits reduced to $29

Young men who want smart style, together with long wear, will find here a satisfying selection; and the men of mature years will see models suited to their tastes and materials that assure extraordinarily good service.

Men's and young men's winter overcoats and suits reduced to $39

Overcoats and suits of Kincaid-Kimball make are included in this lot. Ulster and ulsterette coats, chesterfield coats and double breasted, form fitting coats. Single and double breasted suits in "dressy" models.

Men's and young men's winter overcoats and suits reduced to $49

Fashioned from some of the choicest materials and tailored by men who work on only the finest garments. Wide choice of weaves and styles.

Wool sweater coats, 5.75

All the odd sweater coats in both military and civilian styles; some slightly soiled from handling. Shaker and rope stitch styles, in plain colors and stripes.

Odd trousers at 8.50

The assortment of colors and patterns will enable many a man to match up his coat and almost double its service. Sizes from 28 to 42 waist. *Second floor.*

Boys' suits and overcoats reduced to 10.75—13.75—16.75

Closing out odds and ends and broken lots from our finer grades. Not all sizes in each style and pattern, but all sizes in the lot. Boys' suits with one or two pairs of trousers, full lined with taped seams. Single or double breasted models with waistseam or belt in rich, fancy mixture or plaids. Sizes are from 7 to 17 years.

Boys' coats, single or double breasted

—with belt back or belt all around; patch or slash pockets, with plain back or button to the neck style; in rich, fancy mixtures.

Boys' mackinaws in large plaids with large, roomy pockets; in double breasted style, with belt back or belt all around, and with large convertible collar. Sizes for boys of 6 to 18 years.

Boys' section, second floor.

Good Acting, Little Lame Dog, and Punk Plot

"SHOULD A WOMAN TELL?"

Produced by Metro.
Directed by Maxwell Karger.
Presented at the Alcazar.

THE CAST.

Albert Tuley.....Jack Mulhall
Meta Maxon.....Alice Lake
Meta's father.....Frank Currier
Clarissa Sedgwick.....Lydia Knott
Morton Sedgwick.....Jack Gilbert

By Mae Tinée.

Having agonized with the producers through "Should She Obey?" and "Should a Husband Forgive?", we are now asked to consider whether or not a woman should tell. (Looking over my shoulder, somebody remarks, "Why worry? She will anyhow, you know.") Well, maybe so. But the question is, should she?

The beautiful daughter of the old sea captain who has been led astray by the villiain handsome but rich because "I didn't know, mother, I didn't know!" feels that she should tell her own true love the truth before she marries him.

And she does her best to break the news. Mother, however, calmly makes way with the letter bearing the sad story. And so they are married and quite happy until the groom says:

"Darling, funny, but I've never seen your handwriting!" And the bride realizes, alas, that he does not know. So she tells him. And he spurns her.

"I can never forgive you for not telling me—before!" he says, and goes out, leaving her alone on her wedding night.

And she has a terrible time until the finale. All kinds of trouble, with everybody being just as miserable as can be. The end, however, apparently justifies the means, for after years the two are reunited all in the sunshine by the seashore and everything.

I think this can be summed up with the brief remark that there's a lot of good acting and photography wasted on a remarkably punk story. Miss Lake looks enough like Mae Marsh to be her double, and she works much after the appealing Marsh fashion, too. And the little lame dog is also there. I love that little lame dog!

PHYSICAL CORRECTIVE COURSE

BY ANTOINETTE DONNELLY.

Assume correct standing position, hands overhead, bend backward from waist, then forward, and try to touch finger tips to floor. These bending exercises are excellent for the whole body.

VIOLET: THERE ARE CLEANSing creams with an excess of oil in them which will promote the growth of hair on the face. You ought to know what are in the formulas from which the creams are made up. Some liquid and dry powders contain ingredients that are positively harmful.

Bright Sayings of the Children

The Tribune will pay $1 for each childish saying printed. The story told must never have been printed in any magazine or paper. It is not possible to acknowledge or return unavailable contributions. Please write on one side of the paper. Address bright sayings to Aunty Bee, Tribune, Chicago.

Verne is not old enough to go to school, but he anxiously awaits for his little playmate Elizabeth to return from kindergarten. The other afternoon after he had stood patiently at the window for some time, he said, "Mother, do you suppose that clock will ever get to Elizabeth time?"

E. L. R.

It was the night before Christmas and mother was having a great deal of trouble getting little Helen to go to bed, and finally said, "Santa Claus sent word he is coming tonight, so you must get to bed and to sleep," when mother's angel child answered, "Don't you fink we'd better stay up and 'ceive him?"

A. M. A.

Among the gifts Ernest had received for Christmas was a large drum. Father, who was somewhat dismayed at the noisy prospects, asked his son: "Don't you think that will be too much noise for father?" Whereupon the lad said: "Never mind, daddy, I will only beat it when you sleep."

E. M.

DORIS BLAKE'S ANSWERS

According to Stamp Lore.

"Dear Miss Blake: You would oblige me greatly if you would tell me what may be the meaning of a stamp right side up in the left hand bottom corner of the envelope. BABY."

According to stamp lore, Baby, it means "Hello, sweetheart."

March 17, 1903.

"Dear Miss Blake: On what day of the week did March 17, 1903, fall?

"JOSEPHINE"

March 17, 1903, fell on Tuesday, Josephine.

PATTERNS BY CLOTILDE

WOMAN'S HOUSE DRESS.

This will make a pretty dress if made of gingham or percale with organdie or pique collar and cuffs.

The pattern, 8891, has a three piece gathered skirt and comes in sizes 36, 38, 40, 42, and 44 inches bust measure. Size 36 requires 4¼ yards of 36 inch, or 4 yards of 42 inch material with ½ yard of 36 inch contrasting material. The lower edge measures 2¼ yards.

Order Blank for Clotilde Patterns.

CLOTILDE, DAILY TRIBUNE, CHICAGO.

Inclosed find $..... Please send me the Clotilde patterns listed below:

Pattern number. Size. Price.

Name.....

Street.....

City.....

State.....

How to Order Clotilde Patterns.

Write your name and address plainly on dotted lines, giving number and size of such patterns you want. Inclose 12 cents in stamps or coin (wrap coin carefully) for each number, and address your order to Clotilde, CHICAGO DAILY TRIBUNE, Chicago.

Note: Clotilde patterns are made in New York exclusively for THE CHICAGO DAILY TRIBUNE. They are perfect in fit, up to date in style, and the easiest of all patterns to use.

A Friend in Need

Sally Joy Brown

I want to be the medium through which the friend in deed and the friend in need may be brought together. It may be you have some discarded article which has not outgrown its usefulness that will make some less fortunate one happy, and you would gladly give it if you knew how to go about it. Write to me and I shall be only too happy to be of service to you. Please write on one side of the paper.

When information is wanted by mail a stamped, addressed envelope should accompany the request. Please do not send parcels to The Tribune, but write for the address of the applicant and send direct.

Short of Wool.

"I am making wool ear protectors for our handicapped men in the army hospitals. Do you think any readers who have odds and ends of khaki wool left from knitting sweaters would be willing to donate them to me? I will gladly call or pay postage. I was so confident that I could gather enough among friends and acquaintances to meet the needs, but since my first 100 protectors have been tested these frosty days I am swamped with 'orders' and getting low on wool. I will more than appreciate seeing this in your corner at an early date, as I spend a great deal of time with these worthy men, helping all I can, and know how grateful they are for our thoughtfulness of them.

"C. M. P."

It will give me great pleasure to furnish the address of this good friend of the soldier.

Tribune Cook Book

BY JANE EDDINGTON.

Boiled Hominy

The economy and simplicity of cooking samp or big hominy is not widely enough understood. Pick over carefully one cup of big hominy, being sure to take out the flinty pieces, wash it in several waters, and add to it eight cups of cold water. Cook it in an aluminum kettle with a cover like those used for fireless kettles, hermetically sealed. Bring slowly to a boil, and after that finish the cooking over a fire turned to the lowest point it will keep alive or if that is too much as indicated by the evaporation of the water use an asbestos mat over a low flame or on a coal stove. If properly cooked from three to five hours, the little liquid will jelly perfectly when cold. Add salt and stir it in after the hominy is cooked.

Properly cooked, and served with cream and sugar, this will be as delicate as a vanilla flavored blanc mange, although no flavoring has been added. Those who like hulled corn and milk will like to eat this in the same way—the hominy hot and the milk ice cold. Mush and milk are best also with the mush piping hot and the milk cold.

Boiled hominy and butter or bacon fat make a palatable vegetable. It is highly correct to serve it with pork.

POULTRY RECORDS

BY FRANK RIDGWAY.

That it pays to keep records of the flock has been demonstrated many times by successful poultrymen. Every year more enter the poultry raising business, and the whole industry has grown to an enormous extent. Poultry is kept on the farms and in villages and town in increasing numbers every year, and better methods are being employed in all phases of the business. Keeping records of the flock and its products by the best breeders has done much to bring about this increased interest in poultry. By keeping simple, accurate records of the various matters in connection with the poultry work, the owner knows what his gains and losses are at the end of the year. These records also tell a valuable story to others who are interested.

The best advice that could be given beginners, whether they are starting out with a half dozen hens or hatching eggs in incubators by the thousands, is to install a simple system of keeping daily records. One cannot remember all of the necessary data of success or failure.

A beginner always has several experiments to try out the first year or two, and records will be necessary to show the results. If an experiment in breeding, feeding, or management is a success, the owner likes to know it; if a failure, the mistake can be avoided in the future.

Furthermore, the little things that count so much are often overlooked. If the total amount of expenditures and receipts are to be balanced at the end of the year records must be kept of the eggs produced and how they were used, the number of each hatch, the number of chickens sold, the amount of feed consumed, and similar items.

The poultry raising business is too important to be run along haphazard lines, for the demand and prices for poultry and poultry products are increasing to such an extent that painstaking management is business policy. Skillful management is impossible without well-kept records.

EMBARRASSING MOMENTS

The Tribune will pay $1 for every letter published on "The Most Embarrassing Moment of My Life." Address Embarrassing Moments Editor, Chicago Tribune. Write on one side of the paper. No manuscripts returned.

Given a Lecture.

Years ago when I was teaching in high school, we had considerable trouble with the students slamming the outside doors, and we lectured them often. It was my week for hall duty when one noon a young man entered the school building and banged the door.

I was much provoked and said, "young man, will you please go out again and try and see if you cannot close that door more quietly?" He looked rather surprised and said, "yes ma'm," and did as I asked. I said, "that was better."

He then inquired where he would find one of the teachers. To my surprise he was not a student as I thought, but a friend making a call. I tried to apologize, but he said it would serve as a good lesson.

E. M.

News for Mother.

Our new minister was calling one day and we were speaking of the profanity used these days and regretted that the parents were lax in teaching their children the evil of it. To my embarrassment my little daughter, sitting by, said, "I never swear, but I know all of the words."

C. S. H.

Genuine Aspirin

Bayer introduced Aspirin to physicians 18 years ago

"Bayer Tablets of Aspirin" to be genuine must be marked with the "Bayer Cross." Then you are getting the world-famous Aspirin, prescribed by physicians for over eighteen years. Always buy an unbroken package of "Bayer Tablets of Aspirin" which contains proper directions.

Bayer-Tablets of Aspirin

Handy tin boxes of 12 tablets cost but a few cents—Larger packages.
Aspirin is the trade mark of Bayer Manufacture of Monoaceticacidester of Salicylicacid

Regular Habits Produce a Beautiful Complexion

Daily elimination rids the system of poisons. Women should realize that!

MANY women complain daily of their complexion, of their headaches and general ill health, little realizing that the trouble is constipation. Women, too, are much more subject to such congestion than men, and much more careless of it. The result is seen in lusterless, weary eyes, in sallow, pimply complexion, in lassitude, bad breath, and in that word so often used, "indisposed."

At the first sign of these symptoms the wise woman will take a laxative, and will see that the young girl and others in her care do likewise. Dr. Caldwell's Syrup Pepsin is the favorite with thousands of women because it is mild and gentle in its action and in the end trains the stomach and bowel muscles to do their work naturally without the aid of medicine.

This combination of simple laxative herbs with pepsin, which can be bought at any drug store, is also a very sterling first-aid in colds, fevers and other sudden ills that make it advisable to always have a bottle in the home. It is free from narcotics and safe for the tiniest baby.

In spite of the fact that Dr. Caldwell's Syrup Pepsin is the largest-selling liquid laxative in the world, there being over 6 million bottles sold each year, many who need it benefits how not yet used it. If you have not, send your name and address for a free trial bottle to Dr. W. B. Caldwell, 512 Washington St., Monticello, Illinois.

Resinol

the *tested* skin treatment

"Resinol is what you want for your skin-trouble—Resinol to *stop* the itching and burning—Resinol to *heal* the eruption. This gentle ointment has been so effective for years in treating eczema, ring worm, itching, burning rashes, and sores, that it has become a standard skin treatment. It contains nothing that could irritate the tenderest skin."

Your druggist will also tell you that Resinol Ointment is excellent for relieving the smart, itch, and burn of mosquito-bites, and insect-stings. It soothes and cools skins burned by wind or sun. All dealers sell Resinol Ointment.

Men who use Resinol Shaving Stick find soothing lotion unnecessary.

WOMEN WITH IDEALS want a *paper* with ideals. Therefore *The Tribune* every morning.

Motion Picture Directory

DOWNTOWN

CASTLE
STATE AT MADISON — EXCLUSIVE SHOWING
Chicago's Foremost Photoplay House
—NOW—
BESSIE BARRISCALE
IN HER LATEST SUCCESS
"BECKONING ROADS"
A Great Human Drama of a Wife's Fight for Happiness Against the Powers that Prey in the Dark
Added Attraction
CHARLIE CHAPLIN
In "Hula-Hula Dancer"

ROSE MADISON STREET, NEAR DEARBORN
—NOW PLAYING—
The 13th Commandment
—FEATURING—
Ethel Clayton
ALSO FIRST SHOWING OF MACK SENNETT COMEDY
"SPEAK EASY"

ALCAZAR
69 W. MADISON ST.
—NOW PLAYING—
SHOULD A WOMAN TELL?
—FEATURING—
A Star Cast

BOSTON
21 N. CLARK ST.
—FIRST SHOWING—
WILLIAM RUSSELL
—IN—
"The Lincoln Highway Man"

DOWNTOWN

JONES, LINICK & SCHAEFER'S
RANDOLPH
RANDOLPH NEAR STATE
8:30 A.M. Continuous 11:00 P.M.
LAST 4 DAYS
—SEE IT NOW—
DOUGLAS FAIRBANKS
In His Very Latest Feature, Made Under His Personal Direction,
"WHEN THE CLOUDS ROLL BY"
Only Theater in Chicago Where You Can See This Picture
—Coming Sunday—
ANITA STEWART
"IN OLD KENTUCKY"

PLAYHOUSE
A. G. SPENCER, INC.
Michigan Ave. at Van Buren
AMERICA'S FAVORITE
Charles Ray
in the Greatest Picture of His Career
"The Clodhopper"
A PICTURE WITH ALL THE RAY CHARM AND APPEAL

ORPHEUM JONES, LINICK & SCHAEFER'S 8 a.m. to 12 p.m. State nr. Monroe
—EXCLUSIVE CHICAGO SHOWING—
Marion Davies
IN THE GREAT COSMO SPECIAL
"The Cinema Murder"

STATE-LAKE VAUDEVILLE PHOTOPLAYS
EXCLUSIVE SHOWING
ALICE JOYCE
in "SLAVES OF PRIDE"
Showing at 11:45 a. m., 5 p. m., 7:45 p. m.

BAND BOX MADISON STREET NEAR LA SALLE
SESSUE HAYAKAWA
"THE TONG MAN"

ZIEGFELD 624 SOUTH MICHIGAN AVE.
EUGENE O'BRIEN
"THE BROKEN MELODY"

CASINO 58 WEST MADISON STREET
"THE DAY SHE PAID"
Starring FRANCELLA BILLINGTON

NORTH

LAKE SHORE Broadway at Belmont
IRENE CASTLE "THE INVISIBLE BOND"

NORTH

RIVIERA BROADWAY AND LAWRENCE
A SUPERB PROGRAM
OVERTURE—Grieg's "Peer Gynt Suite," With Interpretative Dancing
WALLACE REID
In George M. Cohan's Huge Success
"Hawthorne of the U. S. A."
Riviera Sparkling Specialties
Mack Sennett's Funniest Farce, "A LADIES' TAILOR," Acted by Ben Turpin and Ford Sterling
Riviera Topical Events. Continuous 2:30 to Midnight
Musicale at 2.

HOWARD N. W. "L" STA. AT HOWARD
LAST TIMES TODAY
Maurice Tourneur's "VICTORY"
JACK HOLT, and SEENA OWEN
Jacques Beaucaire, the Parisian Violinist, and His Prize Orchestra of 20
Comedy News Scenic
Tomorrow—MARY PICKFORD "HEART O' THE HILLS"
Adults 25c Tax Included. Child. 10c

BUGG LINCOLN AND ROBEY 1:30 Cont. to 11:30 P. M.
Mary Miles Minter "Anne of Green Gables"

KEYSTONE 3912 SHERIDAN ROAD
D. W. GRIFFITH'S "SCARLET DAYS"

LUBLINER & TRINZ
VITAGRAPH 3137 LINCOLN AVENUE
CLARA KIMBALL YOUNG in EYES OF YOUTH

BIOGRAPH 3433 LINCOLN AVE.
The Wonder Play
"BLIND HUSBANDS"

KNICKERBOCKER 6217 BROADWAY
CLARA KIMBALL YOUNG in EYES OF YOUTH

PERSHING LINCOLN AVENUE AT WILSON
ROBERT WARWICK
"Adventure in Hearts"

LAKESIDE SHERIDAN ROAD AT LAKESIDE
MARIE DORO
in "Twelve Ten"

ELLANTEE DEVON AT CLARK
SESSUE HAYAKAWA
"The Tong Man"

NORTH

LUBLINER & TRINZ
PANTHEON SHERIDAN ROAD AT WILSON
Distinctively Foremost
NOW PLAYING
The Most Lavishly Staged Film
"Eyes of Youth"
Starring the Screen's Most Vital Personality,
Clara Kimball Young
Special staged prologue and a fittingly arranged musical program by Paul Biese's Orchestra

BRYN MAWR
Bryn Mawr nr. B'way, at Bryn Mawr "L" Station
—TODAY & TOMORROW—
Matinee Today—2:30 and 4 P. M.
Evenings—6:45 to 11 P. M.
MARY PICKFORD
"Heart o' the Hills"

BUCKINGHAM
3310 NORTH CLARK STREET
— MATINEE DAILY —
Mary Pickford
in Her Latest Production
"Heart o' the Hills"
Overture—"Mlle. Modiste," with Violin Solo by MR. ROSENSWEET

JULIAN Belmont Ave. West of Clark
—TODAY AND TOMORROW—
TOM MIX
in "THE FEUD"

PANORAMA Formerly PINE GROVE Sheridan Rd., E. of B'way
"A Penny Philanthropist" PEGGY O'NEIL
A. LEON BLOOM, Musical Director

EASTERLY Lincoln & Diversey Pkwy.
Mat. Today 1:30-11 Cont.
CHAS. CHAPLIN, "The Vagabond"
and MAY ALLISON in "Fair and Warmer"

DEARBORN 40 W. DIVISION STREET
BERT LYTELL
"LOMBARDI, LTD."

ARGMORE Argyle and Kenmore Aves.
D. W. GRIFFITH'S "SCARLET DAYS"

DE LUXE ON WILSON AVE. AT "L" STATION
D. W. GRIFFITH'S "SCARLET DAYS"

ASCHER BROS

ADELPHI Clark at Eddy
Clara Kimball Young, "Eyes of Youth"

CALO Clark St. at Belmont Ave.
Clara Kimball Young, "Eyes of Youth"

LANE COURT Clark and Center Sts.
Hobart Bosworth, "Behind the Door"

TERMINAL Lawrence and Broadway
Clara Kimball Young, "Eyes of Youth"

NORTH

ASCHER'S
Chateau BROADWAY & GRACE
TOM BROWN'S MUSICAL REVUE
SALLY RIPON
Scotch Vaudevillist
Brown & Jackson
DeWinters & Rose
FRED LARRINE & CO.
Electric Comedy Novelty
EARLE WILLIAMS
—IN—
"WHEN A MAN LOVES"

DUFFNER & TRINZ
COVENT GARDEN
2553 NORTH CLARK STREET
CLARA KIMBALL YOUNG in EYES OF YOUTH

REGENT 6746 SHERIDAN ROAD
WM. DESMOND —EVE. 7 TO 11 P. M.— "THE PRINCE AND BETTY"

LA SALLE DIVISION BET. LA SALLE AND WELLS STREETS
ELSIE FERGUSON in "COUNTERFEIT"

SOUTH

MICHIGAN MICHIGAN AVE. AT 13TH
Garfield and Michigan—Mat. & Eve.
MARY PICKFORD
"Heart o' the Hills"

HARPER 53D AND HARPER AVE.
—MATINEE DAILY—
WILLIAM FARNUM
"WINGS OF THE MORNING"
STAR COMEDY UNIVERSAL NEWS

PEOPLES 47TH ST. at ASHLAND AVE.
—LAST TIMES TODAY—
MARY PICKFORD
"HEART o' the HILLS"

PRAIRIE 58TH ST. & PRAIRIE AVE.
CONT. 7 TO 12:45 P. M.
PAULINE FREDERICK in "Loves of Letty"

ASCHER BROS

COLUMBUS Ashland Ave. at 63d St.
Mary Pickford, "Heart o' the Hills"

COSMOPOLITAN Halsted at 79th St.
Mary Miles Minter, "Anne of Green Gables"

FROLIC 95th St. and Ellis Ave.
Mary Pickford, "Heart o' the Hills"

KENWOOD 1228 E. 47th St.
Robert Warwick, "Adventure in Hearts"
Chas. Chaplin, "Vagabond"

METROPOLITAN Grand Blvd. at 47th St.
Mary Pickford, "Heart o' the Hills"

OAKLAND SQUARE Oakwood Blvd. & Drexel
Mary Pickford, "Heart o' the Hills"

PEERLESS Grand and Oakwood Boulevards
Robert Warwick, "Adventure in Hearts"

SOUTH

VISTA 47th and Cottage Grove Ave.
Matinee and Night
MARY MILES MINTER
IN HER LATEST SUCCESS
"Anne of Green Gables"
—Coming Tomorrow—
ANITA STEWART
"MIND THE PAINT GIRL"

WOODLAWN 855 E. 63rd St.
Chicago's Shrine of Cinema
NOW PLAYING
MARY PICKFORD
—IN—
"Heart o' the Hills"
Accompanied by the Famous Woodlawn Symphony
PAUL STERNBERG Director

JACKSON PARK STONY ISLAND AT 63RD ST.
ETHEL CLAYTON
—IN—
"More Deadly Than the Male"
FAY TINCHER COMEDY
Current Events

LEXINGTON 1162 E. 63RD STREET
—MAT. DAILY—
MARGUERITE CLARK
"A GIRL NAMED MARY"
BRIGGS COMEDY and BURTON HOLMES

VERNON 6187 and VERNON AVE.
CECIL B. DE MILLE'S Production
"MALE AND FEMALE"

HARVARD 63RD AND HARVARD
—LAST TIMES TODAY—
DOROTHY DALTON
"HIS WIFE'S FRIEND"

KIMBARK 6240 KIMBARK AVENUE
"Little Brother of the Rich"

DREXEL 558 E. 63d St., Blk. E. Cottage Grove — Mat. Daily
LAST DAY— DOROTHY DALTON
"HIS WIFE'S FRIEND"

SHAKESPEARE 63D and ELLIS AVE.
—7 TO 11 P. M.—
MONROE SALISBURY, "His Divorced Wife" and MADLAINE TRAVERSE, "Lost Money"

OAK PARK

LUBLINER & TRINZ
OAK PARK
Wisconsin Ave., Block South "L" Sta.
CLARA KIMBALL YOUNG in EYES OF YOUTH

WEST

Central Park
TWELFTH AND CENTRAL PARK
BALABAN & KATZ, DIRECTORS
—LAST TIMES TODAY—
A Super Spectacle Worthy of CENTRAL PARK PRESENTATION
"Blind Husbands"
Eric Stroheim's Absorbing Drama of a Neglected Wife—Acted Intensely by an
ALL-STAR CAST
BEAUTIFUL—EXCITING—EMOTIONAL
Central Park Topical Events, Brief Playlets, Central Park Specialties
Continuous from 2 P. M. to Almost Midnight

MARSHALL SQUARE
22ND AND MARSHALL BLVD.
Last Times Today and Tomorrow
THE WONDER PLAY
"BLIND HUSBANDS"
Also Mack Sennett Comedy
"A LADIES' TAILOR"

BROADWAY STRAND
ROOSEVELT ROAD AT PAULINA
Last Times Today and Tomorrow
THE WONDER PLAY—
'BLIND HUSBANDS'

KEDZIE ANNEX MADISON ST. AT KEDZIE AVENUE
SESSUE HAYAKAWA
in "THE TONG MAN"
COMEDY PATHE NEWS

20TH CENTURY 12TH AND CENTRAL PARK
Last Day—"VICTORY"
MAURICE TOURNEUR'S Production

GOLD 3411 W. ROOSEVELT ROAD
—LAST DAY—
ANITA STEWART "SINS of the MOTHERS"
SIRIGNANO'S CONCERT ORCHESTRA

LUBLINER & TRINZ
PARAMOUNT 2533 MILWAUKEE AVENUE
"HER HUSBAND'S OTHER WIFE"
WITH STAR CAST

WEST END CICERO AT WEST END
WALLACE REID
"Hawthorne of U. S. A."

MADISON SQUARE 4730 WEST MADISON ST.
The Wonder Play
'BLIND HUSBANDS'

CRAWFORD CRAWFORD NEAR MADISON
The Wonder Play
'BLIND HUSBANDS'

WILSON MADISON AT WESTERN
The Wonder Play
"BLIND HUSBANDS"

WEST

HAMLIN
TONIGHT AT 7 TO 11:30
ELINOR FAIR
"Tin Pan Alley"
GUILIANA QUARTET
HAND'S ORCHESTRA
3826-36 W. MADISON ST.

SAVOY 4346 W. MADISON STREET
PEGGY HYLAND in "WEB OF CHANCE"

NORTH WEST

CRYSTAL
Dorothy Dalton
'HIS WIFE'S FRIEND'
The Greatest Problem of American Life
CONCERT ORCHESTRA OF 15

IRVING IRVING PARK BOULEVARD AND CRAWFORD
BRYANT WASHBURN
"IT PAYS TO ADVERTISE"

NEW STRAND DIVISION NR. PULASKI — 2:45 TO 11 P. M.
PEGGY HYLAND
"WEB OF CHANCE"

IRVING PARK 4824 Irving Pk. Blvd. MARINER and Pulaski
"Should a Husband Forgive?"
WITH ALL-STAR CAST

LOGAN SQUARE VAUDEVILLE
H. B. WARNER, "GRAY WOLF'S GHOST"

KARLOV 4043 ARMITAGE AVENUE
WILL ROGERS in "JUBILO"

ASCHER BROS
CROWN Division at Ashland
Mary Pickford, "Heart o' the Hills"
MILFORD Milwaukee and Crawford
Mary Pickford, "Heart o' the Hills"
ROSEWOOD Montrose Blvd. at Lincoln Ave.
Hobart Bosworth, "Behind the Door"

SOUTH CHICAGO

GAYETY 9205 COMMERCIAL AVENUE
—MATINEE AND EVENING—
Hobart Bosworth
—in—
"BEHIND the DOOR"

AUSTIN

PLAISANCE 4909 N. Parkside Ave. at Lake St. Mat. 2:30
—LAST DAY—
MARY PICKFORD
in "HEART O' THE HILLS"

SOCIETY and Entertainments

Stillwell's Bachelor Dinner Tonight at the University Club

Mrs. Frederick C. Letts will give a "spinster" dinner this evening at her apartment, 999 Lake Shore drive, for her sister-in-law, Miss Courtney Letts, whose marriage to Wellesley H. Stillwell will take place Saturday. Mr. Stillwell will give his bachelor dinner tonight at the University club. Miss Mildred Bromwell, one of the most popular debutantes in Washington, D. C., arrived yesterday to attend the wedding of Miss Letts and Mr. Stillwell. Miss Bromwell is the house guest of Miss Katharine Ingalls of 33 Bellevue place.

Mrs. Fred Britten of Washington, D. C., will arrive in Chicago tomorrow for a visit of ten days. She will attend the Letts-Stillwell wedding, and will keep other social engagements. She will be the house guest of Mr. and Mrs. John F. Jelke.

Mr. and Mrs. Harry Lee Taft of 305 Fullerton parkway will leave today for Vancouver to sail for the South Sea islands and New Zealand and Australia. They will return to Chicago next September.

Mr. and Mrs. H. H. Merrick had as guests at the opera last night Mr. and Mrs. Charles Henry Davidson and Mrs. William Henry Roth.

Mrs. Reginald de Koven, who spent the holidays with her sister, Mrs. Robert G. McGann of 120 Pearson street, has returned to New York. Mr. De Koven is remaining for a while longer in Chicago.

Mrs. Mortimer H. Singer will be at home this afternoon from 3 to 6 o'clock at her residence, 5136 Harper avenue. Mr. and Mrs. Singer and family are leaving shortly for New York, where they will make their future residence.

Mrs. Keene H. Addington of Lake Forest gave a luncheon on Sunday at Uihlein's for a number of young people who are returning this week to schools in the east. Covers were laid for twenty.

Miss Harriet Partridge, daughter of Mrs. Edward W. Pardridge, of 1100 Lake Shore drive, has returned from Buffalo, N. Y., where she spent the holidays with her sister, Mrs. Paul Schoellkopf.

Mrs. William S. Bacon, who has been the guest of her parents, Mr. and Mrs. George W. Blossom at the Blackstone, has returned to her home in Toledo, O.

Mr. and Mrs. Albert Douglas have returned to Washington, having spent the holiday season with their son-in-law and daughter, Mr. and Mrs. Morris L. Johnston, of 1636 Prairie avenue.

* *

Elizabeth Granger Becomes Bride of C.E. Brown Jr. Today

By train, or by motor if the weather permits, society will flock to Lake Forest this afternoon to attend the wedding of Miss Elizabeth Granger to Charles Edward Brown Jr. The service will be read by the Rev. Dr. Edwards at 4 o'clock in the Church of the Holy Spirit and will be followed by a reception at the residence of the bride's parents, Mr. and Mrs. Alfred H. Granger.

Announcement is made by Mr. and Mrs. George P. Rinn of 58 Bellevue place of the marriage of their daughter, Marian, to Charles Pope II., son of Mr. and Mrs. Arthur Pope of Geneva, Ill. The wedding took place on New Year's afternoon at St. Chrysostom's church.

Invitations have been issued for the marriage of Miss Margaret Louise Oliver, daughter of Mrs. Louisa Richards Oliver of Evanston, to Harry Cecil Holt of Chicago, which will take place Jan. 17 at St. Mark's church. A reception will follow at the North Shore hotel.

Mr. and Mrs. Herbert S. Mills of Oak Park announce the engagement of their daughter, Marie, to Harry J. Armstrong Jr., son of Mr. and Mrs. Harry J. Armstrong of 5606 Sheridan road.

* *

Card Party Aids Consumptives.

More than 400 consumptive persons will be provided with dietary food at their homes and sent to fresh air hospitals during the summer by the Jewish Consumptive Relief Society of Chicago as a result of a large card party held at the Hotel La Salle yesterday afternoon. Mrs. M. L. Aren, 4854 Drexel boulevard, president of the society, was in charge of the party.

Miss Frances Dean
PHOTO LEWIS-SMITH

Mr. and Mrs. J. Clarke Dean of 1132 East Forty-ninth street announce the engagement of their daughter, Frances, to Harry Payne, son of Mr. and Mrs. M. O. Payne of 6556 Kenwood avenue.

Plan to 'Keep Tab' on Extravagant Women to Discourage 'Em

As one method of curbing the present extravagance of women shoppers, the members of the Woman's City club's citizenship class have decided to "keep tab" on them for one month, and count the number of women they see in department stores deliberately demanding the more extravagant grades of merchandise. They are to report progress at the regular Tuesday morning meeting of the class.

The determination came in the form of a resolution passed yesterday at a meeting at the home of Mrs. Edward Bemis on Sheridan road where Mrs. Ira Couch Wood, member of the Women's Anti H. C. L. executive committee, talked on extravagance.

"I saw a woman the other day in a department store buying perfume," Mrs. Wood said. "She was smelling all kinds and each time a new variety was brought out she'd say, 'Haven't you anything a little better?' Finally the clerk brought out the most expensive kind there was and then she was satisfied. It wasn't the quality but the price that interested her."

"Yes," spoke up another woman, "they want to be known as buying costly things. I saw a woman the other day buying a velvet coat for a little girl. The coat cost $75 and it did not seem to me to be worth anything. But that woman would have it. She had no gloves and her hands looked like those of a hard working woman. When the time came to pay for the coat, she reached down and got it out from under her skirt, where she had it pinned up in a piece of newspaper."

"Well, I wish the department stores wouldn't exhibit such extravagant things," was Mrs. Bertha Arrowoods lament. "They show all these chiffon lingerie things in the windows all dressed up with wistaria blossoms, and its too tempting. We older women, perhaps, can stand it, but what about the young girls?"

"We should educate our daughters not to crave such things," said one.

The women present pledged themselves to ask the prices of all goods purchased by them, to buy only the things most needed, and not to buy till they were sure that the price was fair.

Baklanoff Proves Self Both Actor and Singer in "Monna"

BY W. L. HUBBARD.

The Chicago Opera company showers out operas for single presentation with a prodigality that makes the head swim. Few organizations think they can prepare a revival without weeks of rehearsal. Our company seems simply to put the name on the schedule, and the performance is accomplished. And, be it said, is accomplished with astounding finish and smoothness. When the record of the ten weeks' season is made it will be found that many operas were staged for a single presentation. And they all have been of importance and all have been well done. The achievement shows how capable the organization is, and how hard its members are willing to work.

Last night "Monna Vanna" received its first and probably only performance. The audience was not capacity, but yet of goodly size, and the Fevrier setting of the greatest of the Maeterlinck dramas gripped and held attention from first curtain to last.

The drama itself is of supreme beauty and splendid power, and the music, while not strikingly original, is nevertheless about the most satisfactory accompaniment the great play could have if it is to be used for opera. The music never hinders the drama and it often illustrates and adorns it. And to do more than this would be to hamper and disfigure. There are many pages of distinct beauty and sincerity in the score and the recitative is handled throughout with admirable skill.

The performance last night lengthened somewhat in places, owing to the leisurely tempo taken by Mr. Charlier at certain points, but aside from these the flow was easy and of beauty.

Miss Garden was the Monna. It is a rôle outside her usual line of portrayals, but one which she has deepened and ennobled since she gave it in Boston some six years ago for the first time in America. Then she distressed all her admirers by her absurd costuming of the part, and by her enactment of the scene in Prinzivalle's tent. Last night, while she did not dress the last two acts as Maeterlinck desires, yet she was not clothed in impossible fashion, and she acted the entire rôle with a sincerity, a nobility, and a womanly dignity that made her admirers rejoice.

The music is trying for her, but she compassed it with the effectiveness she ever does, and her portrayal in all respects called for only highest commendation and approval.

Mr. Baklanoff as Guido gave sterling proof of his exceptional worth as actor and singer. The dark colored, tense rôle fits him like a glove, and he sang and played with a forcefulness finely controlled, a directness, an intensity, and a high artistry that made the performance one of the finest and most vital he has placed to his credit.

Mr. O'Sullivan found in Prinzivalle a part that gave him excellent opportunities, both as vocalist and as actor, and he made the most of them. His voice is well suited to the music of the tent scene and he delivered it convincingly and in beautiful style.

Mr. Huberdeau was an excellent Marco and Mr. Warnery an adequate Vedio.

Tonight "Norma," with Mme. Raisa in the title part. The repertory for next week with be "Gioconda" on Monday, "The Old Eagle" and "Pagliacci" on Tuesday, "Louise" Wednesday, "Hamlet" Thursday, "Love of the Three Kings" Saturday afternoon, and "Rip Van Winkle" Saturday evening.

* *

ANNOUNCEMENTS

Prof. Charles Bakewell of Yale university will speak this afternoon at 2 o'clock at the Chicago Woman's club. His subject will be "D'Annunzio and the Fiume Problem." The study class in practical politics will meet at 11 o'clock, with Victor Yarros as the speaker.

Mr. and Mrs. Samuel A. Newman of 3511 Sheffield avenue will celebrate their twenty-fifth wedding anniversary at their residence tomorrow evening.

The delicious flavor and uniform delicacy of DEL MONTE Asparagus are due to our exacting methods of growing, cultivating and packing. Only the perfect spears from the finest beds are used, and only the DEL MONTE process of packing immediately after cutting can preserve their fragile daintiness.

Many delightful ways to serve DEL MONTE Asparagus in our new book *"DEL MONTE Recipes of Flavor."* Hundreds of suggestions for using other canned foods, too. Send for a free copy.

Address Department N
CALIFORNIA PACKING CORPORATION
San Francisco, California

A Few Other DEL MONTE Products.

Peaches, Pears, Plums, Pineapple, Apricots, Cherries, Berries, Spinach, Tomatoes, Baked Beans, Catsup, Tomato Sauce, Ripe Olives, Orange Marmalade, Jellies, Jams, Preserves, Raisins, Prunes and many other varieties.

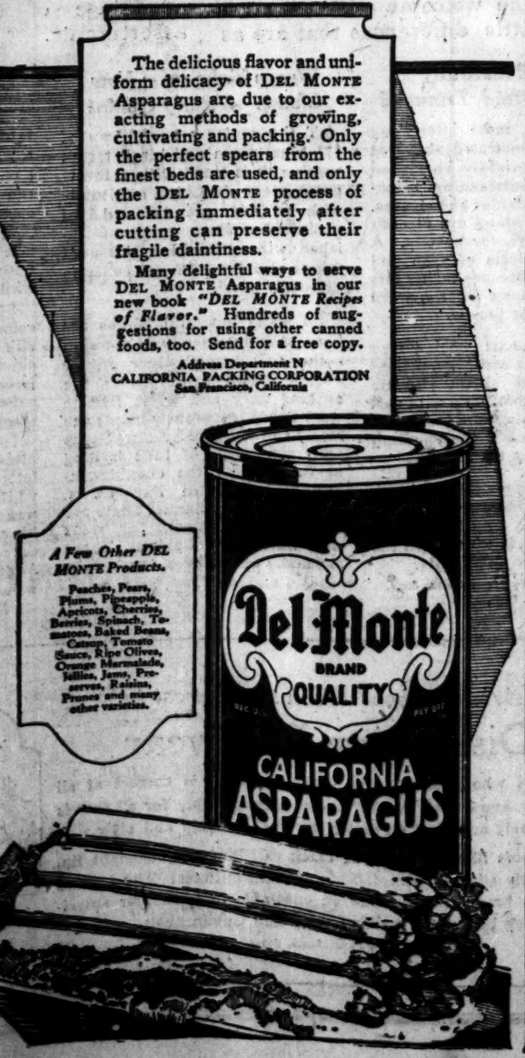

LET "DANDERINE"
SAVE YOUR HAIR

Get rid of every bit of that ugly dandruff and stop falling hair

A little "Danderine" cools, cleanses and quickens the feverish, itchy scalp and makes this stimulating tonic penetrates to the famished hair roots, revitalizing and invigorating every hair in the head, thus stopping hair falling out, or getting thin, dry or fading.

After a few applications of "Danderine" you seldom find a fallen hair or a trace of dandruff, besides every hair takes on new life, vigor, brightness, beauty, color and thickness.

A few cents buys a bottle of delightful Danderine" at any drug or toilet counter.

Knowlton Danderine Co.,
Wheeling, W. Va.

FASHION'S BLUE BOOK

Trade Mark Reg. U. S. Pat. Off.

BY CORINNE LOWE.

NEW YORK.—[Special Correspondence.]—Usually a winter evening wrap is so busy being magnificent it does not have time to think about being original. Here, however, is a model which manages to look different. It does this through the agency of a fold of the material doubled under, open at the sides, and punctuated by long tassels of gold.

The material of this wrap is the most beautiful varicolored brocade—blue and rose and gold blended the way brocade does it. The huge collar is of lynx. The double fold in the back is faced at the sides with strips of the material running crosswise and a slit in the coat proper permits the arms to be extended through the openings of this cape.

This same wrap may be carried out stunningly in velvet. The rich geranium red which the French are using so much for wraps and afternoon and evening dresses would, for example, be stunning with collar of chinchilla.

OBITUARY

DR. MARY C. HOLLISTER, eye, ear, nose, and throat specialist of Chicago, died at her winter home in Lake Worth, Fla., Friday. The body was taken through Chicago yesterday for interment at Wilton, Ia., her birthplace. Dr. Hollister was graduated from the Woman's Medical college of Northwestern university in 1884.

OBITUARY.

C. F. PARKER IS DEAD; WAS EX-I. C. VICE PRESIDENT

Clarence F. Parker, who was vice president of the Illinois Central railroad until the government took over the roads, died at his home, 999 Lake Shore drive, yesterday, after an illness of three years.

Mr. Parker was the patient of Dolly Chesher, the nurse who disappeared last February. Her body was washed ashore last June. He was despondent over her sudden disappearance, and the news of her death came to him as a shock.

Mr. Parker was nearly 55 years old. He rose to the vice presidency of the Illinois Central from baggage smasher on the St. Louis, Alton and Terre Haute. He was born in Charleston, Ill., Feb. 14, 1865, and married Miss Harriet Crangle in 1889.

Wires Tell of Friends' Grief at 'Smiley' Corbett's Death

Telegrams from a large number of close friends of William [Smiley] Corbett were received by his widow yesterday at her home at 4739 Sheridan road, expressing their grief over the death of their friend and sympathy for her in her bereavement. Among those who wired their condolences were William A. Pinkerton, San Francisco; George M. Cohan, New York; Col. Milton J. Foreman, who wired from Washington, and James Wood, manager of the Hotel Belmont, New York.

At the funeral, which will take place Thursday morning at 9:30 at St. Thomas of Canterbury church, the following lifelong friends of "Smiley" Corbett will be pallbearers: Judge Charles A. McDonald, Judge M. L. McKinley, Judge John R. Caverly, Thomas Webb, P. H. Martin, Thomas McGuire, Joseph F. Connery, and Judge Jacob Hopkins.

Interment will be at Calvary.

THE REV. RUFUS B. TOBEY, who founded the Boston floating hospital, in which infants of the poor are taken for relief in the summer months, died yesterday at Middleboro, Mass.

OBITUARY

ELEANOR M. BYRAM, widow of the late Augustus Byram and mother of Mrs. I. Newton Perry, Mrs. Harold A. Howard, and Charles F. Byram, died in Los Angeles, Cal., Jan. 3, at the age of 81. Her son and daughter, Mr. Byram and Mrs. Perry, were with her at her death. Mrs. Byram came to Chicago in 1875 and lived here until about five years ago.

JAMES LOCKWOOD, pioneer, Indian fighter, and for twenty years general manager for the Kohlsaat restaurants, died yesterday at his home, 1900 Maple avenue, Evanston. Born in Plattsburgh, N. Y., sixty-nine years ago, he came west at an early age and fought under Custer in his campaign against the Sioux.

DEATH NOTICES.

IN MEMORIAM.

LILIENFELD—William P. Lilienfeld. In kind and loving memory of our dear husband and father, who passed away nine years ago today.
WIFE AND SON.

O'SHAUGHNESSY—Martin O'Shaughnessy. A tribute of love to my devoted fiancé, who passed beyond two years ago.
My Martin is not dead, but gone before
And only waiting till I come.
Although we were victims of an insensate tyranny,
The unjust separation did not sever even the finest strand
In the eternal cable of our love.
And though the sunlight of my life is gone
And I must walk in shadow to the end,
I gladly press the cross against my heart
And welcome Pain—that is Love's counterpart. MARY STUART KENNEDY.

DEATH NOTICES.

IN MEMORIAM.

STEINBERG—In sacred memory of my dear mother, Ida Steinberg, who died Jan. 7, 1919, eight years ago today.
YOUR SON DAVID.

AHERN—Dennis C. Ahern, father of Eleanor and Mary, brother of Mrs. Richard Colford, West Chicago; Mrs. William Warner and Mrs. Margaret Hill, Oakland, Cal., Sunday, Jan. 4, Hahnemann hospital. Funeral St. Mary's church, Jan. 7, 10 a. m. Burial West Chicago.

ANDERSON—Carl Erick Anderson, 2880 N. Clark, entered into rest Jan. 5, 1920, beloved husband of Blanche A., beloved son of Ulrika Anderson, fond brother of Axel and Betty Anderson and Mrs. C. H. Nielson, St. Louis, Mo. Funeral notice later.

BAUMANN — Nellie Magarethe Baumann, Jan. 6, 1920, daughter of Frederick and the late Wilhelmine Baumann, sister of Elise B. Gray, Frederick Baumann Jr. of New York, and Edward S. Baumann of California. Funeral notice later.

BERKMAN—Shepsel Berkman, age 79, husband of Leah, father of Moses, Joseph, Israel, Harry, Mrs. Rae Nathan, Mrs. Rose Magidson Mary, and Kate. Funeral Wednesday, Jan. 7, 1:30 p. m., from chapel, 3660 W. Roosevelt-rd. Interment at Bicker Cholem cemetery, Waldheim. Please omit flowers.

BOLZ—Alfred H. Bolz, Dec. 31, 1919, at Los Angeles, Cal., beloved husband of Florence, father of Alfred R., son of August G. and Pauline, brother of Emil, Walter, and Bruno Bolz. Funeral services from parents' residence, 711 W. 63d-pl., Thursday, Jan. 8, at 1 p. m., to St. Stephen's Evangelical Lutheran church. Interment at Bethania cemetery.

BOVIK—Victor Bovik, Jan. 5, aged 51, beloved husband of Euphrosyne, nee Holmgren; fond father of Conrad and Oliver, brother of Axel, Gust, Edwin, Otto, and Alfred. Funeral from late residence, 5700 S. Sangamon-st., Thursday, Jan. 8, at 2 p. m. Interment Oak Hill. Member of Apollo lodge, No. 642, A. F. and A. M. and Lincoln council, No. 9, Royal Legion.

BROCKHAGEN—Tessie Brockhagen, Jan. 5, 1920, daughter of the late Mr. and Mrs. Henry Brockhagen, dearly beloved sister of George, Frank, Charles, Henry Jr., Josephine, Charlotte, Mrs. Katherine Kenny and the late Edward Brockhagen. Funeral from late residence, 4850 N. Spaulding, 9 a. m., Thursday, Jan. 8, to Our Lady of Mercy church, where requiem mass will be celebrated. Burial St. Boniface cemetery.

BYRAM—Eleanor M. Byram, at Los Angeles, Cal., Jan. 3, widow of the late Augustus Byram and mother of Mrs. I. Newton Perry, Mrs. Harold A. Howard, and Charles F. Byram. Funeral services Saturday, Jan. 10, at 12 o'clock, at the residence of her daughter, Mrs. Harold A. Howard, 1418 Lake Shore drive. Interment private.

COLLINS—William M. Collins, Jan. 4, at Albuquerque, N. M., beloved husband of Thekla Collins, nee Johnson. Funeral Saturday, Jan. 10, at 2 p. m., from chapel, 3419 N. Clark-st. Interment Graceland.

CORBETT—William Corbett, Jan. 5, 1920, at his residence, 4739 Sheridan-rd.; husband of Mae Corbett, née Doran; brother of Mrs. J. W. McLaughlan of Rockford, Ill., Mrs. J. P. Masters, Mrs. Lillian King, and the late John J. Corbett. Funeral Thursday, at 9:30 a. m., from his late residence to St. Thomas of Canterbury church, where solemn requiem high mass will be celebrated. Interment at Calvary cemetery.

DEMAREE—Albert E. Demaree, age 62 years, beloved husband of Ella, fond father of Albert and Elon, brother of Charles, Mrs. Ora Carley, Mrs. Minnie Leggett and Mrs. Nath Walker. Funeral Wednesday at 8 p. m., from chapel, 2410 W. North-av. Interment Quincy, Ill. Quincy, Ill., papers please copy.

DICKERSON—Rev. Orson Cobb Dickerson, at the home of his daughter, Mrs. C. G. Radley, Mendota, Ill., Jan. 6, 1920, aged 88 years and 9 months, also father of Clarence W., James W., and Charles R. Funeral at Mendota, Ill., Thursday afternoon. Burial at Earlville, Ill.

EVANS—Elizabeth [Lila] M. Evans, Jan. 6, at her home, Elgin, Ill., wife of William E. Evans, mother of Edith Evans Hamlin, daughter of D. P. Price, and sister of Emory J. Price. Funeral Thursday afternoon at 2 p. m. from her late residence, Elgin, Ill.

GUTZLER—George H. Gutzler, Jan. 6, 1920, Deerfield, Ill., age 57 years, beloved husband of Mary L. Gutzler, nee Birsky; father of Hattie, Myra, George S., deceased, and Lloyd Willis, Grace, and Elbert. Funeral private.

HANDLEY—Henry J. Handley, beloved husband of Marie, nee Praute, father of Patricia, son of Catherine and the late James Handley, mother of Anna, Mary, James, Thomas, Catherine, and the late William, at residence, 2145 Sedgwick-st. Funeral notice later.

HAYES—Mary J. Rice Hayes, beloved wife of Sergt. Thomas Hayes, fond mother of Mrs. Gertrude Lilly and the late Kittie, Minnie, William, and Nellie. Funeral Thursday at 9 a. m., from her late residence, 21[illegible] S. Ridgeway-av., to Blessed Sacrament church, where solemn high mass will be celebrated; interment at Calvary.

HOWELL—Maynard Dawson Howell, a retired Empress of Russia, Dec. 2, 1919. Service private at home of his sister, Mrs. George E. Cook, 5650 Dorchester-av., Wednesday, Jan. 7, at 2 o'clock.

HUSBANDS—Harry I. Husbands, beloved son of Thomas G. and Elizabeth Husbands, fond brother of Walter, Arthur, Hazel, and Mary. Member of Father Marquette council, K. of C. Funeral Thursday at 9:30 a. m., from his late residence, 5227 Van Buren-st. to Resurrection church, where solemn requiem high mass will be celebrated. By autos to Mount Carmel.

KENNELLY—Anna Kennelly, nee McCormick, beloved wife of Officer Jeremiah, mother of Edward, Mrs. H. F. King, and Jeremiah Jr., sister of Mrs. R. Irving. Funeral Thursday, Jan. 8, at 9 a. m., from late residence, 4253 Jackson-blvd., to St. Mel's church, where requiem high mass will be celebrated. By autos to Mount Carmel. Kenosha, Wis., papers please copy.

LAKE—Ada Josephine Lake, nee Butler, Jan. 6, 1920, beloved wife of Edward and mother of Mrs. J. A. Bruce, Bessie, Lake, Charles H., Clara L., and Stanley Lake. Funeral private. Interment Toronto, Can. Toronto papers please copy.

LARSEN—Marie Larsen, Jan. 5, beloved wife of Ivert Larsen, mother of Mrs. Mary Mas, and the late Henry Larsen. Funeral Thursday, 9 a. m., from chapel, 5410 Nor[illegible], Interment at Mount Oliva. For information call Humboldt 797.

LEDELL—Ida C. Ledell fond sister of the late Andrew J., sister-in-law of Mrs. L. Freda Ledell, aunt of Mrs. Ida Crowhurst, George R., and Mildred L. Ledell. Funeral from chapel, 5632 Wentworth-av., Friday, Jan. 9, at 2 p. m. Burial Oak Hill. For reservations call Wentworth 657.

MATSON—Inga Matson, entered into rest at her sixty-ninth year, dearly beloved wife of Andrew B. Matson, fond mother of Mrs. J. W. Miller. Funeral Friday, Jan. 9, at 2 p. m., from late residence, 23[illegible] W. Kedzie-blvd. Interment at Memorial Park cemetery. For information phone Belmont 141.

MAY—Ella M. May, nee Becker, dearly beloved mother of Frank C. May and sister of Louis F. Becker. Remains at residence of her son, 1765 Lunt-av., until Wednesday at 3 p. m. Interment Glasgow, Mo.

McCORMICK—James McCormick, native of County Mayo, Glenhest, Ireland. Funeral from residence of Mrs. Thornton, 115 W. Huron-st., Thursday, 9:30 a. m., to Holy Name cathedral, where high mass will be celebrated. Autos to Calvary.

McMAHON—Catherine A. McMahon, beloved daughter of Mary, nee Callahan, and the late Owen McMahon, sister of Anna M., Margaret T., Nellie, Celia, James P., Charles J., and the late Thomas E. McMahon, sister-in-law of Agnes and Thomas, Charles, and Virginia McMahon. Funeral Thursday, Jan. 8, at 9 a. m., from her late residence, 1534 N. [illegible] to Annunciation church, where solemn requiem high mass will be celebrated. Autos to St. Patrick's cemetery, Wauconda, Ill.

MUNGER—Edgar C. Munger, Jan. 5, age 69 years, brother of William H. Munger. Funeral Friday, 4 p. m., from chapel, 3346 W. Madison-st. Interment at Peru, Ill. Kindly omit flowers.

NORTON—Estis A. Norton, Jan. 6, aged 54 years, beloved wife of A. L. Norton. Funeral services Thursday, Jan. 8, 2 p. m., at late residence, 1717 Warren-av. Burial Forest Home cemetery.

PARKER—Clarence F. Parker, Jan. 6, 1920, at his residence, 999 Lake Shore dr., husband of Harriet Granger, and father of Mrs. Virginia Parker Straw. Funeral services at late residence at 3 p. m. Wednesday, Jan. 7. Relatives and immediate friends invited. Interment St. Louis, Mo.

RAY—Trena A. Ray, beloved wife of the late David C. Ray, fond mother of Mrs. J. Pannell McKee, Mrs. Charles M. Stenerson, Mrs. Charles A. Hubbard, Joseph W., Vida E., and Blanche I. Ray, and dear grandmother of Ray Stenerson, entered into rest Jan. 6, 1920, at her residence, 4315 N. Lavergne-av. Funeral Thursday, 2 p. m., from chapel, 2529 Milwaukee-av.

REED—Charles B. Reed, age 66, beloved husband of Bridget, nee Keefe, father of William J., Katherine E., May E., and Reed. Funeral from late residence, 11840 State, Wednesday, 2 p. m., by autos to Mount Olivet. For information call Pullman 772.

REYNOLDS—Margaret Reynolds, nee Sullivan, Jan. 6, at 6025 Calumet-av., beloved wife of the late Bernard, mother of John D., sister of Mrs. C. H. Conklin, Mrs. James O'Leary. Funeral Thursday, 9 a. m., to St. Anselm's church, where solemn high mass will be celebrated. Interment Mount Olivet by autos. For seats call Yards 703.

ROTHSCHILD—Samuel M. Rothschild, in his eighty-fifth year, husband of the late Yettchen Rothschild, father of the late Charles, Isaac, William, Florence Cooney, and Edith. Funeral from chapel at 93 E. 47th, Wednesday, Jan. 7, at 10:30 a. m. Internal at Rosehill.

SNODIE—Chester L. Snodie, beloved son of Frank and Louise Reeda, brother of Larney, Mrs. Pearl Thompson, Mrs. Edith Reed, and Gladys Snodie. Services at residence, 1930 Sedgewick-st., Wednesday, 10 a. m. Interment Lake Beulah, Wis.

STRONG—Lucy Emma Strong, aged 84 years, at home of her daughter, Mrs. Joseph Clark, 4145 Lowell-av., beloved mother of Fred Mellish of Berwyn, Ill., Mrs. Joseph Clark, Mrs. J. Crawford of Toronto, Canada, Mrs. M. Steinmetz of Kenosha, Wis. Funeral Thursday, Jan. 8 at 1:30 p. m. Interment Mt. Hope cemetery.

WARD—Mrs. Lorenzo C. Ward passed away Jan. 6, 1920, after a lingering illness at her home, 1726 Hinman-av., Evanston, mother of Mrs. William J. Phelps of Seattle, Wash., Mrs. J. B. Riddle of Hull House, Chicago, Mrs. J. H. Hilton and Miss Florence L. Ward of Evanston. Funeral service 10 a. m. Thursday. Interment at St. Charles, Ill. St. Charles, Ill., papers please copy.

WHITE—James E. White, beloved son of Mary F. White, brother of Frank M., and William. Funeral Thursday at 9 a. m. from his late residence, 5049 Grand-blvd., to Corpus Christi church. Interment Mount Olivet. Burial private.

WILLIAMS—Sarah Jane Williams, Jan. 16, aged 88 years, beloved wife of the late Alfred Williams. Funeral Thursday at 2:30 p. m. from the residence of her son, Harry T. Williams, 515 N. Stone-av., La Grange. Burial at Moline, Ill.

CARD OF THANKS.

SAGER—We wish to express our sincere gratitude to our friends and relatives for the many beautiful floral offerings and other expressions of love and sympathy shown us in our recent bereavement.
J. J. SAGER AND MR. AND MRS. B. BROWN AND FAMILY.

CEMETERIES.

OAKWOODS CREMATORY, OAKWOODS cemetery, E. 67th-st. and Greenwood-av. Charge for cremation, $35. Remains inurned in casket as received. All lots and graves sold with REAL perpetual care. Phone Hyde Park 61.

GLEN OAK CEMETERY, 12TH-ST.-BLVD. Single graves with perpetual care. 111 W. Washington. Franklin 3811.

ROSEHILL CEMETERY.
PERPETUAL CARE FUND
OVER $1,000,000.
Family lots—Choice 190 grave lots and larger, more than 100 acres still unsold. 5800 Ravenswood-av., Edgewater 71[illegible]

CHICAGO'S MOST BEAUTIFUL CEMETERY.
MOUNT GREENWOOD.
Perpetual care throughout; $130,000 fund in trust company's hands; care of grounds and service unequaled. Halsted-111th-st. cars direct to main entrance.

UNDERTAKERS.

POSTLEWAIT — GOLDEN RULE FUNERAL and Golden Rule service; 38 years at one location. 1337 Order-av. Phone West 22[illegible]

MONUMENTS.

CHAS. G. BLAKE CO., RELIABLE MONUments and Mausoleums, 108 S. La Salle.

St. Lange Florist
77-79 E. Madison St. Tel. Cent. 377
TWO DOORS WEST OF MICHIGAN BLVD.

AMUSEMENTS

Aeronautical Show
JANUARY 8 TO 15
(OPEN SUNDAY)
The 1920 Models of the Aircraft Industry
The Limousine Touring Planes
The Racing Machines
The Fighting Planes With Battle Records
See Eddie Rickenbacker's Famous French SPAD
The Giant Dirigible
The Army and Navy Exhibits
Aircraft Artillery
Wireless Telephone
11 A. M. TO 10:30 P. M.
Meet the Famous Aces
The Coliseum

ILLINOIS THEATER
A. L. Erlanger and Harry J. Powers, Mgrs.
Choice Seats on Sale at Box Office
Last Two Weeks
BIGGEST BARGAIN IN TOWN
AT THE MATINEE TODAY
MAIN FLOOR SEATS, $2
George White's Scandals of 1919
With ANN PENNINGTON

JONES, LINICK & SCHAEFER'S
RIALTO CONTINUOUS VAUDEVILLE
11 A. M. TO 11 P. M.—COME ANY TIME
CARMEN GIRL REVUE
AND Charlie Chaplin In "Carmen"
LAURIE ORDWAY — Other Big Acts

POWERS'— EVERY NIGHT MAT. TODAY
A. L. Erlanger and Harry J. Powers, Managers
TORRENTS OF APPLAUSE SWEPT
Margaret Anglin
AND
THE WOMAN OF BRONZE
TO THE CREST OF SUCCESS
By Henry Kistemaecher and Eugene Delard
Adapted by Paul Kester

ORCHESTRA HALL THIS SUNDAY AFT'N AT 3:30
WESSELS & VOEGELI Present
JOSEF LHEVINNE
IN PIANO RECITAL
Tickets NOW—50c, $1, $1.50, $2 (Plus Tax)

ORCHESTRA HALL SUNDAY AFT'N AT 3 Jan. 18
WESSELS & VOEGELI Present
JASCHA HEIFETZ
IN VIOLIN RECITAL
Note: This will be MR. HEIFETZ'S last appearance in recital for several seasons to come.
TICKETS TOMORROW:
$1, $1.50, $2, $2.50 (plus tax).

IMPERIAL MATINEES THURS. AND SAT.
A Carton Musical Comedy With Pretty Girls
"KATZENJAMMER KIDS"
Next Week—"DON'T LIE TO YOUR WIFE"

STAR & GARTER Madison at Halsted
Matinee Every Day
SAM HOWE'S BIG SHOW

AMUSEMENTS

CLARENCE
FIRST MATINEE TODAY
Booth Tarkington's Comedy Has Instantaneously Established the
BLACKSTONE THEATRE
As the One Place in Chicago Where the Entire Family Will Go to Laugh.
It is Delighting Capacity Audiences Here As It Does in New York, Where It Is the Happy Hit of the Season.
"It is Mr. Tarkington at his best," wrote Percy Hammond in The Tribune, "and one is informed by competent observers who have seen the New York cast that this one is much the best."
"This delightful comedy," said Charles Collins in the Post, "glows and chuckles with humor. It frolics through four acts."
"Here is American comedy at its best," said O. L. Hall in the Journal, "and acted to the queen's taste."
CLARENCE at the BLACKSTONE
Will Run Its Joyous Pace
EVERY NIGHT INCLUDING SUNDAYS
There will be Wednesday and Saturday Matinees
SEATS FOUR WEEKS IN ADVANCE

JONES, LINICK & SCHAEFER'S
McVicker's Continuous Vaudeville
11 A. M. TO 11 P. M.—COME ANY TIME
LOTTIE MAYER'S
DIVING GIRLS
The Original Beach Vampires
GENARO & GOLD | Fashions de Vogue "Welcome Home" Harry Garland
8 — BIG ACTS ALWAYS — 8
Biggest Show in Town at Smallest Prices

SHUBERT GARRICK POP. MAT. TODAY
THE WORLD'S GREATEST FUN SHOW
McIntyre & Heath
IN Hello Alexander
"Right sort of an entertainment for this time of the year."—Amy Leslie, News.
A GREAT CAST AND AN AMAZING BEVY OF BROADWAY'S BEAUTIES

PALACE | Mat. Daily—15c to 50c Nights—15c to $1 Phone Majestic 7300
Superb Vaudeville
STELLA MAYHEW
Supported by LILLIE TAYLOR "SWEETIES"
HERMAN & SHIRLEY
ALICE EIS with JAMES TEMPLETON
Harry—MASTERS & KRAFT—Jack
A. ROBBINS & PARTNER
LEON VARVARA ERGOTTI'S LILLIPUTIANS
WALTER C. KELLY
The Virginian Judge

GEO. M. COHAN'S GRAND Mat. Today
CROWDED HOUSES NIGHTLY
SAM H. HARRIS Presents
Welcome Stranger
The Laughing Success by Aaron Hoffman, Co-Author of "Friendly Enemies"

F. Wight Neumann announces | KIMBALL HALL
Tomorrow Eve. AT 8:15
SARA SOKOLSKY-FREID
in Piano-Organ Recital—Seats 50c-$1.50

CORT Evs. at 8:15. Mats. Today & Sat. A Joyous Treat
NORA BAYES
In LADIES FIRST
with IRVING FISHER and New York Cast.
"Miss Bayes triumphs."—Amy Leslie, News.

AMUSEMENTS

AUDITORIUM
Grand Opera
Tonight at 8, "NORMA," Raisa, Sharlow, Dolci, Lazzari; Cond., Marinuzzi.
Thurs., "RIP VAN WINKLE," Herbert, Darch, Noe, Baklanoff, Dufranne, Huberdeau; Cond., Smallens.
Fri., "L'AMORE DEI TRE RE," Garden, Johnson, Galeffi, Lazzari; Cond., Marinuzzi.
Sat. Mat., "RIGOLETTO," Macbeth, Claessens, Titta Ruffo, Schipa; Cond., Marinuzzi.
Sat. Eve., "TOSCA" (Pop. Prices), Raisa, Dolci, Baklanoff; Cond., Marinuzzi; and "BOUDOUR," Pavley, Oukrainsky; Cond., Borowski.
Sun. at 3, "CARMEN," Garden, Morgana, O'Sullivan, Baklanoff, Pavley, Oukrainsky; Cond., Marinuzzi.
Mon., "GIOCONDA," Raisa, Van Gordon, Dolci, Rimini, Pavley, Oukrainsky; Cond., Marinuzzi.
Tues., "LE VIEIL AIGLE," Gall, Fontaine, Baklanoff; Cond., Charlier; "PAGLIACCI," Sharlow, Titta Ruffo, Lamont, Defrere; Cond., Marinuzzi.
Mason & Hamlin Pianos Used Exclusively.

The Great State-Lake
11 A. M.—CONTINUOUS—11 P. M.
VAUDEVILLE—PHOTOPLAYS
11:00—2:45—5:00—8:30
JULIUS TANNEN
"TEN LIBERTY GIRLS"
JAMES C. MORTON
Assisted by Mamie, Edna & Alfred Morton
L. WOLFE GILBERT
Assisted by Leon Flatow and Fritzi Lerton
GIURAN & MARGUERITE
Ted Doner Royal Gascoignes
Frank E. Gordon York's Canine Pupils
Photoplay—Exclusive Showing
ALICE JOYCE in "SLAVES OF PRIDE"
Mats. ex. Sat.-Sun.-Hol. 27c-36c | Eves. & Sat.-Sun.-Hol. Mats. 27c-50c

MARIGOLD B'WAY AT GRACE
Opening Tomorrow Night
"Snoflurries"
EDW. BECK'S NEW MUSICAL PRODUCTION DE LUXE. ALL THE OLD FAVORITES AND MANY NEW ONES!
—AND—
MARIGOLD BEAUTY CHORUS
DAILY TABLE D'HOTE—$2

COLONIAL — TONITE, 8:10 — A. L. Erlanger and Harry J. Powers, Mgrs.
BARGAIN MAT. TOMORROW
TWO BOX OFFICES OPEN
ZIEGFELD FOLLIES
SEATS FOUR WEEKS IN ADVANCE

Quincy GREAT NORTHERN Jackson
HIPPODROME
11 A. M. — CONTINUOUS — 11 P. M.
HAVEMANN'S ANIMALS
MARIE STODDARD
THREE JAHNS JULIA CURTIS
TOM MARTIN & CO.
14 — ACTS VAUDEVILLE — 14
Days, 15-25c. Nights, 15-25-35c.
CHILDREN AT REDUCED PRICES

SHUBERT PRINCESS Nightly at 8:15 POP. MATINEE TOMORROW
"Better than advertised."—Percy Hammond, T

OFFICIAL WEATHER FORECAST

The official forecast for today and tomorrow and yesterday's table of records follow:
Ohio—Rain or snow and warmer Wednesday; Thursday local rains or snow and colder.
Indiana—Rain or snow and warmer Wednesday; Thursday local snows and colder.
Lower Michigan—Snow north; snow or rain southern portion Wednesday; Thursday local snows and colder.
Upper Michigan—Snow Wednesday and cloudy Thursday, colder Thursday.
Missouri—Rain or snow Wednesday, with colder in west and central portions; and in east portion Wednesday night; Thursday generally fair and much colder.
Wisconsin—Snow Wednesday, with colder in west and north portions and at night in southeast portion; Thursday cloudy and colder.
Minnesota—Cloudy and colder Wednesday; Thursday fair and colder.
Iowa—Unsettled and colder Wednesday, with snow in east and south portions; Thursday generally fair and colder.
North and South Dakota—Fair Wednesday and Thursday; colder Wednesday.
Nebraska—Cloudy and colder in east, fair and much colder in west portion Wednesday; Thursday fair and continued cold.
Kansas—Snow and colder, with fresh northerly winds Wednesday, much colder by night; Thursday generally fair with colder in southeast portion.

Place of observation. Jan. 6, 1920, 7:00 p. m. Central time.	Temp. 7 p. m.	Highest today.	Lowest last night.	Kind of weather.	Direction of wind.	Precipitation in inches.
Eastern states—						
Albany	36	36	6	Cloudy		.01
Atlanta	50	58	34	Cloudy		
Buffalo	30	30	24	Fair		
Charleston	50	54	46	Cloudy		
New York	40	44	36	Cloudy		
Philadelphia	42	44	34	Cloudy		
Pittsburgh	34	36	28	Cloudy		
Raleigh	44	48	32	Cloudy		
Washington	42	46	32	Cloudy		
Gulf states—						
El Paso	56	60	40	Fair		
Fort Worth	58	66	36	Cloudy		
Galveston	62	66	46	Cloudy		1.62
Jacksonville	58	66	50	Cloudy		
Miami	66	68	60	Cloudy		
Mobile	58	66	36	Rain		.22
Montgomery	52	58	30	Cloudy		.36
New Orleans	62	66	50	Rain		1.02
San Antonio	50	62	40	Cloudy		.01
Shreveport	50	56	30	Cloudy		.28
Tampa	62	66	50	Clear		
Vicksburg	48	50	36	Cloudy		.54
East-central states—						
Alpena	26	26	18	Snow		.20
Cairo	34	34	30	Rain		.08
Chicago	32	34	30	Snow		.07
Cincinnati	36	34	18	Rain		.02
Cleveland	32	32	12	Cloudy		
Detroit	30	32	18	Cloudy		
Escanaba	26	26	14	Cloudy		.46
Evansville	36	34	30	Cloudy		
Fort Wayne	32	32	20	Cloudy		.01
Grand Rapids	30	30	20	Cloudy		.04
Green Bay	28	28	18	Cloudy		.04
Indianapolis	36	36	18	Rain		.02
Madison	30	32	16	Snow		.08
Memphis	46	46	30	Rain		.16
Milwaukee	30	30	16	Snow		.08
Peoria	30	30	16	Cloudy		.00
Port Huron	30	30	22	Cloudy		.36
Springfield, Ill.	30	32	24	Rain		.18
West-central states—						
Bismarck	18	24	12	Clear		
Davenport	30	32	24	Snow		.00
Des Moines	30	32	24	Snow		.04
Devil's Lake	20	22	0	Cloudy		
Dubuque	30	30	22	Snow		.02
Duluth	24	24	18	Snow		.02
Huron	20	20	20	Snow		
Kansas City	54	54	30	Rain		.62
Keokuk	34	34	32	Snow		.08
Little Rock	48	48	30	Rain		.18
Moorhead	20	20	8	Snow		
Oklahoma	50	50	32	Rain		.01
Omaha	36	36	26	Snow		.18
Sioux City	30	30	28	Cloudy		.14
St. Louis	38	38	28	Rain		.32
Minneapolis	30	30	24	Snow		.14
Wichita	52	52	28	Rain		.04
Williston	18	28	20	Cloudy		
Mountain states—						
Boise	32	34	22	Clear		
Cheyenne	14	28	28	Snow		.10
Denver	32	34	24	Snow		.44
Helena	22	24	20	Clear		
Lander	18	24	20	Snow		.78
Miles City	18	20	12	Clear		
Phoenix	46	50	32	Clear		
Pueblo	38	50	32	Cloudy		.14
Salt Lake City	40	42	34	Cloudy		.48
Yellowstone	14	30	20	Clear		.04
Pacific states—						
Los Angeles	54	58	46	Clear		
Portland, Ore.	42	42	34	Fair		.16
Roseburg	44	48	30	Clear		
San Diego	54	58	44	Clear		
San Francisco	54	58	44	Clear		
Spokane	30	34	22	Cloudy		
Walla Walla	36	38	24	Clear		
Seattle	40	42	30	Rain		
Canadian—						
Battleford	10	14	12	Clear		
Calgary	14	30	10	Fair		
Edmonton	24	36	8	Fair		
Medicine Hat	14	30	6	Clear		
Minnedosa	22	30	4	Fair		
Montreal	24	24	12	Cloudy		.04
Qu Appelle	14	16	12	Fair		
Toronto	30	30	13	Cloudy		
White River	24	24	4	Cloudy		.01
Winnipeg	20	22	14	Cloudy		

GIRL MOTHER HELD TO JURY.

Miss Annie Smith of 1036 East Forty-third street, who after her arrest by Detective Sergeant Ed Burns of the Hyde Park police was arraigned by a coroner's jury of all blame in connection with the death of her newborn baby, was held to the grand jury in $1,000 bonds on a charge of murder in the Englewood court yesterday by Judge Daniel F. Trude. The coroner's verdict stated the girl was not in her right mind when the death of the child occurred.

CARSON PIRIE SCOTT & CO.

Just a yard or so more to be hemmed and the "bobbin ran out."

Every woman knows how annoying that is, but it cannot happen with an

Eldredge Two-Spool Sewing Machine

Start one spool above, the other below, at the same time—no more bobbins to wind or get out of order.

Investigate the convenient purchasing plan—

$1.00 Down
$1.00 Weekly

Housewares, Sixth Floor, South.

Visit the Home Labor-Saving Exhibition, Household Utilities, Ninth Floor

MARSHALL FIELD & COMPANY

Our January Sales

THE first days of the new year bring a host of timely things bearing the fresh atmosphere of a new season.

These early days also bring with them the customary lowering of prices that make the merchandise uncommon in value.

The many advantages now prevailing make bid for early selection.

New Sports and Travel Hats for the South

PERHAPS most important for wear South are Hats which can be donned for golf and tennis, chair riding and walks, and for the beach mornings, as well as for general wear. Meeting just such wide demands are the fine-woven Panama Hats here.

Such a Hat is sketched above at the right, trimmed with a handsomely embroidered crepe silk scarf, richly fringed and bright colored.

For travel and train wear the trig Turban sketched above at the center, with silk flowers scattered over its sides, and soft plaited satin for top, can be recommended. $22.50.

Always welcome in a South-going or between-season wardrobe is the Sailor Hat. The style sketched is becomingly high of crown, banded with a colorful stenciled band. $20. Of course, there are many other styles.

These Hats are from the English and American Rooms, where other attractive Hats are now being displayed.

Fifth Floor, North, State.

HANDSOMEST *FUR WRAPS Have Their* PRICES LOWERED *in the January Clearance of Furs*

REDUCED prices are in effect on practically all Furs in our stocks. The assortment offers

SCARFS MUFFS COATS
AFTERNOON AND OPERA WRAPS

and practically every other Fur here at considerable savings. In some cases the reductions are very great. You will understand the opportunities this Sale offers better if you see the articles for yourself. The quality of the Furs offered by this Store and the exclusiveness of the styles require personal inspection before the savings can be fully realized.

Women's, Misses' and Children's Furs, Fur Motor Robes and Floor Rugs, Sixth Floor, Wabash.

January Sales
Now in Progress

LINEN DAMASK TABLE CLOTHS AND NAPKINS
LINEN SHEETS AND CASES
COTTON SHEETS, CASES AND DOMESTIC COTTONS
BEDSPREADS AND BEDSPREAD SETS
NAINSOOK AND LONGCLOTH
IMPORTED AND DOMESTIC LINGERIE
ST. GALL EMBROIDERIES
WASH RIBBONS
CORSETS AND BRASSIERES
CHILDREN'S UNDERMUSLINS
BOYS' AND GIRLS' TUB CLOTHES
WOMEN'S WINTER COATS
FURS

Fancy Silks
Special, the yard, $3

IS it a pretty new kimono which is planned or the lining to a handsome suit or coat to be replaced? These attractive new Silks in many charming colors and a number of unique designs will prove a happy solution, and a welcome saving. 33 inches wide.

Plaid Taffeta Silk, the yd., $1.65

They are small-plaid Taffeta Silks, in attractive dark colors, practical for semi-dress for the school girl. A glance at the quality of the Silk assures you that they are a value at the price. 36 ins.

Second Floor, South, State.

THE PEACE CONFERENCE
By G. Sheridan Knowles
Galleries, Second Floor.

Dainty Light Silk Petticoats
for Wear with Lingerie Frocks for the South

FROM $4.50 to $16.75, you will find here an unusual assortment—dainty new Petticoats, either white or flesh tinted, tailored, or lace trimmed, embroidered, according to price.

At $4.50—White Habutai Petticoats with double panels and hemstitched flounce.

At $5.95—White Habutai Petticoats, with double panels, finished with hemstitched hems or embroidered scallops.

At $8.95—White washable satin Petticoats, with double panels and scallop-edged and tucked flounces.

At $12—A hemstitched and shirred flounce trims each double-panel, washable satin Petticoat, choice of white or pink.

At $15—Attractive pale pink crepe de Chine Petticoats, entirely lined with pink Habutai, and trimmed with a very deep hemstitched hem. Also white, at $15.

At $16.75—Exquisite pink crepe de Chine Petticoats, trimmed with lace-inserted and lace-edged flounces, ribbon rosette accented.

Fifth Floor, South Room.

Exquisite French Garnitures

THERE are Garlands, Wreaths and Corsages of these lovely flowers to be worn as garnitures for wraps and gowns.

Each blossom, leaf and bud is wrought by hand, skillfully, marvelously, as the talented French fashion them. They are of silk chiffon and velvet, embroidered, and sewn with crystal beads like tiny drops of dew. Some have gilt-touched foliage. Of rare, unusual beauty are the combinations of flowers and colors. These will be of especial interest to modistes.

Fifth Floor, Middle, State.

Remnants
of Drapery Materials

A LARGE number of Remnants and left-over pieces of Cretonne, Velours, Silks, and other Drapery and Upholstery Fabrics, Curtain Nets, Muslins, and Scrims, etc., in wide variety of colors and designs, is offered this morning in the Drapery Fabric Sections.

There are also some odd lengths of Trimmings and Braids, all of which should be found useful either in sewing or for use on curtains, hangings, lamps, etc.

Prices range from 25c up

Fifth Floor, Wabash Avenue.

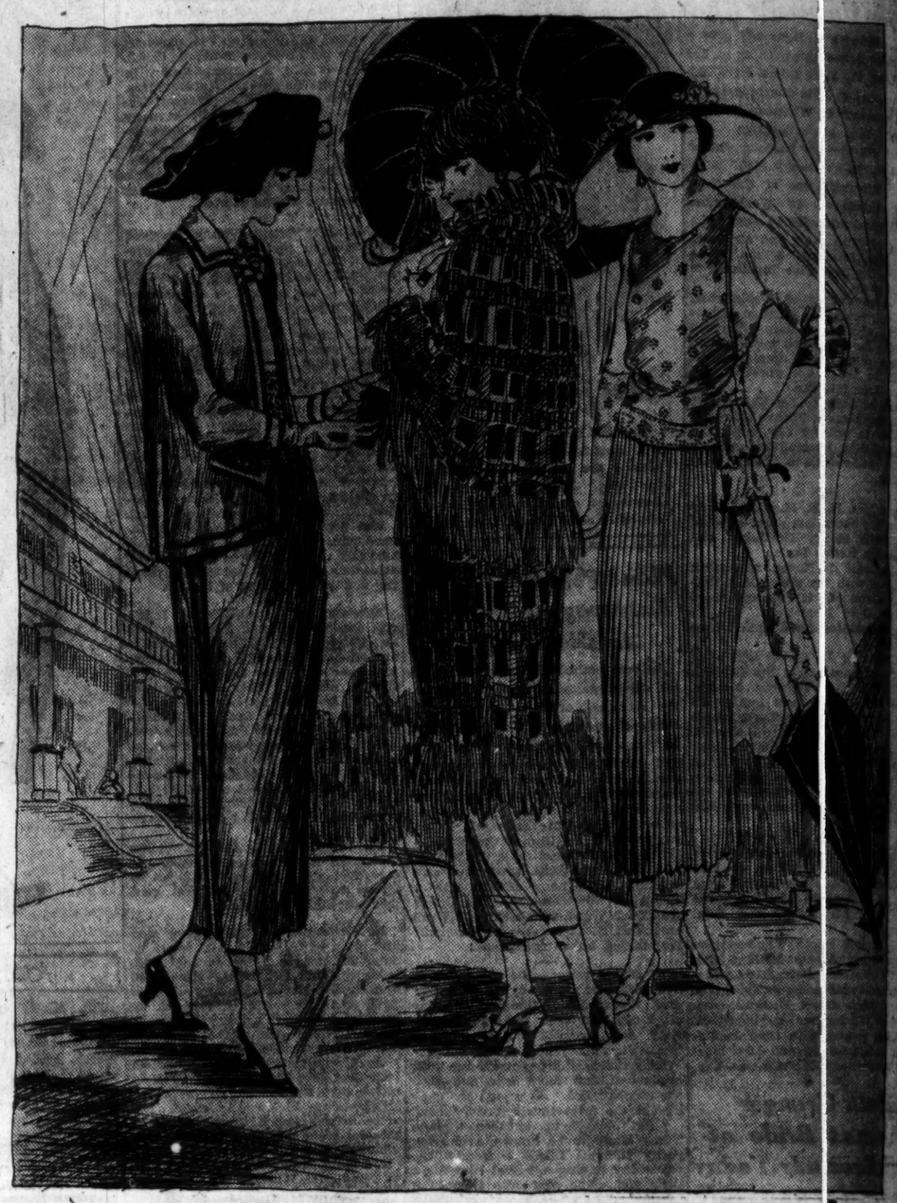

Harbingers of the Modes of Spring NEW ARRIVALS *for* WEAR SOUTH

THERE is a charm about these newest Suits and Frocks and Wraps. Perhaps it is due to the fact that the manufacturers are not overrushed and can give painstaking attention to every detail of tailoring. Perhaps it is the welcome newness each radiates—little differences that are as gladdening as Spring flowers and soft breezes and blue skies. At any rate, it is interesting to see the number which are being chosen daily to appear at Southern and Western resorts. Women who choose early have the advantage of the present unusual assortments.

Suits—Beautifully Tailored—Braid Trimmed

ONE from a most interesting group is illustrated above at the left—its sprightly shortened jacket-taking outstanding, braid-edged pieces on sides and sleeves, such pieces as stand out at each side of the skirt, for novelty. A broad crush girdle of rose and gold and black brocade makes this an ideal 'afternoon *toilette*, worn with a handsome blouse.

There are smart wool jersey Suits with skirts accordion plaited and little loose slipon jackets; there are *tres chic* Suits with soft plaid flannel skirts and jackets of faille silk, with buttoned-up vestees to match the skirts.

A very handsome Suit of black tricotine is trimmed with narrow plaited ribbons on pockets and back panel, and is edged with the ribbon on collar and fronts.

Women's Suits, Sixth Floor, South, State.

Wraps Take on a New Charm—Utterly Quaint

AT the center a new Wrap of blue, green and black tartan surah silk is lined with a lovely green crepe de Chine and made with an overcape for added quaintness. Both capes are finished with green-blue silk cord fringe and the puff roll collar is decidedly novel.

So many beautiful Wraps are here, each deserves some mention—the soft camel's hair Motor Capes, brown satin piped; the striking navy and white frisette wool Capes, gorgeously lined; the lovely cloth-of-gold Evening Capes with airy wisps of tulle trailing at their sides; the chenille-embroidered duvetyn day Coats. Short navy blue flannel Coats are tremendously smart, for wear with white flannel skirts. There are many others here, too.

Women's Coats, Sixth Floor, North, State.

Costumes of a Youthful Simplicity of Line

NOTHING could be more charming than the crepe de Chine Frock sketched above at the right, with its youthful skirt accordion-plaited and its loose overblouse and cuffs of a color—nile green or navy blue—beaded with little dots formed of many white China beads.

Striking day Frocks take orange colored Shantung embroidered silk overjackets and white crepe skirts. Effective embossed tricolettes are mounted over black satin foundations. Of course the sleeves are short!

Handsome Frocks of nigonette—the very fine weave of tricolette—have skirts which combine white and navy blue in vertical panels, and overblouses of the blue, for instance, handembroidered very effectively with white Angora wool. Attractively priced.

Women's Costumes, Sixth Floor, South, State.

"Aristo" Shoes Mean the Newest in

Distinctive Footwear

WOMEN who take pride in footwear which is correct at all times, know that "Aristo" stands unswervingly for all that is "distinctively superior" in materials, workmanship and style.

The Boots illustrated are of black calfskin, with straight tip, handsomely stitched with delicate cutwork outlines. The tops of cinnamon brown suede make an *ensemble* of particular smartness. They have good walking soles and Cuban heels.

Fourth Floor, South, State.

SECTION TWO.
GENERAL NEWS,
MARKETS AND WANT ADS.

The Chicago Daily Tribune.

THE WORLD'S GREATEST NEWSPAPER

WEDNESDAY, JANUARY 7, 1920.

KAHN WILL FIGHT SIDETRACKING OF DRILL FOR YOUTH

Juggling of Training Bill in Committee Bared.

[BY A STAFF CORRESPONDENT.]

Washington, D. C., Jan. 6.—[Special.]—Incensed over the action of members of the house committee on military affairs in sidetracking universal military training, Representative Kahn, California, chairman of the committee, is preparing to go on the warpath.

Mr. Kahn was in California throughout December, when the committee, under the leadership of Representative Anthony, Kansas, the Republican next in rank, tentatively worked out an army reorganization bill.

Without definitely rejecting universal military training the committee amended on the theory that amendments to the national defense act fixing the size of the army and providing for the continuance of various branches of the army created during the war would answer present needs.

Kahn Fights Makeshift Bill.

Mr. Kahn expressed himself emphatically today as believing that no makeshift bill should be passed and that the time had come for a complete reorganization measure, including provision for universal military training.

A committee meeting has been called by Mr. Kahn for Thursday. No action has been taken by the full committee on the tentative reorganization measure. If Mr. Kahn has his way practically the whole bill will be rejected and a new start made.

"I am unequivocally for universal military training," said Mr. Kahn. "I am favorably impressed with the provisions as worked out by the senate committee and I shall offer them in substantially the same form to the house committee.

Will Take War to Floor.

"I not only shall lead a fight for incorporation of the training in the bill in the committee but I shall carry it to the floor regardless of the outcome in committee. The majority of the committee opposed conscription and some other measures during the war, but we put them through on the floor.

"I am firmly of the opinion that universal military training is necessary for the future peace and security of the nation."

The committee is believed to be almost evenly divided on the subject.

The recent resignation of Representative La Guardia, New York, has lost a vote for training. No one has been appointed to fill his place on the committee.

Foreman Urges Drill.

Representatives of the American Legion and universal military training organizations conferred tonight at the home of Senator Wadsworth with the senate military affairs committee on the army bill.

Among the visiting conferees were H. H. Gross and Wright M. Patterson of Chicago, representing the Universal Military Training association, and Col. Milton J. Foreman, representing the American Legion.

The senate bill as drafted provides for only four months' compulsory training of American youths in their 19th year. The visitors were unanimously in favor of six months.

KIND DAUGHTER OF MINISTER IN SNOW; VIAL NEAR

Ruth Conant, 22 year old daughter of the Rev. and Mrs. J. E. Conant of 1321 Greenwood avenue, was found lying in the snow under shrubbery near the golf shelter in Jackson park yesterday by South Park Policeman Patrick Kearney. She was hysterical and could give only incoherent replies to Kearney's questions.

A vial of chloroform lay beside her. It was three-quarters full. Kearney summoned an ambulance and she was removed to the Illinois Central hospital, where she soon recovered sufficiently to give her name and address. Her parents took her home.

Neither Mr. nor Mrs. Conant could be reached by telephone last night. It was said that he was out and that Mrs. Conant was too ill to talk. Earlier in the day they had denied a report that Ruth, who is a talented pianist, had become despondent because she feared her fingers were becoming too stiff to play.

Miss Conant was graduated from Denison university, Granville, O. She took a post-graduate course at the University of Chicago. Recently she had been teaching in a high school at Racine, Wis.

SENDS SLEUTHS TO TRYST WITH REPENTANT MATE

When the telephone rang last night at 3218 Wisconsin street, where Mrs. Emma Couch is living with her parents, she discovered the person at the other end was Harold Couch, her husband. Said Harold:

"Emma, I'm sorry for the way I've treated you. I've got a diamond ring for me at Clark and Randolph."

"I'll meet you," said Emma. "Wait."

While Harold is waiting we hasten to explain that the police have been searching for him since last Sept. 26. Mrs. Couch alleges he gave her poison and left her. She has filed suit for divorce.

Harold was growing impatient when two gentlemen seized him rudely and escorted him to the detective bureau. They were Sergts. Jensen and Laurell, whom Mrs. Couch had notified them of the tryst.

After Harold had been placed in a cell she arrived, identified him, and observed:

"I hope he stays there."

"LOOK WHO'S HERE"

BY PERCY HAMMOND.

THOUGH sanctioned by the censors of such pious places as Philadelphia and Boston, "Look Who's Here," one surmises, will have to go to the cleaner's before the holy men of Chicago and New York reward it with their approbation.

For Mr. and Mrs. Lean and their associates at the Shubert-Studebaker are in no bashful mood. Their conduct and conversation, while innocent, of course, is yet a bit untidy for the impure and sophisticated centers, where naughtiness is suspected even in the frisking of the lambs. Addicted as you may be to musical comedy when it is candid, hurry ere the preachers see the exhibition at the Shubert-Studebaker. At present it is rather raw.

Having lifted the red semaphore, ominous of peril to the ingenue, one may proceed with a prudent report of the drama. Cecil Lean, a whilom hero of the La Salle in ancient dynasties, is present with his ample grin, jovial guffaw, and his no mean sense of comedy. As you may remember, when Cecil smiles he does so with toothy and spacious gestures. His mouth when engaged in laughter, as it always is, recalls an igneous crater filled with snow drifts; and if he were to exhibit his insistent molars in the Coliseum he could have his own dental show. He is the cuspid king, and his teeth are perhaps the first to have got an encore in the Studebaker. Mr. Lean's front teeth are to "Look Who's Here" what Mr. Ziegfeld's front row is to the Follies.

Mr. Lean, impersonating a happy American sex-novelist, arrives in the play, so to speak, at the nick of time. An amorous Italian, has just remarked that his brain is on fire, and Mr. Lean enters hurriedly and says that he thought he smelled wood burning. A few minutes later Miss Mayfield, his handsome helpmeet, crosses her bare knees, in the way Parisienne—and "Look Who's Here" begins to assume its Continental aspect.

Miss Mayfield, a generous lady of comely endowments, has a new style of comedy. Through her pretty nose she makes noises, and it is amusing to wonder whether they are snarls, whines, gasps, wails, or moans. But whatever they are, they are comic, for the audience adores her. She makes a joke about an oak leaf—but newspapers, if not musical comedies, must go through the mails, so it may not be repeated. "Do you do the 'hootchie-cootchie?'" Mr. Lean asks Miss Mayfield in one of their scenes. "No," she replies, fragrantly, "since the shimmy came in the 'cootch' is a hymn!"

There is a bedroom scene with all its ruddy accessories; and altogether the show is given just as if no spectators were present. Miss Eleanor Henry sings beautifully, for musical comedy, and she dances also speaking American as if it were a language. Two youthful players, the McCarthy Sisters, render the "Bell Hop Blues" as bell hop blues should be rendered; and toe dancing is done by Miss Madge Rush, shapely and agile. Georgie Mack sings love songs, and so does Joseph Lertore, who as an eye actor, slings a nasty optic.

It is a lively inferno of audacities—by Frank Mandel and Edgar Paulton, with very pretty tinkles by Silvio Hein. The dresses are clean and of many hues, and the young women who wear them are melodious of voice, and in appearance, the Chicago average.

UTILITIES BOARD TO PASS ON "L" LINE FARE TODAY

Corporation Counsel Ettelson, Special Corporation Counsel Chester E. Cleveland, and William H. Reid, commissioner of public service, found yesterday that the council had committed a faux pas when it passed resolutions on Monday demanding that both elevated and surface lines be placed upon the same rate of fare.

In consequence, the petition which the council directed Mr. Reid to submit to the public utilities commission this morning was not drafted, and the council will be asked to frame its resolutions in more appropriate language.

"It seems," said Mr. Cleveland, "that in certain circumstances the resolution may be interpreted as sanctioning a universal fare of 5 cents."

The commission will take up this morning the question of revising the elevated tariff, and may make a slight reduction. The fare to Evanston is almost certain to be cut, and so may the intra-city fare—possibly by the sale of two tickets for 15 cents.

MASKED PAST OF WOMAN GIVES UP KIDNAPING MAZE

Gilded Coach May Await 2 of 4 Children.

BY LEOLA ALLARD.

New clews discovered in the Juvenile court as to the identity of the mysterious "Mrs. Jessie McCormack," arrested for shoplifting, promises a bright future for at least two of her four beautiful children. Their rickety pumpkin, according to Miss Ellen M. Lillis, who has been investigating the case for months, is about to be weaved into a coach and four.

According to the story gleaned by Miss Lillis, the two younger children—Jack and Mazie, 5 and 3 years old—were kidnaped by their mother from St. Mary's Training school at Port Jarvis, New York. Their father was Lester Decker of New York, according to the court's informants, and he and his brother Nicholas desired the children.

Fibs Mask Real Identity.

"'Mrs. McCormack'" has fibbed to us persistently," said Miss Lillis, and Judge Victor P. Arnold told the same story. "She told us various stories about her origin and former home to cover up her real identity.

"Our informant says she took the Decker children at night from the Port Jarvis school. They were taken over a bridge in the dark and met on the other side by an automobile, which took the party to a train bound for Chicago.

"The children, according to reliable authority, have been frightened by death threats into keeping quiet regarding their brief past. But they do remember their uncle, 'Nick Decker.'

"The other two children found with 'Mrs. McCormack' are 13 and 11 years old. Rose, the older, is thought to be the child of 'Mrs. McCormack's' first husband, whose name was Dasso. Leona, the younger, is named McDonald. Mr. McDonald was her mother's second husband. Decker, the last husband, is said to come from parents of wealth, who are milk dealers in New York."

Heir to $80,000 Estate?

"Mrs. McCormack" once told Miss Lillis that if she made herself known her children would not want. She said at another time that her mother had died recently. The new clew is that her mother, whose name was Loufell or Lousell, did die in Cedar Rapids, and that her estate of $80,000 is being held up because all the heirs cannot be located. Five of thirteen are yet to be found.

Miss Lillis is convinced "Mrs. McCormack" fears a kidnaping charge in connection with the Port Jarvis episode, and that she fears to lose the children.

"Mrs. McCormack" has now been taken to the psycopathic hospital for observation and will have a hearing on Thursday. She first came to the attention of the Juvenile court last June, when she appealed to the charities for help. Then on Oct. 27 she asked the court to place two of her children. While the case was being investigated she was picked up in a State street store on charges of shoplifting.

Next Monday Judge Arnold will decide what is to be done with the four little ones. He has written to Port Jarvis and to New York for information.

Col. Allen to Give War Talk to Camera Club

The Chicago Camera club will hear a talk by Col. Henry A. Allen this evening at its rooms in the Northwestern University building. The colonel commanded the 108th engineers in France and will tell what that unit did on the firing line. The regiment formerly was the 1st Illinois Engineers and was recruited almost entirely in Chicago. Its photo section was in charge of members of the camera club.

COL. HENRY A. ALLEN

AIN'T IT A GRAND AND GLORIOUS FEELIN'?

[Copyright: 1920: By New York Tribune, Inc.]

UNITED ACTION KEEPS NEGROES OUT OF 57 HOMES

South Side Owners Hold Values Up.

The Chicago Real Estate board extended felicitations to the Grand boulevard branch of the Kenwood and Hyde Park Property Owners' associations yesterday, when the association proclaimed that in sixty days it had forestalled Negro occupancy of fifty-seven houses south of Thirty-ninth street.

The board urged that every rental agent solicit his clients to become members of organizations like that in question. A new era of prosperity for older properties also was predicted in resolutions adopted by the board.

Predict Better Conditions.

"All owners and agents may look forward," the resolutions assert, "to constantly better conditions in real estate. Under present and future prospects there is no justification for either selling or renting to undesirables. Every available flat and house, if put in living condition, is now in demand by good, responsible tenants.

"Certain improvement and owners associations, like the Kenwood and Hyde Park associations, are doing splendid work to maintain values in their respective districts.

Will Guard Investment.

"A small membership fee, paid to a local organization, where every neighbor is doing his share, is the best assurance of realizing a return of profit and value on investment."

The Grand boulevard committee comprises George J. Williams, chairman; George Mayer, Frank H. Morgan, J. W. Dowd, William J. Carney, and L. Seaman.

Fight $150,000 Blaze in Vain in Lake Forest

Millionaire neighbors formed a bucket brigade yesterday to fight a fire which destroyed the Lake Forest landmark known as the Farwell home, built in 1871 by the late United States Senator Charles B. Farwell, and lately the property of his daughter, Mrs. Robert McGann. The loss is estimated at $150,000.

The building was in process of remodeling as a summer residence for Mr. McGann, and was unoccupied.

CITY NEWS IN BRIEF

Mrs. Mary Beyers, 7226 Wabash avenue, says some one stole her four pigs.

Christine Ruth Weigert, 17, vanished New Year's night. Some time ago she drank iodine.

Clinton Everett's last name is Smiley; but his wife, Mabelle, Congress hotel, said he was cruel. Divorce.

The council's aeronautical committee plans a landing field, centrally located, and laws regulating air traffic over the city.

The council may pass and ordinance licensing all banks, and giving the controller power to regulate private ones.

Yep, Robert Brushingham is married to Helen Quarton, the actress. And dad—the Rev. J. P. Brushingham—is plumb satisfied.

South side Negroes are protesting against the exhibition of the film "Within Our Gates," scheduled by the Vendome theater.

Suits may be filed against doctors and midwives failing to report births. Only 76 per cent of the births in Chicago were reported last year.

Four robbers stole the satchel; but it was empty. The $2,600 pay roll money was in the pockets of the Manhattan Glove company's messengers.

"Mike de Pike" Heitler, cited for contempt, said he'd go to Cuba if Judge Foell didn't send him to jail. He was fined $400, with the stipulation he leave the country.

Mrs. Frank Stehlik, 214 South Lombard avenue, Oak Park, mistook Lieut. Walter E. Ganschow, in plain clothes, for a robber and with a water pistol forced him to stand with his hands up until a policeman arrived.

Wood alcohol deaths: Mr. and Mrs. Valentine Schiff, 935 Randolph street, and Edward Ball, 114 South Halsted street, according to coroner's juries. Stanley Schanski, 111 North Winchester avenue, another victim, was taken to the county hospital.

A rare exhibit in the window of the office of William V. Rake, 1945 Central avenue, Evanston, has attracted wide attention. It is a bag containing 100 pounds of sugar, with the legend:

"I bought this sugar in Saginaw, Michigan, for 13¾ cents a pound."

Durkin, fetch us a timecard.

Mrs. Lucy Nanzio, 2148 West Chicago avenue, was found dead in a gas filled room.

Mr. and Mrs. Alfred G. Freeman of Winnetka began proceedings to adopt Beulah Wesley, 6, given to their care after her foster father, Dr. Harry Haiselden, died.

The will of Michael J. Corboy provides his $214,975 estate be held in trust for his widow, Isabelle, 4742 Grand boulevard, to be shared by seven children at her death.

Henry Olson, minister's son and paroled convict, shot South Park Policeman J. J. McNamee, who was taking him to a hospital. He admitted implication in eighty robberies.

Judge Thomson favors more work to clean up the calendar; Judge Crow wants more judges. The council police committee recommends trials for criminals within 60 days after arrests.

Mrs. Grace Hufford, 5645 Drexel avenue, wanted support. Her husband said she wouldn't leave her mother. She became hysterical and was carried, fainting, out of the Court of Domestic Relations.

Horace Gardner, 3134 West Jackson boulevard, was arrested on complaint of Hammond Dikes and R. D. Gray, who say he talked them out of $800 apiece on a talking machine company agency proposition.

Frank and Max Doering want an injunction to prevent their brothers, Charles and Hans, from disposing of the $70,000 estate of their father bequeathed to Charles for distribution. They charge conspiracy.

George H. Tobey, 85 years old, retired member of the Board of Trade, living at the Hayes hotel, Sixty-fifth street and University avenue, wandered away yesterday and the police have been asked to search for him.

Kramer Bros. & Hages, commission merchants, are suing the Mid-City Trust and Savings bank for $50,000, alleging it failed to honor checks for $2,000 when there was sufficient balance. The bank denies the statement.

Sixteen year old Bessie Bien of 1358 Bauwans street sought to escape last night from the Juvenile Detention home, to which she was committed Nov. 25. She leaped from a third story window. Her skull was fractured. She was removed to the county hospital. She will die.

EITEL BROTHERS FACE U. S. ACTION UNDER DRY LAW

Federal Agent Signs Liquor Charges.

Karl and Max Eitel, proprietors of the Hotel Randolph and the Marigold gardens, credited with holding a $250,000 stock of liquor, will be given an opportunity to explain to Uncle Sam what they know about the extensive trafficking in alcoholic goods in Chicago.

Affidavits charging them with a number of violations of the law were signed last night by Special Investigator George K. Murdock, and it was said at the federal building that warrants for their arrest would probably be issued in a few hours.

Their names have been associated with much of the spectacular phase of Murdock's investigation, particularly the disclosures by Jerome McMahon, former employé of Sandberg's warehouse, which led to the sudden resignation of J. J. Hennessy, chief of the field deputy collectors of the internal revenue department.

Variety of Charges Reported.

Murdock's affidavit alleges, it is understood, that the Eitels violated the wartime prohibition act, sought to evade payment of internal revenue taxes, sold liquor, both wholesale and retail, without licenses, and were parties to a conspiracy to circumvent the prohibition laws.

The clearing house for liquor sales to various Chicago saloon keepers is said to be the John Sandberg warehouse, at 3033 North Clark street. The Eitels' $250,000 stock is said to be kept at the Randolph hotel annex, but when a sale would be made the goods would be delivered to the warehouse, whose drivers would, in turn, deliver it to the buyer, it is alleged.

Among the saloons where cases of Eitel liquor were found are those of J. C. Murphy, 1200 North Clark street; Charles Ehegartner, 3000 North Clark street, and Henry Hoffman, 829 West Sixty-ninth street. Altogether fifty cases of whisky have been seized.

Documentary Evidence.

However, books and papers, delivery receipts and other memoranda have been obtained by Murdock and these, he asserts, involve scores of other saloonkeepers as having received liquor from the warehouse. An employé, Harry Tobaben, told Murdock yesterday that he had assisted in checking out large quantities.

SERVE WARRANT ON PREVOST AS BROWN'S SLAYER

New Clews by Woman, Boys, Weld Final Link.

[BY A STAFF CORRESPONDENT.]

Mount Clemens, Mich., Jan. 6.—[Special.]—Lloyd Prevost was officially charged tonight with the murder of his chum, J. Stanley Brown. A warrant charging murder in the first degree was served on him.

Announcing that he had ordered the warrant issued for the 20 year old youth, Attorney General Alex J. Groesbeck declared his investigation of the mysterious slaying of Brown in his auto on Dec. 23 was practically closed.

He also issued a statement—his first—commenting upon the murder charge and condemning a local physician and Detroit newspapermen for attempting to take finger prints on the murder car, declaring they had practically destroyed what might have been valuable evidence.

Passes Case to Jury.

"The facts sworn to before Judge Sawn make it necessary that Prevost be placed on trial for the murder of Stanley Brown and that his guilt or innocence be passed upon by a jury," he said. "The case will be complicated and intricate, and, of course, rests on circumstantial evidence.

"It was most unfortunate that, during the time this investigation was on, any one should have taken it upon himself to take an impression of the finger prints on Brown's car. This resulted in the practical destruction of those prints."

Woman "Clinches" Case.

A woman whose identity is concealed by the authorities and three boys, one a nephew of Prevost, wove the final meshes of the web of circumstantial evidence about Prevost, who has been held "as a witness" in the county jail for several days. The woman told her story to Special Prosecutor Nunney.

"I know something about Lloyd Prevost," she said simply.

Her information was that Stanley Prevost, 17 year old nephew of the man charged with the murder, had taken the revolver of his father, Joseph Prevost, to the Edison hotel on the night of the murder and handed it over to Lloyd Prevost. The tale had spread among the students of the Mount Clemens High school, which Stanley attends. Previously witnesses had said they saw Brown and Prevost driving away from the hotel together.

Boys Verify Story.

Stanley was called before the secret hearing. He attempted to deny carrying the revolver to his uncle. Further investigation, made by Chief of Police Alan Straight, revealed that when Stanley made the fateful trip to the hotel with the revolver he had taken along two of his boy chums, Joseph Obrecht and Walter Zulke.

The youthful pair were brought in. They verified the story of the woman.

Both declared they saw the weapon and that Stanley also handed over a number of cartridges to Lloyd Prevost.

On the day following, one of the boys testified, Stanley spoke of the murder of Brown and said: "That makes it look pretty bad for Lloyd."

Find Missing Money Belt.

Mrs. Cecil Vester, sweetheart of Brown, who had been charged with the slaying, was released tonight, and left at once for her home in Battle Creek.

Brown's missing money belt, which was supposed to contain nearly $18,000 in cash and securities, was found during the day by Mrs. Ruth Prevost Brown, his 19 year old widow.

She said she had found it quite by accident under a heap of dirty clothing in the house occupied occasionally by Brown after he separated from her.

PUBLIC AGAIN IS ULTIMATE 'GOAT'; COAL PRICES UP

While retail coal dealers yesterday were preparing to put into effect the 60 cents a ton increase an order of the railway administration caused a change of plan.

Instead of a 60 cent increase certain dealers in the north end of the city will make a 70 cent increase, while dealers in Rogers Park and north of Bryn Mawr avenue will make a 80 cent increase. This is on bituminous coal.

Increases on anthracite will range from 10 to 30 cents a ton in addition to the advance already contemplated.

The railway administration order which brought about the change increases switching charges north of a line starting at the lake, and Addison street, running west to the Chicago river, following the river to Montrose boulevard, west to Fifty-sixth avenue, south to Addison street, and west to Franklin Park. The charges increase under a zoning system graduated northward.

Coal dealers from the district affected thronged the office of N. H. Kendall, secretary of the Retail Coal Merchants' association, to protest against the switching charge increase, and arrangements were made to send a protest to Washington.

FILM OPERATORS GET $63 A WEEK

The moving picture theater owners have agreed to raise the wages of the operators from 90 cents an hour to $1.12½ and will add a weekly bonus of 50 cents on every hundred seats in the theater. Thomas E. Maloy, business agent, predicted last night that the operators would accept the offer,

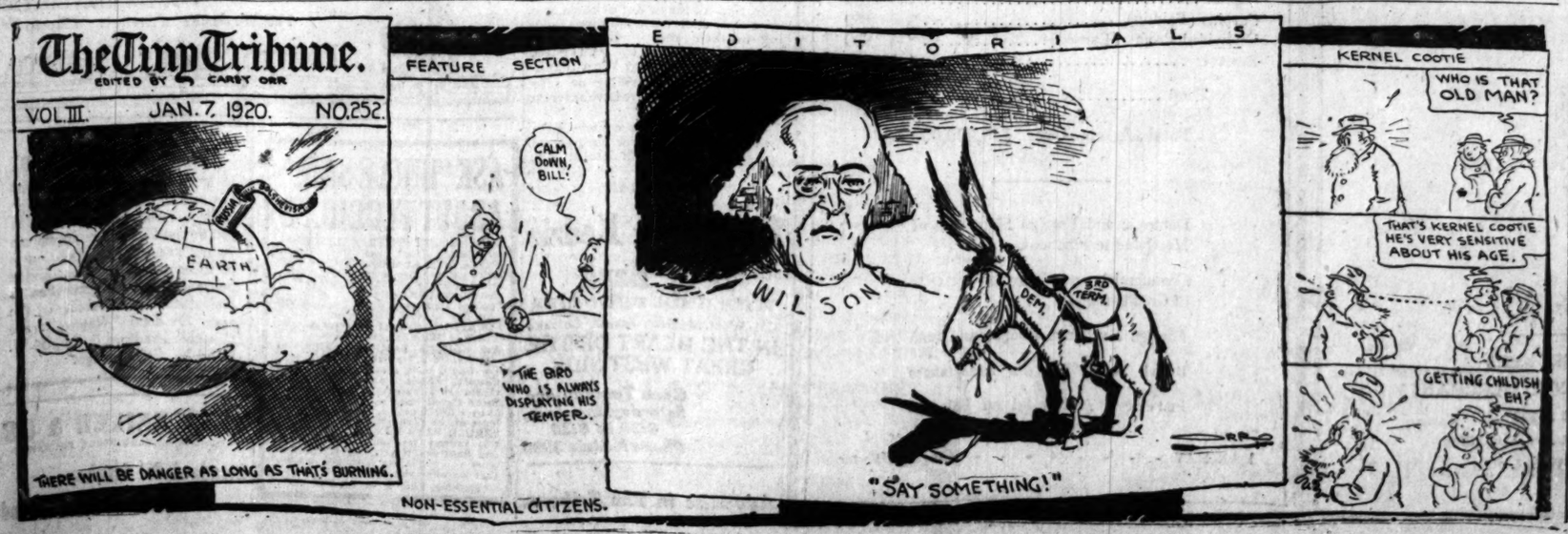

LARGE ARRIVALS BRING BREAK IN PRICE OF HOGS

Receipts of 80,000 Are Near Record.

CHICAGO LIVE STOCK

HOGS.

Bulk of sales	$14.50@14.80
Heavy butchers	14.60@14.85
Light butchers	14.60@14.90
Medium weights	14.50@14.80
Heavy and mixed packing	14.25@14.65
Rough, heavy packing	13.90@14.20
Light bacon, 160@190 lbs.	14.65@14.90
Light mixed, 135@160 lbs.	14.40@14.70
Pigs, 80@135 lbs.	11.50@14.25
Stags	13.00@13.75

CATTLE.

Prime steers	18.50@19.50
Good to choice steers	15.25@18.25
Common to good steers	11.75@15.00
Canning to inferior steers	9.50@12.50
Bulk of beef steers	12.25@15.50
Yearlings, poor to fancy	13.75@18.50
Fat cows and heifers	7.00@13.00
Canning cows and heifers	5.25@ 6.75
Stockers and feeders	6.50@12.75
Bulls, plain to best	6.75@11.50
Fair to fancy calves	14.50@17.50

SHEEP AND LAMBS.

Range lambs, all grades	16.00@19.00
Native lambs	15.50@19.00
Lambs, poor to best culls	12.00@15.00
Bulk of lamb sales	18.25@18.90
Feeding lambs	14.50@15.75
Ewes, culls to best	5.50@10.50
Wethers, poor to best	8.75@11.25
Yearlings, poor to best	13.00@16.00
Bucks and stags	6.00@ 7.50

With receipts of hogs among the largest on record at 80,000 the market naturally suffered a set back, the top at $14.90 standing 35c lower with the day's average at $14.65 showing a loss of 38c compared with Monday.

Cattle trade was more irregular than usual, opening steady to strong, and closing that way after ruling 25@50c lower in midseason. Best steers offered sold at $18.00, with prime beeves quotable at $19.25.

Continued small receipts of sheep and lambs added more tone to the market, with sales largely at 15@25c advance, several packers paying $19.00 for lambs, with aged sheep as high as $11.75.

Seven western markets received 53,000 cattle, 183,000 hogs, and 47,000 sheep, against 46,000 cattle, 143,000 hogs and 58,000 sheep previous Tuesday, and 78,000 cattle, 154,000 hogs, and 79,000 sheep a year ago.

Receipts for today are estimated at 8,000 cattle, 25,000 hogs, and 10,000 sheep, against 18,511 cattle, 51,628 hogs, and 23,583 sheep corresponding Wednesday a year ago.

TOP PRICES COMPARED

LIVE STOCK.

Top prices for native beef cattle, hogs, sheep and lambs at Chicago follow:

	Cattle.	Hogs.	Sheep.	Lambs.
Yesterday	$18.00	$14.90	$11.75	$19.00
Week ago	17.50	14.40	11.00	18.40
Month ago	19.00	*12.75	11.00	16.30
Year ago	19.10	17.90	11.50	17.15
Four years ago	9.65	7.05	7.40	10.75

*Lowest top since February, 1917.

PURCHASES OF HOGS.

Hog purchases at Chicago yesterday were as follows:

Armour & Co.	5,000	Miller & Hart.	1,000
Anglo-Am.	4,000	Ind. P. Co.	2,500
Swift & Co.	5,000	Brennan P. Co.	1,200
Hammond & Co.	3,500	Wm. Davies Co.	2,500
Morris & Co.	4,800	Others	2,000
Wilson & Co.	5,000	Shippers	8,500
Boyd-Lun	2,400		
West. P. Co.	4,200	Total	53,300
Rob. & Oake.	1,700	Left over	32,000

LIVE STOCK MOVEMENTS AT CHICAGO.

Receipts—	Cattle.	Calves.	Hogs.	Sheep.
Mon., Jan. 5	20,110	2,337	55,798	19,926
Est. Jan. 6	20,000	3,000	80,000	17,000
Week so far	40,110	5,337	135,798	36,926
Week ago	42,704	6,806	119,163	56,595
Year ago	49,209	5,381	92,245	50,283
Shipments—				
Mon., Jan. 5	5,522	400	2,977	3,037
Est. Jan. 6	6,000	300	8,500	5,000
Week so far	11,022	700	11,427	8,037
Week ago	12,407	679	21,546	8,833
Year ago	8,956	563	8,738	4,734

TERMS OF SUBSCRIPTION OF THE TRIBUNE

Orders for mail subscriptions must be accompanied by remittance to cover.

Postage paid in the United States [except Chicago and suburbs and postal zones 5, 6, 7, and 8, measured from Chicago, Canada and Mexico]: Daily, without Sunday, one year, $5.00; six months, $2.50; three months, $1.50; two months, $1.20; one month, 60 cents.

Daily, with Sunday, one year, $10.00; six months, $5.00; three months, $3.00; one month, $1.20.

Sunday only, one year, $5.00; one month, 60 cents.

Rates for subscription in postal zones 5, 6, 7, and 8 [measured from Chicago], Canada, and Mexico:

Daily, with Sunday, one year, $14.00; one month, $1.35.

Daily, without Sunday, one year, $9.00; one month, 75 cents.

Sunday only, one year, $5.00; one month, 60 cents.

Canadian subscribers ordering the Sunday edition without daily are charged 20 cents a month extra for postage. Give postoffice address in full, including county and state. Remit by express money order, draft, or in registered letter at our risk to The Tribune Company, Publisher.

CHICAGO—7 SOUTH DEARBORN STREET.
NEW YORK—512 FIFTH AVENUE.
WASHINGTON—40 WYATT BUILDING.
LOS ANGELES—406 HAAS BUILDING.
LONDON—16 REGENT STREET, S. W.
PARIS—420 RUE ST. HONORE.

MEMBER OF THE ASSOCIATED PRESS.

The Associated Press is exclusively entitled to the use for republication of all news dispatches credited to it or not otherwise credited to this paper, and also the local news published herein.

All rights of republication of special dispatches herein also are reserved.

PRODUCE MARKETS

Fresh egg prices jumped 2c to 6c for firsts. Texas is shipping fresh eggs to Chicago, and demand yesterday was better with holders less disposed to sell. Street stocks of fresh were 4,373 cases, or 305 cases more than Monday. Total receipts of all eggs, 1,481 cases, against 3,251 cases last year. Storage stocks decreased 14,818 cases here and about the same at New York.

Butter prices here advanced 1¼c on fresh 92 scores, with bulk of trading at 65¾ to 65½c. Under grades followed the advance of the tops with light trading. Centralized advanced ½c. Arrivals, 5,552 tubs. New York declined ½c with trading light. Boston had a little call for the top grades, but little for others. Philadelphia reported a good demand and a firm market. Withdrawals from storage at the four markets, 669,792 lbs. against 141,330 lbs taken in. Cheese markets were quiet all around, with prices unchanged.

WHOLESALE CREAMERY BUTTER PRICES

	Chicago—Whole milk.	Chicago—Centralized.	New York.	Boston.	Philadelphia.
93 score	....	....	70	....	70½
92 score	65¼	....	69	68	69
91 score	63¾	....	67½	66	66½
90 score	61½	61	65	64	64
89 score	60	....	62½	63	63
88 score	57	....	60	62	60
87 score	....	....	58	60	58½
86 score	....	....	56	59	57

BUTTER PRICES TO CHICAGO RETAILERS

Score.	Tubs.	Prints.	Cartons.
Best [92-94]	68¾-68¾	68¾-69¼	69¾-70¼
Good [89-91]	63 -65	66¾-67¼	67¾-68
Fair [86-88]	56 -58	....	....

WHOLESALE CHEESE PRICES.

	Chicago.	Wisconsin.	New York.	Philadelphia.
Twins	30¼-31½	30¾	31 -32	31½-32
Flats	31 -32	31¼	32 -33	32 -33
Ched'rs	....	....	....	....
S. Dais.	32 -32¾	32¼-32¾	33 -35	33¼-33½
D. Dais.	31½-32½	32¼	32 -32¾	....
Lghns	32 -33	32¼	....	33 -33¾
Y. Ams.	32 -32½	31¼	32½-32¾	....
Sq. pts.	33 -34	33½	....	....

POULTRY—WHOLESALE.

Live—		Dressed—	
Turkeys, good	40c	Geese	25@26c
Fowls	24@29c	Turkeys	45@49c
Springs	28c	Ducks	32@34c
Old roosters	20c	Fowls	28@30c
Ducks	28@30c	Geese	23@26c

VEGETABLES.

Beets, brl, southern	$5.00@6.00
Cabbage, sack	3.75@4.00
Cabbage, ton	75.00@80.00
Cucumbers, box 2 dos.	5.50@7.50
Carrots, southern, brl.	5.00@7.00
Celery, Michigan, square box	2.00@3.00
Eggplant, Florida, crate	3.00@3.50
Lettuce, leaf, box	.35@ .40
Onions, home grown, sack	2.50
Peppers, Florida, crate	2.00@2.50
Radishes, hothouse, doz. bunches	.00
Spinach, basket, 1 bu.	1.25@2.00
String beans, hamper	2.00@3.50
Tomatoes, lb, hothouse	.20

EGGS.

Extras	75@76c	Refrigerator—	
Firsts	68c	First June	45@47c
Miscel. lots	63@67c	April-May	45@48½c
Checks	58@40c	Ext. June	47@48c
Dirties	43@45c	April-May	50c

POTATOES.

White, per 100 lbs—	Sweet—
Round wh.	$3.50@4.00 Hampers $1.75@3.00

GREEN FRUITS.

Apples, brls	9.00@9.50
Cranberries, Cape Cod, brl.	4.00@9.50
Grapefruit, crated	2.00@3.50
Oranges, box	4.00@5.75
Lemons, box	4.00@5.50

VEALS.

50@60 lbs.	20c	90@110 lbs.	23@25c
70@80 lbs.	21@23c	Heavyw'ts	12@15c

DRESSED BEEF.

	No. 1.	No. 2.	No. 3.
Ribs	40	26	15
Loins	55	40	17
Rounds	21	20	13
Plates	14	12½	7

OUTSIDE PRODUCE.

PLYMOUTH, Wis.—CHEESE—Firm: twins, 30c; double daisies, 30½c; single daisies, 31½c; longhorns, 31½c; young Americas, 30½c; squares, 31¾c.

Due in Eight Months

Bond secured Gold Notes of Louisville Gas & Electric Company which owns and operates, without competition, all gas and electric properties in Louisville, Kentucky.

For year ended October 31, 1919, net earnings, after deducting interest charges on bonds outstanding, exceeded three and three-quarter times annual interest requirements.

Price to yield 7.36%.

Ask for Circular No. 2202.

Bonbright & Company

The Rookery, Chicago

New York Philadelphia Boston

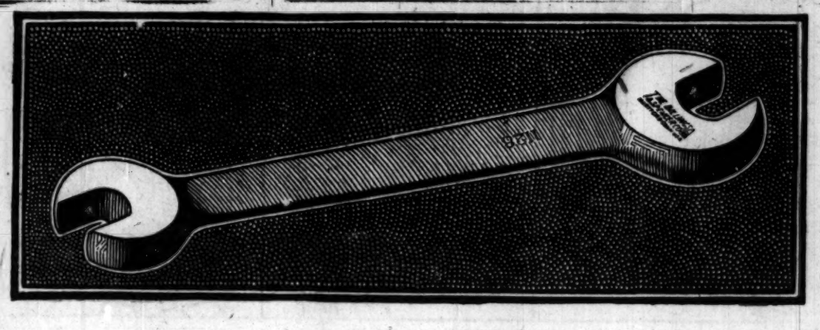

THAT wrench is as good as it is, only because every man in the Billings & Spencer plant is as proud of your satisfaction as he is of his own success

THE BILLINGS & SPENCER CO.

HARTFORD, CONN.

GRAND CENTRAL PALACE

More about the

INTERNATIONAL EXPOSITION OF INDUSTRIES

Permanently Established in

GRAND CENTRAL PALACE NEW YORK

BUYERS throughout the country, and in foreign countries are being acquainted with this concentrated world trade salesroom. The stream of visitors will increase steadily as more of the permanent expositions are opened. They will inspect the products displayed, make comparisons and *place orders.*

Operated by the merchants and Manufacturers Exchange of New York, the International Exposition of Industries comprises the:

International Farm Tractor, Trailer and Implement Exchange
International Hardware, House Furnishings and Toy Exchange
International Machinery Exposition
And others in process of organization

Each of these salesrooms occupies 50,000 to 100,000 square feet of floor space, and when completed this concentrated World Market will offer buyers conveniences never before enjoyed.

Manufacturers:—Write today for information, floor plans and prices on space still available. With all of its advantages, headquarters here will cost less to maintain than an office or salesroom in an ordinary loft or office building.

The International Exposition of Industries
OPERATED BY
Merchants and Manufacturers Exchange of New York
GRAND CENTRAL PALACE
NEW YORK
The Concentrated World Market

SALE
BY
Ordnance Dept., U. S. Army
Exceptional Bargains
New and Used Machine Tools, Shop Equipment and Material
Will Be Sold in Lots to Suit Buyers.
Fixed Prices—No Delays—No Restrictions
Air Compressors, Auto. Screw Machines, Blowers, Chain Hoists, Drill Presses, Grinders, Pumps, Hand Screw Machines, Lathes, Milling Machines, Motors, Oxy.-Acetylene Welding Equipment, Electrical Welding Equipment, Transformers.
SEND FOR WEEKLY BULLETIN
Inspection Invited—Call or Phone
8:30 A. M. to 4:30 P. M.
Chicago District Ordnance Salvage Board.
Major PAUL M. CHAMBERLAIN, Chairman.
74th and Ashland Avenue.
Chicago, Ill. Phone Vincennes 3500.

SIMONS, DAY & CO.
Instructive weekly
Market Reviews
On Important
News and
Subjects
Delivered or mailed
At
Your request
Call
Or write us for a copy.
STOCK BROKERS
GRAIN & PROVISION MERCHANTS
Suite 322 to 333
POSTAL TELEGRAPH BUILDING
Phones: Wabash 7860

"America's Pioneer Discount Bank"

Foreign Trade Banking Corporation

35 Wall Street, New York City

Opened for Business April 15, 1918

Capital	$2,000,000
Surplus (Paid in)	200,000
Undivided Profits (Earned)	457,000
Reserves	95,000
Total	$2,752,000

Total Assets Over $25,000,000

Domestic and Foreign Shipments of Merchandise Financed.

Commercial and Travelers Letters of Credit Issued.

Foreign Exchange Bought and Sold

Bank and Trade Acceptances

Interest Allowed on Balances

MAX MAY - - - - - - - - *Managing Director*

A FACT
Elevated railroad mileage on the West Side is almost twice that of any other section of the city.

Don't Be Provincial in Your Investments

Don't confine your investments to one class of security or a single locality. Even if you live on the North Side, South Side or out of town, you should diversify your holdings, adding to them some individual first mortgages secured by high grade property on the Great West Side.

Nothing is more stable or safe, nor yields a more attractive interest rate.

We can serve you conveniently. Write, phone or call for our current investment list and full details. Ask for

List No. B-112

Madison & Kedzie State Bank
MEMBER FEDERAL RESERVE SYSTEM
3131 West Madison Street, Chicago
IN THE HEART OF THE GREAT WEST SIDE
Open Tuesday and Saturday Evenings, 6:30 to 8:30
Phone Kedzie 3980

Advertise in The Tribune.

TEXAS

WINTER HAVEN OF THOUSANDS

The warmth of the Gulf waters—
The balmy Gulf breezes, blowing over sunny plains—
The motoring under Southern skies, which span the biggest state in the Union—
The life in the open, with its many land and water sports—
The luxury of the hotels—
These are the strong tourist attractions of Texas.
Go this year.
Once a Texas winter visitor, always a Texas enthusiast.
Ask for information about *Excursion Fares* to certain winter resorts.

"Texas Winter Resorts," and other resort booklets, on request. Let the local ticket agent help plan your trip—or apply to the nearest Consolidated Ticket Office—or address nearest Travel Bureau, United States Railroad Administration, 646 Transportation Bldg., Chicago; 143 Liberty St., New York City; 602 Healey Bldg., Atlanta, Ga. Please indicate the places you wish to see en route.

CONSOLIDATED TICKET OFFICE
179 W. Jackson Street. Phone Wabash 4600. Chicago, Ill.

UNITED STATES RAILROAD ADMINISTRATION

ASK "UNCLE SAM" ABOUT FLORIDA'S

SUPERIORITY OVER CALIFORNIA for Health, Home and More Money Seekers in its COMBINATION OFFER of a 27-year average all-the-year-round climate of 71.7 degrees—soils that without irrigation have produced "golden fruit" and other crops worth from $200 up to $3,000 per acre—and a LOCATION 1,000 miles nearer to the center of 110,000,000 population.

Ask BRUCES TAMPA HIGHLANDS at No. 105 S. La Salle St., Chicago, For FREE Book showing our Superior Climate, Soils and LOCATION, within 20 Minutes' Auto Ride on a Brick Paved Road of a Home Market of over 100,000 people, and all the privileges of the Wonderful City of Tampa. "BRUCE PAYS BILL" for your round trip railway fare on trip to Tampa any Saturday if you buy 10 acres or more of our land—or if we fail to show that we offer you

"Nothing Like It in All Florida."

Wanted—A Salesman

with pleasing personality, who has sold and is now selling high grade investment securities. If you do not fill these requirements do not answer. The position is permanent, is with an established house and the compensation is limited only by the ability of the man. Address "Watson," care Guenther-Bradford & Co., 64 W. Randolph St., Chicago.

F. M. ZEILER & CO.
MEMBER CHICAGO STOCK EXCHANGE
Standard Oil Stocks—
Bank Stocks—Bonds

NOTICE

Baton Rouge, Louisiana, December 30, 1919. In accordance with the provisions of Paragraph A, Section 1 of Article 254 of the Constitution, and the resolution of the Board of Liquidation of the State of Louisiana prior to issuance, the following bonds of the State of Louisiana are hereby called in for redemption:

50 bonds of $1,000.00 each, Nos. 100,001 to 100,150, both numbers inclusive, all dated January 1, 1914, and maturing August 1, 1934, January 1, 1914, and maturing January 1, 1934.

The holders of these bonds are hereby notified to present them for payment on or before February 1, 1920, or at any time subsequent to February 1, 1920, to either Hon. Henry Hardtner, Treasurer, Baton Rouge, Louisiana, or to the Fiscal Agent Banks in the City of New Orleans, or to Harris, Forman & Company in the City of New York, who will pay the same at par and accrued interest to February 1, 1920. Interest on these bonds will cease after February 1, 1920.

R. G. PLEASANT, Governor and Member of the Board of Liquidation.

Executive Wanted

With $20,000 or its equivalent to fill position Secretary Transportation Company. Must possess executive ability.

ADDRESS H T 575, TRIBUNE.

BLAIR RETURNS TO TAKE CHARGE OF CAR PLANS

Completes Merger of Surface Lines, Hinted.

State Auditor Russel last night issued a call for the condition of Illinois state banks at the beginning of business Dec. 31.

Henry A. Blair, chairman of the Chicago Surface lines and president of the Chicago Railways company, returned yesterday from New York and attended a meeting of the Railways board. He had little to say, however, concerning the street railroad situation and the proposed changes in management to take place about Feb. 1.

However, the matter is being generally discussed in La Salle street and has been officially considered by Chicago City railway interests in their board meeting. The New York people in the City Railway property, Morgan & Co., also understand that the board of operation is to be reorganized at or shortly after the time of election of directors of the board, about Feb. 1.

Railways Has Majority.

The directors of the Chicago Railways company elect four of the members of the board of operation and the City Railway company elects three, thus giving the railways company a majority of one on the board of operations. Directors of the board of operation and officers are elected for a period of three years. Two three year periods have passed under the agreement.

During the six years about to end the City Railway interests have had charge of the operation of the properties under President L. A. Busby. The majority interests represented by Henry Blair have had the chairman of the board, but little to say about the conduct of the properties, the business of operation resting entirely with the president, Mr. Busby.

Turn for Majority.

So far as can be learned it is now proposed that the majority interests shall take a turn at directing the affairs of the lines, it being considered that the minority interests having had control of the properties since the organization of the Surface Lines concern six years ago, have had a fair opportunity to demonstrate the character of management which they may have believed to have been the most efficient and successful.

It has ceased to be a secret that it is proposed to bring to Chicago as president and head of the operating department, under new policies to be dominated by Henry Blair, one of the biggest street railroad operators in the country.

Hint Complete Merger.

It is hinted that a complete merger of the two surface companies may result from the change in control, and it is probable that a general plan will be presented to the city looking toward improvement in relations between the companies and the municipality, and a complete reorganization of the operating department.

MONEY AND EXCHANGE

CHICAGO MONEY MARKET.

Money in Chicago steady at 5½@6 per cent on collateral; commercial paper, 5½@5¾ per cent; 6 per cent over the counter. New York exchange by wire, par; by mail, 15@30c discount.

Chicago bank clearings for yesterday were $122,038,001, as compared with $117,986,135 a week ago and $93,631,779 a year ago.

NEW YORK MONEY MARKET.

NEW YORK, Jan. 6.—Mercantile paper, 6; sterling 60 day bills, 374¾; commercial 60 day bills on banks, 374¼; commercial 30 day bills, 374¾. Bar silver, $1.31½; Mexican dollars, $1.00¾. Government bonds irregular. Railroad bonds heavy. Time loans firm; 60 days, 90 days, and six months, 7 bid. Call money easy; high, 6; low, 6; ruling rate, 6; closing bid, 6; offered at 7; last loan, 6; bank acceptances, 4¾.

FOREIGN EXCHANGE.

Foreign exchange in amounts of $25,000 or more between banks as quoted by the Merchants Loan and Trust company:

	London— Jan. 6.	Jan. 5.	Wk. ago.	Yr. ago.
Cables	.379	379	378	476.52½
Checks	.378	378	377	475.77½
*Paris—				
Cables	10.79	10.74	10.76	544¾
Checks	10.80	10.76	10.78	546¼
*Italy—				
Checks	13.28	13.19	13.20	635
*Antwerp—				
Checks	10.84	10.79	10.57	.....
*Switzerland—				
Checks	.557	557	554	486½
Holland—				
Checks	37¾	37¾	37¼	42½
Denmark—				
Checks	18.75	19.00	19.15	26.80
Norway—				
Checks	20.30	20.35	20.45	27.90
Sweden—				
Checks	21.40	21.50	21.45	28.90
Spain—				
Checks	19.25	19.20	19.30	19.99
Greece—				
Checks	15.10	15.00	15.10	.....
Germany—				
Checks	2.07	2.07	2.15	.....
Austria—				
Checks	.63	.66	.72	.....
Czecho-Slovakia—				
Checks	1.75	1.79	1.85	.....
Euro-Slavia—				
Checks	.96	.96	1.05	.....
Roumania—				
Checks	3.05	3.04	3.15	.....
Finland—				
Checks	3.14	3.09	3.10	.....
Poland—				
Checks	.96	.96	1.05	.....
Canada—				
Checks	80.00	80.00	85.00	20.31

*French, Italian, Belgian, and Swiss rates are quoted inversely.
†Per thousand discount.

NEW YORK....STOCK TRANSACTIONS

Div. yield.	Bid.	Asked.	Description.	Sales.	High.	Low.	Close.	Net chg.
.....	43	43¾	Adv Rumely	1,000	44	43¾	43½—	¼
.....	51	51½	Ajax Rubber	500	86¾	84¾	84¾—	2¼
8.6	93	94	Alliance Chal Mfg	8,800	55½	50¼	51¼—	¾
6.5	45½	47	Am Ag Chem	100	93¼	93½	93¾—	¾
8.4	94	95	Am Bank Note	100	46	46	46	.....
6.8	115	117	Am Beet Sugar	1,300	95	93¼	95	+ 1
.....	5½	6	Am Bosch Mag	600	116¾	116¾	116¾—	¾
6.7	87	90	Do rights	300	5¾	5½	5½—	¼
.....	57¾	57¾	Am Brake Shoe	100	89	89	89	.....
8.5	140	141	Am Can	18,000	59¾	57	57¾—	2¾
8.0	51	51¼	Am Car & Fdy	1,900	142	139	139¾—	1¾
7.2	12¾	13	Am Cot Oil	700	52¾	50½	50½—	2
9.0	98¾	99	Am Drug	15,200	13¼	12¾	12¾+	½
.....	28½	28½	Am Expr	100	100	100	100	.....
5.9	118¾	118¾	Am H & L	1,600	29½	28	28	— 1½
.....	46	47	Do pfd	1,500	119½	118¾	118¾—	1¾
8.9	114½	114¾	Am Ice Sec	1,100	47	46½	46½—	½
3.9	75	76	Am Int Corp	22,200	116¾	113¾	114½—	3
7.5	94	94¾	Am Lin Oil	300	75	75	75	— 1¾
5.9	101	101½	Do pfd	300	94¾	94	94½	.....
.....	43	44	Am Loco	7,700	103¾	100	101	— 2
.....	97½	98	Am Malt & Gr	100	43	43	43	.....
5.7	69½	70	Am Ship & Com	6,500	29¾	28½	28¾—	¾
8.3	83½	85	Am Smelt	4,600	70¾	69¾	70	— ¾
10.6	113	115¾	Do pfd	100	98¾	98¾	98¾+	¾
6.5	45¾	46	Am Snuff	200	115¼	114	114	— 1¾
5.0	130¾	139¾	Am Sti Fdries	13,700	46¾	44¾	46	+ ¾
5.9	118	118½	Am Sugar	2,400	139¾	137¾	139¾+	⅞
10.3	97¼	97½	Do pfd	300	118	118	118	.....
8.2	97	97½	Am Sum Tob	2,400	98¾	97	97¼—	.....
6.3	92	98	Am T & T	2,500	97½	97¼	97½+	¾
7.0	70¾	71	Am Tob pfd	100	97½	97¾	97¾—	.....
4.4	160½	161½	Am Tob Sec	17,300	173¾	169½	171	— 1¾
.....	97½	98	Am Woolen	35,300	104¾	103	104¾+	2
.....	174¼	174¾	Am Wr Pap pfd	1,100	60	57¼	57¼—	2¾
10.5	57	58	Am Zinc	1,100	18	17¾	17¾	.....
6.4	63	63¼	Do pfd	300	57¾	57	57	+ ¾
.....	6	6½	Anaconda	10,000	63¾	62¾	63¼—	1¼
.....	62¾	63½	Assets Real	200	6¼	6¼	6¼—	⅛
8.3	72¾	74	Assoc Dry Goods	1,400	64½	61	63	— 2
4.2	117	119	Do 1st pfd	100	73	73	73	.....
7.1	84¾	75	Assoc Oil	100	118	118	118	.....
6.3	79¼	81	Atchison	1,800	85¼	84¾	84¾—	.....
.....	77¾	77¾	Do pfd	300	80	80	80	— 1
7.5	92¼	93½	Atlantic B & A	300	7½	7½	7½+	⅛
8.9	169	170	Atl Coast Line	200	92¾	92¾	92¾	.....
6.0	115¾	115¾	Atl Gulf & W I	1,600	173	167¾	169¼—	4
.....	32½	33	Bald Loco	70,400	119½	115	115¾—	2
8.3	47¾	48	Balt & Ohio	1,100	33	32¼	33	+ ⅛
8.2	129½	130	Do pfd	200	48	48	48	.....
6.3	110	114	Barnett Co	1,700	131½	129	130	— 2
7.5	92¼	94	Do pfd	100	111¾	111½	111½—	2¾
.....	1¼	1½	Barnett Leath pfd	100	93	93	93	.....
9.3	94	96	Batopilas	600	1⅜	1¼	1¼—	⅛
5.1	97½	98	Beth Steel	400	95	93	94¼	.....
7.1	112¾	113½	Do B	33,000	100¾	96¾	98	— 3
.....	28¾	29	Do 8% pfd	400	114	113½	113½	.....
.....	13	13½	Beth Motors	4,400	30¼	28¾	29	.....
.....	13¼	13½	Booth Fish	200	13¾	13¾	13¾+	⅛
7.5	55	55½	Brk Rap Tran	1,100	12¾	11¾	12¾+	⅛
.....	7¾	7¾	Do ctfs	100	7¾	7¾	7¾+	⅛
.....	50	51	Buff B & P	100	50	50	50	.....
6.3	116	118	Burns Bros	400	118¾	117½	118	— 2
.....	9¾	10	Butte C & Z	1,900	10	9¾	9½—	⅛
.....	26	26¼	Butte & Sup	2,100	27¼	26	26	— 1
.....	25¾	27	Butterick	100	26	26	26	— 1¼
.....	26½	27	Caddo Oil	2,800	28¼	26½	26¾—	1¼
4.8	83½	83¾	Calif Pkg	1,000	83¾	81½	82¾—	1
.....	44¼	44½	Calif Petrol	1,000	44½	43¾	44¼—	⅜
9.3	75	76	Do pfd	100	75½	75½	75½	.....
3.1	64¼	66	Cal & Ariz	100	65	65	65	— 2½
7.5	132½	132¾	Can Pac	700	133	132¾	132¾—	⅜
.....	40	50	Cent Fdry pfd	100	45	45	45	.....
4.8	102¾	102¾	Cent Leath	5,600	103¾	101¾	102¾—	1¼
6.5	107	108½	Do pfd	500	108	107	107	.....
6.8	56½	58	Cerro de Pasco	2,600	59½	58¾	58¾—	1½
.....	56	58	Cert Prod	400	57½	57	57	.....
9.2	129	130	Chand Mot	2,200	132	128	130	— 5
7.1	55¾	56½	Ches & Ohio	11,100	25¾	25¾	26¼+	⅛
8.0	24½	25	C G W pfd	300	25	24¾	24¾—	⅜
.....	37¾	38	C M & St P	1,500	38¼	37¾	37¾—	⅜
.....	52¾	53	Do pfd	1,000	53½	53	53	— ⅜
7.6	104½	105	Chgo Tool	2,100	104¾	104	104¾—	⅜
8.1	86¾	87	C & N W	1,100	87¾	86¼	86¼—	⅝
6.7	119	124½	Do pfd	200	120	120	120	+ 2
.....	26½	26¾	C R I & P	1,600	27¼	26⅝	26⅝—	1¼
9.8	71	72	Do pfd A	300	71¾	71¼	71½—	½
10.0	60	61	Do pfd B	600	60¾	60¼	60¼—	½
.....	19⅜	20	Chile Cop	3,500	20⅝	19½	20	— ⅛
7.7	39¼	39¾	Chino	2,000	40¾	39	39¾—	1¼
.....	40¼	40½	Coca Cola	500	40¼	40¼	40¾—	⅜
9.3	62¾	62¾	Col Grapho	6,700	63½	62	62	— 2
7.1	41½	42	Colo Fuel	1,800	42¼	41¾	42	— ⅝
6.3	63¾	64	Col Gas & E	800	64½	63¼	63¾—	1
7.1	55	58	Comp-Tab-Rec Co	100	56	56	56	.....
.....	13	13½	Cont Candy	1,800	13¾	13	13¼+	⅛
.....	61	61½	Cont Cigars	500	62	61¼	61½—	½
8.3	83½	85	Cons Gas	600	84	84	84	.....
.....	19½	19¾	Cons Int Cal	1,400	20	19½	19¾—	⅜
7.5	90½	91¾	Cont Can	100	92¾	92¾	92¾+	⅜
5.2	29¾	30	Con Textile	1,100	30¾	29¾	30	.....
14.6	86½	87	Corn Prod	7,800	88¾	86¾	87	— 1½
5.6	214¾	215	Cruc Steel	15,200	218¾	212¾	214¾—	3½
.....	53¾	54	Cuban Cane Sug	11,600	54	52	54	+ 1¾
8.2	84	85	Do pfd	700	85	84½	85	+ 1¾
.....	7¼	7¾	Den & Rio G	100	7¾	7¾	7¾	— 1⅛
.....	12¾	13¾	Do pfd	400	13¾	13¾	13¾	.....
9.4	95½	97	Del & Hud	200	96	96	96	.....
.....	12¾	13	Dome Mng	400	13	12¾	12¾—	⅜
11.5	25½	27	Elkhorn Fuel	200	26¾	25¾	25¾—	1⅝
.....	144	145	Endicott-J	5,900	147	142½	144	.....
6.7	103¾	104	Do pfd	400	104	104	104	.....
.....	13¾	13¾	Erie	400	13¾	13⅝	13⅝	.....
.....	20¾	21	Do 1st pfd	700	21	20½	20½—	⅛
8.7	91¾	92¾	Famous Players	2,000	94	91	92	— 1
.....	45¾	45¾	Fisk Rubber	6,800	46¾	44¼	45¼—	1
↑	34½	35½	Freeport Tex	1,800	35¾	34	34¾—	1⅛
.....	10	11	Fed M & S	300	10¼	10	10¼	.....
.....	18½	19	Gaston Wms	1,800	18¾	18	18¾+	⅛
.....	99	100	Gen Chem pfd	100	99¾	99¾	99¾	.....
4.7	169½	170	Gen Elec	200	169¾	169¾	169¾—	½
8.2	73½	74	Gen Cigars	1,300	74¼	73	73	—
7.0	99	100¾	Do pfd	100	100	100	100	.....
3.5	334½	335¾	Gen Motors	10,100	337	332½	335	— 4
8.8	86½	87	Do 7% pfd	400	88	88	88	.....
7.1	84¾	85¼	Do deb	2,100	85¼	84¾	85	.....
4.9	82	83	Goodrich	6,800	84½	81¾	82½—	2¾
6.8	101¾	102¾	Do pfd	700	101¾	101¼	101¾—	⅜
.....	53¾	55	Granby	100	54	54	54	— 1½
10.0	39¾	40	Gt Nor Ore	1,400	40¼	39½	39⅝—	⅜
8.9	78½	79	Gt Nor pfd	1,700	79¼	78¾	79	— 2¾
.....	48½	49¼	Gray & Davis	300	49	48¾	49	— ⅛
.....	37	37½	Greene Can	100	37	37	37	— 1
6.8	80	81	Gulf State Steel	3,300	80¾	77	80¾+	1¾
5.7	59	60	Haskell & Barker	900	61	59	59	— 2½
7.8	89½	90¾	Ill Cent	100	90	90	90	.....
9.8	60¼	60¾	Insp Copper	8,700	61¼	59¾	60¾—	⅛
4.6	132	133	Int Harv	900	133	131¼	131¾—	1½
6.1	113½	115	Do pfd	300	114	114	114	+ ¼
.....	48¾	48¾	Int Mer Marine	9,700	50	47¾	48¾—	2¼
15.5	109½	110	Do pfd	6,100	111	109¾	109¾—	1
6.4	3¾	4	Int-Met Consol	700	4⅛	3¾	3¾—	⅛
.....	12	12½	Do pfd	1,400	12¾	11½	12	.....
.....	85½	85¾	Int Paper	18,800	86¾	83¾	85	— ¾
7.5	79	79¾	Do pfd ctf	15,200	79¾	79	79	— ¼
.....	25½	26	Int Nickel	2,900	25¾	25¾	25¾—	⅛
.....	47¾	48¾	Iron Prod	2,900	49½	47	47	— 1½
8.6	70	71	Int Salt	200	70¾	70¼	70¼	.....
.....	17½	20	Jewel Tea	100	17½	17½	17½	— 1
.....	42	43	Do pfd	100	42¼	42¼	42¼	.....
6.7	28¼	29	Jones Bros Tea	700	115	115½	118	.....
5.9	117	120	Julius Kayser	200	16¼	15¾	15¾—	⅜
.....	15	16	K C Sou	3,400	152	147	149¾—	2¾
7.7	149	150¼	Kelly Springfield	3,400	152	147	149¾—	2¾
7.7	103½	104	Do pfd 8 pct	100	104	104	104	+ 1
6.3	32¼	32¾	Kenn Copper	7,000	32¾	32	32¾—	¼
2.5	45	45¾	Keystone Tire	8,200	46¾	43½	43¾—	2¼
.....	36	36¼	Lack Steel	7,900	90	87¾	88¾—	1¼
8.1	43½	44	Lee Rubber & Tire	3,300	38¾	37¾	38	— ⅛
.....	26¾	26⅞	Lehigh Valley	2,300	44	43¾	43¾—	⅜
.....	20¾	26⅞	Loft Candy	2,800	27¾	26¼	26½—	1⅛
5.2	135	137	Manil Sugar	100	136¾	136¼	136¾+	.....
.....	33	33½	Maxwell Motor	1,000	34¾	32¾	33	— ⅛
.....	32½	33¾	Do ctfs	300	32¾	32¼	32¾—	⅛
.....	62½	63	Do 1st pfd	200	63	62¾	62¾—	⅜
.....	62½	63	Do ctfs	100	62¾	62¾	62¾—	⅜
.....	30	31	Do 2d pfd ctf	100	30¾	30¾	30¾	.....

*Extra dividend. †Extra dividend paid. ‡Based on regular and extra dividend.

GOVERNMENT BONDS.

	Bid.	Asked.		Bid.	Asked.
U S 2s registered	100	100½	U S 4s registered	105½	106½
U S coupon 2s	100	100½	U S 4s coupon	105½	106½
U S 3s registered	88½	90½	U S Panama 2s 1938	99½	100¾
U S 3s coupon	88½	90½			

IN FOREIGN STOCK MARKETS.

LONDON, Jan. 6.—Bar silver, 76⅝d per ounce; money, 3½ per cent. Discount rates: Short bills, 5 per cent; three months' bills, 5 per cent.

PARIS.—Prices were irregular on the bourse today. Three per cent rentes, 58 fr. 75c; exchange on London, 40 fr. 90c. Five per cent loan, 88 fr 40c. The dollar was quoted at 10 fr. 75c.

METAL MARKETS.

NEW YORK, Jan. 6.—COPPER—Steady; electrolytic, spot and first quarter, 19¼@19¾c; second quarter, 19¾@20c. ANTIMONY—Steady and unchanged. LEAD—Nominal; spot and March, $9.87½. LEAD—Nominal; spot and March, $8.26 bid, $8.75 asked. ZINC—Firm; East St. Louis delivery, spot, $9.40@9.50. At London: COPPER—Spot, £120 2s 6d; futures, £124 2s 6d; electrolytic, spot, £125; futures, £127. TIN—Spot, £364 5s; futures, £367 17s 6d. LEAD—Spot, £47 12s 6d; futures, £48 5s. ZINC—£59 10s; futures, £61 10s.

ST. LOUIS, Mo.—LEAD—Firm at $7.00. ZINC—Slab, steady at $8.00.

DRY GOODS.

NEW YORK, Jan. 6.—Cotton goods markets were stronger today, with prices rising on print cloths and sheetings. Yarns were firmer and higher and burlaps firm. Raw silk was higher. The demand for goods is broader and more active than in the last week of the year.

$178,500

City of Cincinnati, Ohio

General Obligation 5's

Due November 15, 1959. Optional 1939.

Price 103.86 and accrued interest

Yielding 4.70%

R. M. GRANT & CO.

111 W. Monroe Street

CHICAGO

New York St. Louis Boston Portland, Me.

RESERVE BOARD STAND LEADS TO DROP IN STOCKS

Talk of Boost in Rediscount Rate Alarms.

The New York Times.

New York, Jan. 6.—[Special.]—The speculative community had another chill today, resultant, like others in the last few months, from reiteration of the federal reserve board's attitude toward the use of credit.

Stocks broke downward in precipitate fashion, the active metal, petroleum, motor shares, and a number in the class of specialties declining from 2 to 7 points. Cotton, too, was subjected to heavy selling.

Late in the session traders regained a little confidence, but prices were decidedly irregular in their process of recovery and many substantial recessions were noted in the final quotations.

As far as the money market of the day was concerned, there was little to disturb traders. The renewal rate for demand loans was 8 per cent, compared with 10 per cent the day before, and offerings were large enough to carry the quotation down to 6 per cent early in the afternoon. Time funds were considered in meager supply, however.

The foreign exchanges moved slightly downward, sterling declining a fraction of a cent to the pound. The market contained no influences.

FINANCIAL NOTES

In declaring an interim dividend of $1.20 gold per share, the directors of the Campania Swift Internacional (Swift International company) announced a proposal hereafter to pay semi-annual dividends in August and February instead of in June and December. The present dividend is payable Feb. 20 to stockholders of record Jan. 20 and is 8 per cent on the par value of the shares.

A membership on the Chicago stock exchange was sold yesterday for $8,000. The high mark registered last year was $10,000.

The Union Tank Car company has called for payment on Feb. 15 all of its $3,000,000 5 per cent serial equipment trust notes. The stock has been placed on a 7 per cent dividend basis by the declaration of a quarterly dividend of $1.75 a share, payable March 1.

The Vanadium Corporation of America has given notice of a plan to increase its capital stock from 300,000 to 500,000 shares.

The Louis K. Liggett company has increased its capital from $6,753,000 to $8,753,000 and has issued 20,000 shares of additional common stock to be sold to the United Drug company at not less than $100 a share.

The Central Trust company of Illinois has been appointed Chicago transfer agent for the common stock of Fairbanks, Morse & Co.

STOCK MARKET AVERAGES

YESTERDAY'S RANGE.

	High.	Low.	Close.	Net ch'ge.
25 railroads	57.32	56.74	56.91	— .48
25 industrials	125.03	122.26	123.18	—1.80
50 stocks	91.17	89.50	90.04	—1.14

DAILY RANGE OF FIFTY STOCKS.

	High.	Low.	Close.	Net ch'ge.
Jan. 5	92.18	90.53	91.18	— .62
Jan. 3	92.13	90.96	91.80	+ .87
Jan. 2	91.28	89.54	90.93	+1.24

MONTHLY RANGE OF FIFTY STOCKS.

	High—		Low—		Close.
*1920.	92.18	Jan. 5	89.50	Jan. 6	90.04
1919.	74.99	Jan. 3	69.73	Jan. 21	71.15
1918.	69.09	Jan. 31	64.12	Jan. 15	68.91
1917.	90.46	Jan. 4	84.71	Jan. 31	85.21
1916.	91.83	Jan. 3	84.47	Jan. 21	85.17

YEARLY RANGE OF FIFTY STOCKS.

	High—		Low—		Close.
*1920.	92.18	Jan. 5	89.50	Jan. 6	90.04

FULL YEARS.

	High—		Low—		Close.
1919.	99.50	Nov. 1	69.73	Jan. 21	90.93
1918.	86.18	Nov. 18	52.12	Jan. 15	94.13
1917.	95.56	Jan. 3	80.43	Dec. 20	85.38
1916.	101.53	Nov. 30	80.01	Apr. 29	82.00
1915.	91.15	Oct. 23	63.00	Feb. 6	62.22

*To date.

OIL MARKETS.

CHICAGO, Jan. 6.—Wholesale prices of single brl lots, f. o. b. Chicago: In iron brls—Carbon, perfection, 15½c; gasoline, 21c; machine gasoline, 37c; machine black summer, 12.3c; winter, 12.8c; raw linseed, 1 to 4 brls, $1.98; boiled, $2.00; turpentine, $1.88½; denatured alcohol, 85c; refined corn, oil, steel bris, car lots, $22.50; wood, $23.00; tanks, $22.25; from warehouse, less than car lots, steel bris, $22.70; wood, $23.20; white lead, 12¼ lb kegs, 15c a lb; 100 lb kegs, 14½c.

NEW YORK.—COTTONSEED OIL closed 34 to 43 points net lower for active deliveries. Sales, 25,600 bris. Tenders, 500 bris. Prime crude, $19.50; prime summer yellow spot, $22.10; March, $22.54; July, $22.90; prime winter yellow and summer white nominal.

CHICAGO....STOCK TRANSACTIONS

Chicago stocks were generally lower. Swift & Co. sold off 2½ points. Apparently the street is expecting that the annual statement, while showing big earnings, will not show as large profits as the previous year. Swift International sold off in sympathy with the parent stock, though it is a South American proposition and not involved in the complexities that obtain with reference to Swift & Co.

Armour preferred was also lower. The volume of selling was moderate. Montgomery Ward common was fairly steady. It was not offered with much freedom. Sears-Roebuck common reacted on profit taking. Stewart-Warner common held well. Pneumatic Tool was up 1 point on small trading. Union Carbide sold off.

Div. pd. 3s per share.	Div. yield.	Bid.	Asked.	Description—	Sales.	High.	Low.	Close.	Net chge.
12	3.2	370	380	Am Radiator	40	375½	373	375	+17
.....	.....	42½	43	Albert Pick	77	43	42½	43	.....
.....	6.4	109	109¼	Armour pfd	1,950	109¾	108¼	109	— ⅝
7	9.7	70	74	Booth Fisheries pfd	5	72	72	72	+ 2
.....	.....	73	75	Briscoe	775	75	73¼	73½	— 1⅜
10	3.3	303	306	Butler Bros	365	306¼	304	305	— 1
.....	.....	1	1½	Chi C & C Rys	25	1	1	1	.....
.....	.....	7½	8	Do pfd	400	7¾	7¾	7¾	— ⅛
.....	.....	3	4	Chi Elev Rys pfd	35	3½	3½	3½	.....
8	7.6	104	109	Chi Pneu Tool	10	106	106	106	.....
.....	.....	2	2½	Do rts	310	2¼	2	2	— ⅛
.....	.....	15	20	Chi Rys series 1	340	20	15	15	.....
7	6.8	103	104	Cudahy	219	103½	103	103	— 1½
8	7.3	109	110	Com Edison	614	109½	108¾	109½	+ ¾
30	6.2	14	14½	Conti Motor	1,050	14¾	14	14¼	.....
7	7.0	100	100½	Deere & Co pfd	100	100½	100¼	100¼	.....
.....	.....	61	61½	Godchaux	310	62¼	61	61	— 2
.....	.....	95	96	Gt Lakes D & D	25	95½	95	95½	.....
7	6.1	115	115½	Hart S & M pfd	150	115	115	115	.....
.....	.....	15	15¼	Hupp Motors	1,650	15¾	14¾	15¼	— ⅜
6	7.3	82	82¼	Ill Brick	35	82	82	82	.....
7	2.5	275	285	Inland Steel	15	280	280	280	.....
.....	.....	23	23½	J I Case	1,385	23½	23¼	23½	— ⅛
1	3.3	29¼	30	Libby McN & L	2,710	30¼	29¼	29¾	— 1
.....	.....	8½	9	Lindsay Light	315	8¾	8	8¾	+ ⅛
.....	.....	40	40¼	Mont Ward	975	40¾	39¼	40	— ½
.....	.....	20½	21	M West Util	5	20½	20½	20½	.....
.....	.....	45½	46	Mitchell	110	45¾	45¾	45¾	— 1¼
.....	.....	17¾	18	Nat Leather	1,950	18¼	17¾	17¾	— ⅝
.....	.....	38½	40	Peoples Gas	85	39¼	38¼	38¼	— 1½
6	6.2	97	97½	Quaker Oats pfd	363	97½	96	97½	.....
1	3.5	28¾	28½	Reo Motor	270	29	28¼	28¼	— ½
4	7.6	53	54	Root & Van	100	53¼	53½	53½	.....
8	3.3	237	240	Sears-Roebuck	95	239¾	238	238	— 2
7	6.0	115	117	Do pfd	65	116	116	116	.....
6	2.2	270	275	Shaw	74	275	271	271

HEAVY BUYING LEADS TO RISE IN GRAIN PRICES

Bears Forced to Change Sides Near Close.

BY CHARLES D. MICHAELS.

Heavy buying of all grains, especially on the breaks absorbed the selling by longs and the bearish local element and forced the latter to take the buying side at the last, making the highest prices for corn at the finish with gains of 2 to 2¾c while oats and rye made new highs for the season, oats gaining ½ to ⅝c and rye ⅞c in Chicago.

Bull Market in Corn.

General run of news on grains was more bullish than for some time past, and while there were heavy realizing sales after a sharp bulge early that carried May off 1½c from the top, the local element got short at the bottom and advanced prices to a new high on the present movement in buying the grain back. In all it was a most unsatisfactory market, with rapid fluctuations. The close was at the top.

Oats Close on Rally.

Heavy profit taking sales depressed oats ½c early, but the close was very strong with May at 85c, or within ¼c of the best figure on the crop. Many of the local bulls who sold out early reinstated their lines on the break, and the pit element had to cover toward the last. Cash houses were sellers early.

Many longs in rye who had big profits were disposed to take them and futures declined after selling at a new high figure on the crop, but the finish was about the top, in sympathy with other grains. Seaboard houses were fair buyers, and secured 100,000 bu cash grain at Minneapolis at 12½c over Chicago May, track New York, or ¼c above the previous day's bid. No. 2 on spot sold at $1.84½. Receipts, 9 cars.

Barley showed a heavy undertone, but no changes were made in spot prices, with sales at $1.45@1.58. Receipts, 5 cars.

Hogs and Product Off.

With 80,000 hogs in here and 216,000 at western packing centers and 25,000 left over here unsold at the last, there was more disposition to sell product and prices declined, but the losses were not large. Longs sold lard and ribs freely, Logan & Bryan leading in May lard. Steever was the best buyer of January lard, and after the close 1,300,000 lbs were delivered on this month's sales. Trading on the whole was active. The break in cotton was a weakening factor toward the last. Considerable changing from January to May lard was on at $1.12½ difference. Green meats were in fair demand and firm. Prices follow:

Mess Pork.

	High.	Low.	Close Jan.6, 1920.	Jan.5, 1920.	Jan.7, 1919.
Jan.	.....	.....	37.00	37.50	47.00
May	38.00	37.70	37.70	38.25	43.30

Lard.

Jan.	23.70	23.52	23.70	23.80	23.45
May	24.95	24.60	24.75	24.85	24.05
July	25.25	24.85	24.95	25.02	.....

Short Ribs.

Jan.	.....	.....	19.30	19.50	25.75
May	20.27	20.15	20.20	20.40	23.85
July	.....	.....	20.55	.....	.....

GRAINS IN ALL MARKETS

January Corn.

	Open.	High.	Low.	Close Jan.6, 1920.	Jan.5, 1920.	Jan.7, 1919.
Chi.	1.37½	1.38¾	1.37½	1.39¾	1.37¾	1.47⅝
St. L.	1.39¾	1.42½	1.39¾	1.42½	1.39¾	1.50¾
K. C.	1.41¼	1.44	1.40⅞	1.44	1.40½	1.53⅞

May Corn.

Chi.	1.34⅝	1.36⅜	1.34½	1.36⅝	1.34½	1.41⅝
St. L.	1.36	1.37⅞	1.35⅝	1.37⅝	1.35½	1.44
K. C.	1.36	1.37¼	1.35½	1.37¼	1.35½	1.44½

July Corn.

Chi.	1.33¼	1.34⅞	1.32½	1.34⅝	1.32⅝	1.39⅜
St. L.	1.34½	1.35⅞	1.33⅜	1.35⅞	1.33⅜	1.42
K. C.	1.33⅝	1.34⅝	1.33	1.34⅝	1.32⅝	1.43¼

May Oats.

Chi.	84⅞	85	83⅝	85	84½	72⅝
Winn.	94⅝	95½	93⅞	95¼	94½	82⅜
Minn.	82	82½	81½	82⅜	81⅝	69½
St. L.	....	....	....	87⅛	86⅞	73¼
K. C.	84	84½	83⅞	84½	84	72¾

July Oats.

Chi.	77½	77⅞	76¾	77½	77⅜	70¼
Winn.	92	92⅝	91¾	92⅜	91⅝	....

May Rye.

Chi.	1.85⅞	1.87	1.85¼	1.86⅝	1.85⅝	1.69
Minn.	1.81⅝	1.82½	1.80⅜	1.82¼	1.80⅞	1.63½

May Barley.

Chi.	1.54	1.54	1.51½	1.53	1.52½	1.60½
Minn.	1.47½	1.47⅝	1.45⅞	1.46½	1.46⅜	1.60½
Winn.	1.57⅝	1.57⅝	1.55⅝	1.57½	1.57⅜	.....

May Flaxseed.

Dul.	4.55	4.58	4.40	4.48	4.53	.....
Winn.	4.83	4.84	4.73	4.81	4.86½	.....

CHICAGO DAILY INDEMNITIES.

Corn.

	Bids High.	Bids Low.	Bids Close.	Offers High.	Offers Low.	Offers Close.
Jan.	1.38	1.37⅜	1.38	1.43¼	1.42½	1.42⅝
May	1.35	1.34⅝	1.34½	1.39¼	1.38½	1.38½
July	1.33½	1.33⅜	1.33⅝	1.37½	1.36⅜	1.36⅞

Oats.

May	84⅞	84¼	84⅜	86	85⅝	85⅞
July	77½	77¼	77⅜	78⅝	78⅜	78⅝

For Next Week.

	Bids Corn.	Bids Oats.	Offers Corn.	Offers Oats.
May	1.27	80½	1.45	89½
July	1.26	74½	1.43¼	81⅜

CHICAGO GRAIN RECEIPTS

Receipts of grain at Chicago Tuesday follow:

	Nos. 1 and 2.	No. 3.	No. 4.	No grade.	Tot.
Wheat	7	8	3	3	21
Corn	..	12	30	21	69
Oats	27	23	2	..	52
Rye	4	3	2	..	9
Barley	..	2	1	2	5

INVEST YOUR BONUS

$1000
WILL YIELD
$5.83
Interest MONTHLY and in addition about
$4.25
will be added MONTHLY at current market to conversion value by accumulation of dividends if invested in

Cities Service Company Series D Convertible Gold Debentures

These Gold Bonds are direct obligation of one of the largest oil units and utility organizations in the world. They are exceptionally attractive as to safety and income.
Denominations: $5,000, $1,000, $500, $100, $10.
Descriptive Circulars and details of partial payment plan on request

Cummings, Burke & Co.
108 South La Salle Street
Telephone Main 4518-4513

DIVIDEND NOTICE
PACKARD MOTOR CAR COMPANY
Common Stock

The Board of Directors have declared the regular quarterly dividend of two and one-half per cent (2½%) on the common capital stock of the Company, payable January 31, 1920, to the holders of common stock of record at the close of business on January 15, 1920. The books will not be closed.

FREDERICK R. ROBINSON,
Secretary.

Detroit, Michigan, January 5, 1920.

OFFICE OF THE QUARTERMASTER GENERAL, Clothing and Equipage Division, Munitions Building, Washington, D. C. Sealed proposals in duplicate will be received here until 11:00 a. m., January 17th, 1920, for furnishing all or any part of 450,000 Black Mercerized Cotton Cravats. Information furnished on request.

CASH GRAIN NEWS

Shipping sales of cash grain at Chicago Tuesday: wheat, 40,000 bu; corn, 50,000 bu; oats, 150,000 bu; rye, 5,000 bu; barley, 5,000 bu. To the seaboard: rye, 65,000 bu; barley, 25,000 bu. From Minneapolis: rye, 100,000 bu at 12½c over Chicago May, track New York. Deliveries: rye, 101,000 bu by shipping houses owing to scarcity of cars.

Cash wheat is selling at the highest prices on the crop. Red winter at Chicago advanced 4@5c, and hard winter 5@7c, while springs were unchanged to 5c higher. Receipts 21 cars. All of the grain corporation wheat at Chicago and Milwaukee has been sold.

Shippers and industries competed for the offerings of cash corn at Chicago and prices advanced 2@5c. Receipts, 69 cars.

Cash oats were in light supply and good demand, with prices here unchanged to 1c higher. Receipts, 52 cars.

Cash grain prices in leading markets follow:

WHEAT.

	Chicago.	Kansas City.	St. Louis.
No. 2 rd.	2.60	2.68@2.71	2.70@2.72
No. 3 rd.	2.55	2.67@2.70	2.64@2.66
No. 4 rd.	.....	2.60@2.65	.....
No. 1 hd.	.....	2.95@3.00	.....
No. 2 hd.	2.70	2.85@3.03	.....
No. 3 hd.	.....	2.80@3.03	2.58
No. 4 hd.	.....	2.70@2.95	2.58
			Minneapolis.
No. 1 nr.	.....	.....	3.15@3.50
No. 2 nr.	3.27	.....	3.10@3.45
No. 3 nr.	3.20	.....	3.05@3.40

CORN.

	Chicago.	Omaha.	Peoria.
No. 2 mx.	.....	1.51	.....
No. 3 mx.	1.49@1.50	.....	1.45
No. 2 mx.	1.45@1.48	1.37@1.38	.....
No. 5 mx.	1.44@1.46	1.35	1.43@1.44
No. 6 mx.	1.40	1.33	.....
No. 2 yel.	1.53	1.55@1.56	.....
No. 3 yel.	1.50@1.52	.....	1.48
No. 4 yel.	1.45@48½	1.39@1.41	1.45
No. 5 yel.	1.43½@46	1.36@1.38	1.43@1.44
No. 6 yel.	.....	1.33	.....
No. 3 wh.	1.48@1.50	.....	.....
No. 4 wh.	1.47@1.49	1.38	.....
No. 5 wh.	1.44½	1.36	.....
	Milwaukee.	Kansas City.	St. Louis.
No. 2 mx.	.....	.....	1.50
No. 3 mx.	.....	1.47	1.50
No. 4 mx.	1.41	1.45	1.45@1.46
No. 2 yel.	1.38@1.40	1.39@1.42	1.43@1.44
No. 3 yel.	.....	1.49@1.50	1.51
No. 4 yel.	1.43	1.45	1.46@1.48
No. 2 wh.	1.40@1.41	1.41½@42	1.45@45½
No. 3 wh.	.....	.....	1.50@1.52
No. 4 wh.	.....	1.43@1.44	.....
	Minneapolis.	Buffalo.	Toledo.
No. 3 yel.	1.44@1.45	1.55	1.52
No. 4 yel.	1.36@1.37	1.51	.....
No. 3 mx.	1.37@1.39	.....	.....

OATS.

	Chicago.	Kansas City.	St. Louis.
No. 1 wh.	87@ 88¼	.....	.....
No. 2 wh.	87 @88¼	87½	88
No. 3 wh.	85½@87½	86¼@87	87½@88
No. 4 wh.	.....	.....	87
	Milwaukee.	Omaha.	Minneapolis.
No. 2 wh.	87½	85	82¼@84¼
No. 3 wh.	85 @88	83 @84	82¾@83¾
No. 4 wh.	.....	83 @83¼	80¾@82¾
	Buffalo.	Toledo.	Peoria.
No. 2 wh.	91¼	89½@90½	86½
No. 3 wh.	89¾	.....	.....
No. 4 wh.	88¾	.....	.....

RYE, BARLEY, AND FLAX.

	Rye.	Barley.	Flax.
Chicago	1.84½	1.45@1.58	.....
Mil'kee	1.86	1.56@1.60	.....
Minn'lis	1.81@81½	1.24@1.55	4.81@4.86
Duluth	1.83½	1.26@1.53	4.76@4.86

CLOVER AND TIMOTHY.

	Cash.	March.
Clover, Chicago	30.00@48.00	.....
Toledo, per 60 lbs.	31.85	31.95
Timothy, Chicago	9.00@13.00	13.50
Toledo, per 45 lbs.	6.05	6.15

PRIMARY RECEIPTS

Primary receipts of grain yesterday, with the last three ciphers omitted, follow:

Western points—	Receipts Wheat.	Corn.	Oats.	Shipments Wheat.	Corn.	Oats.
Chicago	76	191	250	100	175	108
Milw'kee	8	64	75	12	6	21
Minn'polis	263	37	41	139	32	74
Duluth	5	..	4	23	..	..
St. Louis	43	91	116	38	66	121
Toledo	20	5	14	5	2	..
Detroit	5	18	11	2	5	4
Kan. City	146	15	20	130	19	20
Peoria	....	35	13	1	75	21
Omaha	44	101	83	67	39	26
Ind'polis	5	56	56	9	23	2
Totals	615	613	682	525	441	397
Week ago	910	1,003	698	603	450	495
Year ago	1,416	790	594	773	386	373
Seaboard—						
Total	121	45	108	870	....	....
Year ago	727	88	395	310	....	593

FLOUR MARKET STRONG

One Minneapolis mill raised its price of standard brands of wheat flour 85c yesterday, to line up with the others. The price to retailers is $15.65 to $15.85. Car lots are $14.90 to $15.20. Clears are being taken by exporters, and there is plenty to be had at low prices as compared with other grades. Winters are stronger and higher at $14.00 to $14.75 for hard winter patents, and $12.25 to $12.60 for softs. Rye flour higher at $9.25 to $9.50 for white patent, and $8.80 to $9.00 for mediums in car lots. Bran is $45.00 to $46.00 per ton. Good soft winter wheat flour is being offered by the United States Grain corporation through dealers and department stores in Chicago and vicinity at $1.55, in 24½ lb sacks. This makes $1.00 to $3.00, and in some instances $4.00 a barrel lower than flour equally as good is sold by retailers in various sections.

ROSIN AND TURPENTINE.

SAVANNAH, Jan. 6. — TURPENTINE — Firm, $1.66½; sales, 11 brls; receipts, 87 brls; shipments, 54 brls; stocks, 14,155 brls. ROSIN — Firm; sales blank; receipts, 493 casks; shipments, 372 casks; stock, 50,084 casks. Quote: B, $16.50; D, E, F, $16.60; G, $16.65; H, $16.70; I, $16.90; K, $18.35; M, $19.00; N, $20.00; W G, $20.25; W W, $21.25.

WORLD'S GRAIN MARKET NEWS

Transportation conditions are the main factors in governing the action of the grain markets. It was said that the car situation was to improve. The real thing was that the special car committee of the Grain Receivers here who took up the car situation with Attorney General Palmer three weeks or more ago had a letter yesterday from his assistant saying that the data had been referred to Director General Hines of the railroads. The regional director's office here say they have already had their instructions here and acted upon them some time ago.

It was said at the close yesterday that leading local shorts in corn and oats had covered. Part of the corn was "called" at the last with little or no profit. A number of the cash houses are bullish, and say there is no use trying to get lower prices for the present until there is an increased pressure of cash grain. Shippers are said to be short corn and oats for January shipment, and the small movement has scared a number into covering their sales for shipment in the first half of the month. A big absorption of corn was on around $1.35 and $1.36 for May, heavy sales by longs who had profits, as well as shorts being made. The latter, however, were buyers later at ½c to ¾c advance.

With wheat, rye, and oats selling at the highest prices of the season, and barley close to the top, some members of the grain trade are wondering whether corn is not materially too low. The trade, taken as a whole, has reached a point where they are less inclined to believe in a big movement of grain for some time to come, and want to see the heavy receipts before taking the bear side. To some, however, it looked as though all the markets were slightly overbought, and that a good reaction would be necessary before the buying side would prove attractive.

Good sized lines of long rye were sold out yesterday that showed big profits, one netting 40c. Northwestern traders have been heavily long and have sold for several days. A Minneapolis man wired that traders who were bearish at $1.40 were now bullish at $1.80.

New Issue

WITH ASSOCIATES WE OFFER

$4,000,000

Province of Manitoba

(Canada)

6% Gold Bonds

Dated January 2nd, 1920 — *Due January 2nd, 1925*

Interest payable January 2nd and July 2nd

Principal and Interest payable in gold at Winnipeg, Toronto, Montreal, New York

Denomination: $1,000 — *Bonds may be registered as to Principal*

Legal Opinion Messrs. Malone, Malone & Long

These Bonds are a direct and primary obligation of the Province of Manitoba and are payable from its general revenue. They are exempt from all Succession Duties and Taxes levied by the Province, and from all Municipal and School Taxes within the Province. The Legislature of the Province has power to supplement the ordinary sources of revenue by levying a direct tax upon all the assessable property within the Province to provide for the payment of Principal and Interest on these Bonds.

FINANCIAL STATEMENT

Total Funded Debt (including this issue)		$33,890,870
Less Sinking Fund	$ 1,899,751	
Telephone System (self-supporting)	11,302,473	
Grain Elevator System (self-supporting)	1,195,384	
Other Self-Supporting Investments	6,176,962	20,574,570
Net Debt		$13,316,300
Value of Provincial Assets		74,000,000
Revenue, 1918 (including Dominion Government Subsidy of $1,425,135)		7,631,548

Population: 613,000

Price: 97.89 and interest, yielding 6½%

(Payment in United States Funds)

Orders may be telegraphed or telephoned at our expense

The Northern Trust Company-Bank CHICAGO — **The National Bank of The Republic** CHICAGO

Second Ward Securities Co.
MILWAUKEE

"Foreign Trade through Foreign Investments"

An Interesting Comparison *Between* July, 1914 and December, 1919

1. *Cost of each $1,000 of Goods Purchased by Foreign Countries in the United States*

	July, 1914	December 26, 1919	Difference Against Allied Countries
Great Britain	205½ Pounds	263½ Pounds	58 Pounds
France	5,182 Francs	10,500 Francs	5,318 Francs
Belgium	5,182 Francs	10,300 Francs	5,118 Francs
Italy	5,182 Lire	13,000 Lire	7,818 Lire

2. *Receipts for each $1,000 of Goods Sold by Foreign Countries in the United States*

	July, 1914	December 26, 1919	Difference in Favor of Allied Countries
Great Britain	205½ Pounds	263½ Pounds	58 Pounds
France	5,182 Francs	10,500 Francs	5,318 Francs
Belgium	5,182 Francs	10,300 Francs	5,118 Francs
Italy	5,182 Lire	13,000 Lire	7,818 Lire

3. *Cost of Foreign Bonds to Investors in the United States*

	July, 1914	December 26, 1919	Difference in Favor of the U. S. Investor
100 Pound British Bond @ 81	$396	$323	$73
1,000 Franc French Bond @ 71	140	70	70
1,000 Franc Belgium Bond @ 101	198	107	91
1,000 Lire Italian Bond @ 90	176	72	104

These three tables show that:

Great Britain, France, Belgium and Italy cannot buy from the United States freely.

Great Britain, France, Belgium and Italy have never before had such incentive to export goods to the United States.

It is therefore of vital interest to the commerce and industry of the United States that the exchanges should be brought back to a level where these countries can again purchase freely from us.

To purchase of British, French, Belgium and Italian securities should be extremely advantageous, because the economic conditions in these countries are already showing decided improvement; this fact and international financial and commercial cooperation on a large scale will make for consistent appreciation and final recovery of foreign exchange.

As market prices change so quickly, we suggest that those interested wire or telephone us at our expense for current quotations.

We shall be glad to supply the latest statistical data regarding bonds of all the allied nations. Ask for Circular AFTI.

A. B. Leach & Co., Inc.
Investment Securities

New York, Philadelphia, St. Louis, Cincinnati — Minneapolis, Boston, Milwaukee — Baltimore, Cleveland, Detroit, Duluth

105 South La Salle Street, Chicago
Telephone Central 8400

120,000 SHARES

The Locomobile Company

Common Stock

(Without Par Value)

CAPITALIZATION

The initial capitalization, upon completion of proposed plans, will be approximately as follows:

	To be Presently Authorized	To be Presently Issued
Bonded debt	$2,500,000	$1,416,000
7% Cumulative Preferred Stock	5,000,000	3,350,000
Common Stock (without par value)	300,000 shares	200,000 shares

We summarize as follows from a letter signed by Mr. Emlen S. Hare, who is to be President of the new Locomobile Company:

Organization: Company is to be formed to acquire the business and assets of the Locomobile Company of America; incorporated 1899, one of the first concerns in this country to produce automobiles in any quantity.

Management: Messrs O. E. Hunt, H. D. Church, Henry Lansdale and C. L. Guyman, who, until recently, held positions with the Packard Motor Car Company as Chief Engineer of Motor Cars, Chief Engineer of Motor Trucks, Sales Manager of Cars and Government Distribution Manager, respectively, and who are now associated with the Mercer Motors Company, will be available to the new Company, as the Mercer Motors Company will, subject to appropriate action by its stockholders, acquire a substantial block of common stock of the new company.

Business: Company proposes, in order to meet a growing demand, to add to its present high-grade passenger car and commercial truck, a medium-sized and lower-priced "Locomobile" quality car.

Earnings: Net profits, available for interest, after depreciation and taxes, as ascertained by Barrow, Wade, Guthrie & Co., Public Accountants, increased from $760,283 for year ended June 30, 1916, to $1,245,823 for 12 months ended June 30, 1919. The latter figure, after allowing for bond interest and preferred dividends of new company is equal to $4.63 per share on the new common stock to be presently issued.

Assets: Total net assets (exclusive of good-will, patents and trade names), as per certified balance sheet of June 30, 1919, including $2,000,000 new cash working capital about to be introduced, and including earnings since that date are equivalent to approximately $17.50 per share for the new common stock to be presently issued.

Listed on the Baltimore Stock Exchange.

It is anticipated that application will be made to list the Common Stock on the New York Stock Exchange.

The legal proceedings in connection with the issue will be passed upon by Messrs. McAdoo, Cotton & Franklin, New York.

Delivery may be made in the form of interim receipts, exchangeable for stock certificates, "when, as and if issued."

We offer the above Common Stock "when, as and if issued and received by us" at

$25 per share

Circular on request

Colgate, Parker & Co.
49 Wall Street
New York

Hemphill, Noyes & Co.
37 Wall Street
New York

The statements presented above, while not guaranteed, are obtained from sources which we believe to be reliable.

DIVIDENDS EXEMPT FROM NORMAL FEDERAL INCOME TAX IN PERSONAL PROPERTY TAX IN ILLINOIS.

$3,500,000
Albert Pick and Company

(Chicago, Illinois)

(Incorporated under the Laws of Illinois)

7% Cumulative Preferred Stock

Par value $100 per share; dividends payable quarterly, January 1, April 1, July 1, October 1. Redeemable in whole or in part at 115 and accrued dividends.

TRANSFER AGENT: First Trust and Savings Bank, Chicago

REGISTRAR: Continental and Commercial Trust and Savings Bank, Chicago

Albert Pick & Company is the largest house in the United States catering to the complete equipment of hotels, restaurants, confectioners, dining cars and institutions such as boarding schools, colleges, hospitals, etc.

The Company has no bonds outstanding, and agrees not to place any mortgage on its property without the consent of at least two-thirds in amount of Preferred Stock outstanding.

Based on appraisals just completed, the net tangible assets of the Company upon completion of the present financing, and excluding good will, will exceed $200 per share of Preferred Stock outstanding. The net quick assets as of December 15th, 1919, as shown by the books, after giving effect to this financing, will be $5,499,000, or more than $157 per share of Preferred Stock outstanding, and on the basis of appraisals, will be in excess of this figure.

Earnings for the present fiscal year, after payment of all charges, including Federal taxes, will exceed $750,000, and only partially reflect the benefit to be derived from the valuable properties recently acquired. It is expected that the new capital provided by this Preferred Stock issue will very greatly increase the earning capacity of the Company.

An annual Sinking Fund of 3% per annum, beginning April 1, 1922, shall be set aside in four quarterly payments for the purchase or redemption of Preferred Stock.

The business of the Company has shown a consistent growth, as indicated by the increase in gross sales from $90,457 in 1896 to approximately $10,250,000 for the present fiscal year.

Price $97 Per Share and Accrued Dividend

All legal matters will be approved by Messrs. Mayer, Meyer, Austrian and Platt, Attorneys, Chicago.

Breed, Elliott & Harrison
Investment Securities — Central 4190

105 South La Salle Street, Chicago, Ill.

Indianapolis — Milwaukee — Detroit — Minneapolis — Cincinnati

The information contained in this advertisement has been obtained from sources which we consider reliable. While not guaranteed, it is accepted by us as accurate.

JAMES E. BENNETT & CO.

GRAIN PROVISIONS STOCKS AND BONDS

Members Chicago Board of Trade
Members New York Stock Exchange

332 South La Salle Street, Chicago

ST. LOUIS— Private Wires —PEORIA
211 Merchants Exchange 11 Board of Trade

GRAIN SHIPMENTS SOLICITED
Orders Executed in All Markets
UNITED STATES BONDS BOUGHT AND SOLD

BRANCHES
414 Board of Trade, Kansas City Grain Exch. Bldg., Oklahoma City
116 S. Marietta St.
EXCELSIOR SPRINGS, MO.

Compania Swift Internacional

NOTICE OF DIVIDEND NO. 4:

The Board of Directors of COMPAÑIA SWIFT INTERNACIONAL on January 6, 1920, declared an interim dividend of $1.50 gold per share—being 3% quarterly—payable February 20, 1920, to shareholders of record January 20, 1920.

In declaring this dividend, the Board stated that it is the policy of the Company to pay semi-annual dividends in August and February thereafter; and that this interim dividend has been declared, in view of a proposal to be made to the annual shareholders' meeting, that the semi-annual distributions of the regular dividend be paid for convenience in August and the following February, instead of in June and December as heretofore.

Checks will be mailed on or about February 20, 1920, to holders of record January 20, 1920, of certificates of deposit for such shares.

FIRST TRUST AND SAVINGS BANK, Depositary.

Chicago, January 6, 1920.

CITIES SERVICE COMPANY
Bankers' Shares
Monthly Distribution No. 11

Henry L. Doherty & Company announce that the eleventh monthly distribution on Cities Service Company Bankers' Shares, payable February 2d to Bankers' Shares of record January 15th, will be 45.8 cents on each Bankers' Share.

Subscribe for The Tribune

INVESTORS' GUIDE

Answers to inquiries are based upon information which THE TRIBUNE believes reliable, fair, and unprejudiced, but beyond the exercise of care in securing such information THE TRIBUNE assumes no responsibility.

Inquiries must bear the signature and address of writer in order to receive attention. Answers thought to be of public interest will be published. If an answer is not of general interest it will be mailed provided stamp is inclosed. Address letters to Investors' Guide.

Elkhorn Coal Corporation.

C. E. B., Milwaukee, Wis.—The Elkhorn Coal corporation was formed in 1915 as a consolidation of several coal companies. It issued $12,000,000 of common stock, $6,600,000 of noncumulative preferred, and $6,502,000 of notes secured by mortgage. There are also $434,000 of underlying bonds still outstanding. Earnings in 1916 figured out at 2 per cent on common stock; in 1917, 11 per cent, and in 1918 to 7 per cent. Dividends were paid at the rate of 8 per cent on common stock in 1918. Last year the dividend was reduced to 6 per cent, and in December payments ceased.

Brief Answers.

C. P., Keokuk, Ia.—The Chicago, Milwaukee and St. Paul general 4s of 1989 are secured by first lien on 3,963 miles of road, including some of the best mileage of the system. They are entitled to a good rating.

E. C. S.—The Heyden Chemical company was incorporated last May to take over the business of a formerly German owned corporation. The new company issued 500,000 shares of no par value. It has not shown a financial statement or paid any dividends thus far.

American Radiator Co. for Change in Stock Value

Directors of the American Radiator company yesterday voted to submit to the stockholders a plan to reduce the par value of the common stock from $100 to $25, giving four shares of new stock for one old share. It also is proposed to issue about $1,500,000 additional stock of $25 par value, which will be sold to both preferred and common stock holders at $62.50 a share to the extent of 10 per cent of their holdings. The privilege will accrue to stockholders of record March 5 and continue to April 5, when the new stock must be paid for. The stockholders' meeting to vote on the proposal will be held March 3. The directors declared an extra dividend of 4 per cent on the common stock in addition to the regular quarterly dividends on both the common and preferred.

ON THE BROAD STREET CURB

INDUSTRIALS.

	Sales.	High.	Low.	Close.
Acme Coal	500	1½	1½	1½
Aero	1,900	5	4¾	4¾
Ætna	4,000	9¾	9	9
Allied Packers	1,500	35	33	35
Aluminum	300	36½	35½	36
Amal Tire	1,100	15⅝	15	15⅝
Am La France	600	13¾	12¾	13¾
Am Nichols pfd	100	93	93	93
Br-Am Chem	300	9	9	9
Br-Am Coupon	1,500	28	27¾	28
Do reg	1,500	27¾	27	27
Colonial Tire	500	11⅜	11	11
Cont. Motors	300	14	14	14
East Coast Fish	1,500	13½	13	13
Edmunds & Jones	500	33	33	33
Firestone pfd	100	93	93	93
Gen Asphalt	4,000	119	115	116½
Gen Motors, new	8,000	35½	34	34½
Goldwyn	7,800	32	31	31½
Grapeola	300	1⅝	1¼	1⅝
Do pfd	500	1¾	1¾	1¾
Havana Tob	100	2½	2½	2½
Do pfd	100	13½	13½	13½
Heyden Chem	2,000	6½	5¾	5¾
Hupp	3,000	15¾	15	15
Hydraulic Steel	100	39½	39½	39½
Do pfd	100	100	100	100
Ind Packing	2,000	19⅜	18¾	19
Kay Co Gas	500	2¾	2¾	2¾
Lima Loco	300	81	80	80
Locomobile, new	1,400	25	24¾	25
Loewes	1,900	32	31¼	31½
Marconi	8,000	6¼	6	6¼
Mercer	1,500	27⅞	27	27
Mont Ward	4,000	41	39	39¼
N A Pulp	2,000	6	5¾	6
Nunnally	1,000	21	20¾	20¾
Pachogue	100	40	40	40
Perfection	10,000	3⅜	3¼	3⅜
Pyrene	900	13	12½	12½
Radio, new	5,000	2⅜	2¼	2¼
Do pfd	3,000	4¼	4	4¼
Rep Rubber	3,800	6	5½	5⅝
Rolls Royce pfd	100	90	90	90
Root & Van	200	54¼	54	54
Spicer	500	104	103	104
Do pfd	500	112	110½	112
Stanwood	500	18¾	18½	18½
Sub Boat	2,500	15¾	14½	15
Swift Int	1,200	59	56	57
Todd	300	200	197	200
Union Carbide	500	78	77	77
Un Profit	12,000	2¼	2⅛	2⅛
Un Retail Candy	18,000	18¾	18	18¼
U S High Sp Tool	200	27¾	27¼	27¼
U S Ship	3,000	4	3⅞	3⅞
Useold	5,000	4¼	4	4¼
Vivaudou	1,200	23¾	23	23½
Wayne Coal	1,500	5¼	5	5
William Davies	100	49	49	49
Willys Corp	100	25½	25½	25½
Do 1st pfd	100	100	100	100
Do 2d pfd	100	85	85	85

STANDARD OIL SUBSIDIARIES.

	Sales.	High.	Low.	Close.
Northern Pipe	10	105	105	105
S O Penna	10	335	335	335
S O N J	30	738	735	738
Vacuum	40	435	432	435

OILS.

	Sales.	High.	Low.	Close.
Alliance	2,800	16½	16	16½
Allied	15,000	⅛	⅛	⅛
Annabell	1,100	70	70	70
Ark Nat Gas	2,500	45	41	42
Atl Petrol	2,000	3⅞	3⅝	3⅞
Bell Petrol	2,500	2¼	2	2¼
Boone	2,900	7	6⅝	6⅞
Burkett Van	7,600	3	2¾	2⅞
Carib	2,000	50½	49½	49½
Cricle	200	4½	4½	4½
Cities Svc	1,500	43	42¼	42⅝
Cosden	25,000	10¼	9¾	10
Cushing	700	2⅝	2¾	2¾
Dominion Oil	10,000	39½	37	38
Duquesne	1,900	9¾	8	8⅝
Elk Basin	800	9	8¾	9
Ertel	900	2½	2¼	2¼
Esmeralda	1,000	¾	¾	¾
Federal	2,000	4¾	4⅝	4⅝
Gilliland	15,000	59¾	56¼	59
Do pfd	10,000	119	111	118½
Glenrock	3,800	3⅝	3½	3⅝
Granada	1,500	6¼	6¼	6¼
Guffey	1,500	38¼	37	37¼
Home Denver	1,500	35	34	35
Home of Texas	4,500	7⅝	6½	7
Hudson	1,000	⅝	⅝	⅝
Indiahoma	500	9¾	9½	9¾
Intl Petrol	5,000	75	68	70
Invincible	11,000	43	38	40
Island	3,000	6⅝	6¼	6⅜
Livingston	1,500	2¼	2¼	2¼
Magna	1,800	8¾	8½	8½
Manhattan	200	41	40¾	41
Maracaibo	2,000	26¾	26¼	26⅛
Merritt	2,800	22	20¾	21
Mex Panuco	560	21	20	21
Midw Ref	2,800	177	170	172
Nat Oil	900	8	7½	7¾
N Eng Fuel Oil	450	85	82	84
Nor Am Oil	1,100	5¼	5	5¼
Ohio Ranger	1,500	1½	1	1⅜
Osage Nation	1,000	⅝	⅝	⅝
Pennock	300	9¼	9⅛	9⅛
Phillips Pet	2,500	87½	85	86
Prod & R	10,500	10½	9¾	10
Red Rock	600	1½	1⅜	1½
Rickard-Texas	600	2½	2¾	2¾
Salt Creek	2,000	52¼	50	50½
Sapulpa	1,000	7¼	7	7¼
Sequoyah	1,900	½	⅜	⅜
Simms Pet	2,400	70¾	69	69
Do rites	2,000	8¼	8	8
Skelly Oil	3,000	13¼	12½	12¾
Spencen Pet	1,700	19¾	19¾	19¾
Stant Oil	3,000	⅝	½	⅝
Texas Co wi	1,500	59	57	57
Tex Chief	1,500	59	57	57
Tex Pac C & O	600	39	36	37
Texon Oil	11,000	1¼	1	1¼
Thraman Oil	3,000	3	2½	2⅝
Tropical	5,000	23½	21⅝	22½
Until Texas	9,000	1¼	1⅛	1¼
Vulcan Oil	500	9¼	8	8½
Victoria	1,000	1⅜	1¼	1⅜
White Oil	30,000	48¾	48¼	48⅝
Wyoming Cons	3,900	40	35	39

MINING.

	Sales.	High.	Low.	Close.
Alaska Br	3,200	1¼	1⅛	1¼
Am Honduras	700	2¼	2	2¼
Am Mines	500	1	1	1
Ariz Silver	12,000	2¼	1⅝	2
Atlanta	2,500	3	3	3
Belcher Div	4,500	28	26	27
Belcher Extn	1,500	44	43	43
Big Ledge	7,000	⅛	⅛	⅛
Booth	2,200	6	5⅝	6
Bost & Mont	2,200	72	72	72
Caledonia	2,700	35	33	34
Canada Cop	2,000	1⅜	1⅛	1⅜
Candalaria	6,500	⅛	⅛	⅛
Carson Hill	1,100	38	36⅜	37½
Cash Boy	4,300	8	7	8
Div Extn	3,700	1½	1½	1½
El Salvador	800	3⅝	3⅜	3⅜
Eureka Croesus	4,700	1½	1⅜	1⅜
Forty-nine	1,400	2¼	2	2¼
Gadsden Cop	200	2½	2½	2½
Gold Zone	4,300	39	38	38
Golden Gate	6,200	1½	1¼	1½
Goldfd Cons	2,500	15	14	15
Goldfd Div	2,700	11	10½	11
Goldfd Merg	2,500	3½	3	3½
Great Bend	700	3	2	3
Hecla Mng	1,700	4¼	4¼	4¼
Jim Butler	1,300	25	22	24
Jumbo Extn	2,200	7	6	7
Kewanas	1,200	3½	3	3½
Knox Divide	2,200	15	14	15
Louisiana Cons	2,000	½	½	½
MacN Crescent	7,000	30	28	30
MacN Mining	90,000	91	78	83
Magma Chief	24,000	⅞	⅝	⅞
Marsh Mng	3,500	30	27	28
McKinley	1,500	65	62	65
M Lode	3,200	6	5¾	5¾
Nat Tin	400	12¼	11¾	12
N Y Hond	1,000	17	15	16
Nipissing	900	12½	12¼	12½
Nixon	3,000	23	20	23
Ophir Sil	200	1¾	1¼	1¼
Rand	1,000	40½	40	40½
Rex Cons	8,000	12	10½	11
Roper	9,500	⅞	¾	⅞
Seneca	1,200	19	18	18¼
Sil Dollar	1,800	½	⅜	½
Sil Kg Div	2,700	11	10	11
Sil Kg Arlz	5,000	¾	⅝	¾
Sil Pick	1,700	6	5	6
Stand Sil	1,800	¼	¼	¼
S A Gold	400	7¾	7¼	7¼
Success	2,500	4	3½	4
Tono Bel	1,200	2½	2¾	2¾
Do div	1,500	4½	4	4
Do ext	2,700	2½	2½	2⅜
Do Mng	1,200	2¾	2½	2⅝
Uni Eastern	200	4¼	4	4
U S Conti	1,000	9½	9¼	9½
Unity Gold	1,200	9	8¾	9
Utah Rev	1,400	1⅝	1½	1⅝
Victory	1,200	29	18	20
West End	1,500	2	1⅝	1⅝
White Cap	3,400	10	8	9½
White Cap ext	2,000	2	2	2
Wilbert	1,200	7½	6½	7½

BONDS.

Sales.	High.	Low.	Close.
$55,000 Al Pkrs 6s	88	87	87½
21,000 AT & T 6s '22	96¼	96¾	96⅞
10,000 do 1924	96¼	96	96¼
15,000 Anaconda 6s	98½	98	98
2,000 Can Grt 5½s	93½	95	95¼
65,000 Sweden 6s	97	95½	97
10,000 Int Rap Tran 7s	74¾	74	74¾
30,000 Russ 5½s	31	27	29
3,000 do 6½s	38	27	27½
1,500 Swiss 5½s	93	92	92

Interest allowed from January 1st on purchases made before January 11th

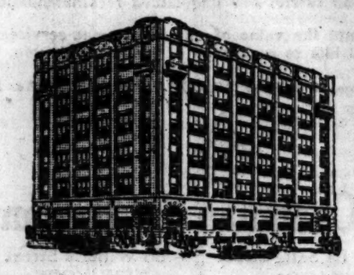

$100 — $500 — $1,000

First Mortgage Chicago

6% REAL ESTATE GOLD BONDS 6%

Personally Guaranteed

$300,000

(Total Issue)

4% Federal Income Tax Paid secured by

Buckley-Dement Building

and land situated N. W. cor. Jackson Blvd. and Throop St., Chicago

VALUABLE PROMINENT SEMI-CENTRAL BOULEVARD COMMERCIAL CORNER

Bonds dated January 1, 1920. Maturing serially 1½ to 10 Years.

Interest payable January 1st and July 1st.

GREENEBAUM SONS BANK AND TRUST COMPANY, Chicago, Trustee.

BANK SAFEGUARDS

The security includes ownership of land and new, highest grade, reinforced concrete, six-story and basement structure, size 98x120 feet, valued largely in excess of total first mortgage bond issue.

Owners occupy three floors with well established and successful business. Recognized as largest direct advertising concern in Chicago. Balance of building leased to responsible enterprises at an annual rental value of $20,000. All leases assigned as additional securities for benefit of bondholders.

Trust deed provides for monthly deposits in advance with this bank to cover interest and principal installments.

Each bond is the direct obligation of Buckley-Dement & Co., and prompt payment of principal and interest is personally guaranteed by Messrs. H. J. Buckley and M. H. Dement, owners and managers of the company.

Insurance against fire and mortgage guarantee policy by Chicago Title and Trust Co. held by this bank as trustee for full protection of bondholders.

THIS INVESTMENT IS APPROVED AND RECOMMENDED BY THE OLDEST BANKING HOUSE IN CHICAGO

Price par to net 6% interest.

Ask for special illustrated circular No. 507-T

Founded 1855 A State Bank

Greenebaum Sons Bank and Trust Company

Capital and Surplus $2,000,000

S. E. Corner La Salle and Madison Streets

Oldest Banking House in Chicago

A Sound Investment

Netting 7.35%

We have available and recommend a small amount of 7% Cumulative Preferred Stock of a nationally known, old-established company. Total assets $318 per share. Net quick assets alone $128 per share. Present earnings nearly 3½ times preferred dividend requirements. No mortgage or funded indebtedness. Exempt from Normal Income Tax. Liberal sinking fund provision to retire part of issue each year.

Send for Circular No. 1051 B

Peabody, Houghteling & Co.

(Est. 1865. Inc. 1918)

10 South La Salle St., Chicago

Tel. Franklin 2040-2046

6% BONDS 6%

Secured by

LOOP PROPERTY

First Mortgage on High-Grade Office Building

Security Valued at 2½ Times Total Issue

New Income Over 3¼ Times Interest Requirements

We recommend as an unusually safe and conservative investment, these 6% First Mortgage Bonds secured by high-grade office building in the heart of Chicago's Loop.

Chicago Real Estate situated in the Loop has always been very highly regarded, but never has it been on so splendid an income producing basis as it is today. Steadily increasing values are assured.

These bonds have our unqualified recommendation.

Write for descriptive circular.

American Bond & Mortgage Co.

Bank Floor, Royal Insurance Bldg.

156-160 West Jackson Blvd., near La Salle Street

Harrison 6380 Chicago, Illinois

Not in forty years

has the purchasing power of your surplus funds been so great as to-day when applied to standard investments at current prices.

In the light of many epochal events during this period which tested the faith and courage of the stoutest hearts, this is a remarkable situation. If you believe that the return of the railroads to private operation will be preceded by practical and constructive legislation, which will restore credit and insure the public adequate and efficient service; that in due course peace will be formally declared, and if you believe in our ability to adjust our industrial affairs and solve our foreign commerce problems, then high grade securities are surely at bargain counter prices, and are due to rebound with vigor.

We cannot guarantee that current quotations will not show fractional declines, but we do assert that the reaction will far outstrip any such declines. Probably not one in a hundred gets in at the bottom. To the investor who is willing to back his judgment, we submit that an opportunity not equaled in forty years—a life time—should be good enough to take advantage of.

You are invited to confer with us regarding your investments.

The Stanwood Company

INVESTMENT SECURITIES

111 W. Monroe St. CHICAGO Phone Randolph 6530

$1,500,000

S. F. Bowser & Company, Inc.

(Fort Wayne, Indiana)

6% GOLD NOTES

Net Tangible Assets Securing Notes $6,199,504.70

Net Current Assets $4,034,119.17

FIRST TRUST AND SAVINGS BANK, and MELVIN A. TRAYLOR, CHICAGO, TRUSTEES.

Dated December 1, 1919. Due serially. Optional at 101 and interest on any interest date. Principal and semi-annual interest (July 1st and January 1st) payable at the office of the Trustee. Denomination, $1,000. Authorized, $2,500,000. Issued, $1,500,000.

The Company agrees to pay Normal Federal Income Tax of 2%

MATURITIES AND PRICES

$300,000 due January 1, 1921—99.75 and interest, yielding about 6¼%
300,000 due January 1, 1922—99.30 and interest, yielding about 6⅜%
300,000 due January 1, 1923—98.65 and interest, yielding about 6½%
300,000 due January 1, 1924—97.80 and interest, yielding about 6⅝%
300,000 due January 1, 1925—97.35 and interest, yielding about 6⅝%

From a letter of Mr. S. F. Bowser, President of the Company, we summarize regarding the notes as follows:

This business was established in 1885. They were the pioneers in this country in the manufacture of oil tanks and self-measuring pumps, and today Bowser Equipment is recognized the world over as standard for the storage, handling and distribution of oils of all kinds—volatile liquids, paints, varnishes and even medicines.

These notes are a direct obligation of the Company and are secured by a Trust Agreement which provides that no mortgage may be placed on any of its property now owned or hereafter acquired without simultaneously providing for the retirement of this issue of Notes.

The Trust Agreement further provides that the Company shall maintain at all times net current assets equal to one and one-half times the current liabilities, including these Notes.

The balance sheet of Messrs. Arthur Young & Co., Certified Accountants, as of October 31, 1919, after giving effect to this issue of Notes, shows net tangible assets of $6,199,504.70, including net current assets of $4,034,119.17 as security for the $1,500,000 Notes outstanding.

Net earnings for the past four years and ten months to October 31, 1919, after deductions for taxes, depreciation and interest on borrowed money, have averaged over five and one-half times the maximum interest requirements on the Notes outstanding.

WE RECOMMEND THESE NOTES FOR INVESTMENT

First Trust and Savings Bank
First Nat'l Bank Bldg.
CHICAGO, ILL.

F. B. Hitchcock & Co.
39 S. La Salle Street
CHICAGO, ILL.

All securities offered by us are subject to prior sale or change in price. This information and these statistics are not guaranteed, but have been obtained from sources we believe to be reliable.

The Park View Apartments

Overlooking Humboldt Park

6% MITCHELL-SAFEGUARDED FIRST MORTGAGE REAL ESTATE BONDS

Before any bond issue is offered for investment our own funds are invested in the loan. Mitchell-Safeguarded Bonds eliminate speculation.

THE PARK VIEW COURT APARTMENTS 6% First Mortgage Real Estate Bonds are secured by land and building pictured above.

Excellently located—1210-1220 North Kedzie Avenue—overlooking Humboldt Park, in one of the finest residential sections on the northwest side, substantial rentals from the thirty-six apartments of the Park View are assured.

Total bond issue $100,000; one to five year maturities, and obtainable in $100, $500 and $1,000 denominations.

Remember, we have desirable issues secured by properties in all sections of Chicago. Phone, write or call for Descriptive Circular 8319—or we'll call on you upon request.

c. c. Mitchell & co.

69 West Washington Street. Telephone Randolph 251.

Established 1894. Chicago, Ill.

Locomobile Company

Common Stock

(No Par Value)

Price $25.00 Per Share

When, as, and if issued

Application will be made to list this issue on the New York Stock Exchange.

PAUL H. DAVIS & CO.

39 So. La Salle St. Randolph 2281

Customers' Man

by

New York Stock Exchange House

This is an opening for a gentleman of demonstrated ability who possesses a clientele. Please give full particulars of your present and past connections, all of which will be held in the strictest confidence.

Address 'Customers' Man,' Care Guenther-Bradford & Co.

64 West Randolph St., Chicago

$215,000 PAID FOR SHERIDAN ROAD HOSTELRY

Grasmere Hotel Bought by Frank Cuneo.

Realty Board Meeting

At the regular monthly meeting of the Chicago real estate board this afternoon at 2 o'clock President Kramer will announce his appointment of special committees for 1920.

BY AL CHASE.

Rumors of another big hotel for the Wilson avenue district near the new Sheridan-Plaza, were given a little more pep in the sale yesterday of the Grasmere hotel, at the southeast corner of Sheridan road and Eastwood avenue, by Alexander F. Shuman of Hollywood, Cal., to Frank Cuneo of Garibaldi & Cuneo, for an indicated consideration of $215,000, subject to $90,000.

The Grasmere has been operated by Robert Eckhardt for several years and his lease runs for a few years more. It has 100 rooms and is three stories and semi-fireproof. The lot is 124x132 and adjoins the site of the Sheridan-Plaza, which is at the northeast corner of Wilson avenue and Sheridan. Mr. Cuneo says he has no immediate intention of changing the present improvements, but hinted that at the expiration of the hotel lease he might make some commensurate with the district. He said his purchase was for investment and had no connection in any way with the Sheridan-Plaza project.

Streeterville Activity.

What appears to be a comfortable profit and a quick one was made in the purchase by Frances J. Ryan from Frank G. Gustafson of the vacant property, south front, in Pearson street, 75 feet west of Seneca street, 150x107, for a reported consideration of $63,750 through Hedberg & Bistor. This is at the rate of $425 a front foot.

The buyer immediately resold through the same brokers the east half, or 75x107, of the property to Henry J. Popperfuss for a reported consideration of $37,500, which is at the rat. of $500 a front foot. Mr. Popperfuss, who operates the Newberry hotel in North Dearborn street, recently purchased the 75 feet on the northwest corner of Seneca and Pearson, adjoining on the east his latest purchase. He claims to have no immediate plans for improvement.

Hedberg & Bistor also sold the west 75 feet of the Ryan purchase to Albert L. Appleton at a reported price of $35,000, or at the rate of $466 a front foot. The purchaser is said to have no plans for immediate improvement.

Sheridan Corner Sold.

The twenty-four apartment building at the northeast corner of Sheridan road where it turns north at Byron street, has been sold by James L. Beckwith for Dr. William H. G. Logan to John S. Holmes for a reported consideration of $125,000, subject to $75,000. There is a frontage on Sheridan road of 255 feet.

Mr. Holmes intends to remodel the building at the expiration of the leases into stores on the ground floor, shops and offices on the second, and the balance of the building into a hotel.

COTTON BREAKS; LOSS AT CLOSE

NEW YORK, Jan. 6.—Cotton broke today over nervousness about money market prospects and predictions of larger ginning figures than expected. The close was barely steady at a net loss of 70@90 points, but at recoveries of about 30@40 points from the day's lowest. Exports today, 6,969 bales, making 2,925,461 bales so far this year. Port receipts, 46,222 bales. United States port stocks, 1,528,116 bales. Futures:

	Open.	High.	Low.	Close.	Prev. close.
January	36.00	38.80	37.50	37.70	38.40
March	36.45	36.63	35.55	36.07	36.88
May	35.05	35.25	34.20	34.32	35.40
July	33.35	33.62	32.80	32.93	33.75
October	30.75	30.80	30.00	30.22	30.95
December	30.35	30.55	29.60	30.00	30.39

Spot cotton quiet: middlings, 39.25c.

Southern spot markets were: Galveston, 42.50c; Savannah, 39.50c; Augusta, 40.50c; Memphis, 40.00c; Houston, 41.25c; Little Rock, 40.50c.

NEW ORLEANS, La.—Cotton dropped on the rumor that the federal reserve board would investigate hoarding of cotton. The close was at net losses of 28@75 points.

	Open.	High.	Low.	Close.	Prev. close.
January	39.45	39.70	39.10	39.40	39.80
March	37.60	37.78	37.05	37.28	37.90
May	35.70	35.92	35.21	35.52	36.16
July	34.15	34.18	33.52	33.72	34.45
October	30.70	30.85	30.00	30.12	30.95

Spot steady and unchanged; middling, 41.00c.

LIVERPOOL.—COTTON—Spot is fair demand; prices easier. Good middling, 31.89d; fully middling, 30.61d; middling, 29.36d; low middling, 26.01d; good ordinary, 23.86d; ordinary, 22.16d. Sales, 10,000 bales, including 6,700 American. Receipts, 17,000 bales; 800 American. Futures closed irregular and unsettled January, 28.09d; March, 26.25d; May, 24.43d; July, 22.99d; October, 20.40d; December, 19.43d.

EDUCATIONAL

Cost Executive and Public

ACCOUNTING

Pays $3,000 to $10,000 a Year and Up

Executive Accountants command big salaries. Thousands of firms need them. Only 3,500 Certified Public Accountants in U. S. Many are earning $5,000 to $10,000 a year. We train you thoroly in our

EVENING CLASSES

or by mail in spare time for C. P. A. examinations or executive accounting positions. Knowledge of bookkeeping unnecessary to begin—we prepare you from the ground up. Our courses and services are under the supervision of William B. Castenholz, A. M., C. P. A., former Comptroller and Instructor, University of Illinois, assisted by a staff of C. P. A.'s, including members of the American Institute of Accountants. Low tuition fee—easy terms. Write, call, or telephone for information and free book of Accountancy facts. Telephone Randolph 5528.

LA SALLE EXTENSION UNIVERSITY
Dept. 20A
13th Floor Lakeview Bldg. 116 So. Michigan Ave.
OPEN EVENINGS

RAG Piano Playing Taught Beginners in 20 Lessons JAZZ

All Instruments. Advanced Players a Specialty. Special Offer FREE on Request. CHRISTENSEN SCHOOL OF POPULAR MUSIC

NEW YORK BOND TRANSACTIONS

No. thous.	High.	Low.	Close.
436 U S Liberty 3½s	100.00	99.92	99.92
66 do 1st 4s	93.30	92.10	93.30
548 do 2d 4s	92.30	92.10	92.12
91 do 1st 4¼s	93.80	93.50	93.50
1937 do 2d 4¼s	92.72	92.56	92.56
1311 do 3d 4¼s	94.76	94.66	94.70
5298 do 4th 4¼s	92.86	92.76	92.80
2761 U S Victory 4¾s	99.14	99.06	99.08
58 do 3¾s	99.16	99.06	99.10
557 Anglo-French 5s	96½	96⅝	96½
9 Argentine 5s	71	70⅞	70⅞
1 City Bordeaux 6s	92⅝	92⅝	92⅝
1 City Lyons 6s	92⅝	92⅝	92⅝
1 City Marseilles 6s	92⅝	92⅝	92⅝
72 City Paris 6s	92¼	92⅛	92⅛
5 Dom Can 5s 1921	97½	97½	97½
4 do of 1926	93¼	93¼	93¼
9 do of 1931	92	92	92
11 Jap 2d 4½s G	77	77	77
6 do Sterling 4s	71	70	70
5 do G 4s	65	65	65
58 U K 5½s 1921	97	96⅞	96⅞
17 do of 1922	95⅛	95	95⅛
141 do of 1923	95⅝	95⅛	95⅛
68 do of 1937	90⅝	90	90⅛
2 N Y Canal 4½s	107½	107½	107½
3 N Y City 4½s, May, 1957	100	100	100
1 do 4½s 1963	99¼	99⅛	99⅛
34 do 4½s 1960	94	93	93
2 do of 1964	93¼	93⅛	93⅛
2 do 4s 1958	89½	89½	89½
1 Am Cot Oil 5s	87	87	87
11 Am Smelt 5s	86¼	86	86
20 Am T & Tel cv 6s	99⅛	99¼	99⅛
27 do coll 5s	82	81¼	82
5 do 4½s	83	83	83

BOSTON STOCK TRANSACTIONS

MINING. Sales.	High.	Low.	Close.
Ahmeek	100	77	76½	76½
Alloues	145	39	37	37
Anaconda	55	63⅞	63⅝	63⅝
Ariz Commi	300	15⅛	15	15
Bingham	100	7½	7¼	7¼
Butte & Bal	200	.38	.36	.36
Cal & Ariz	365	67⅜	65¼	66
Cal & Hecla	10	400	400	400
Carson	5,100	38	36⅝	38
Copper Range	305	47⅛	46⅜	46⅞
Davis-Daly	1,310	14⅜	14	14
East Butte	105	15½	15½	15½
Franklin	50	4	4	4
Hancock	45	5⅞	5⅝	5⅞
Helvetia	175	3⅜	3⅜	3½
Isle Royale	145	37	36	36
Mass Cons	100	5⅝	5⅝	5⅝
Mayflower O C	1,020	10½	10½	10⅝
Michigan	1,045	71⅛	69¼	70⅛
New Cornelia	150	23⅝	23⅛	23⅝
Nipissing	175	12¾	12½	12¾
North Butte	815	18¼	17⅛	17⅝
Osceola	34	56⅜	56	56⅜
Quincy	20	63	63	63
Seneca	1,865	19	18	18⅜
Shannon	450	1⅝	1⅜	1⅝
Superior & Bos	320	4½	4½	4⅝
Trinity	1,680	2¾	2	2¾
Tuolumne	1,000	1⅝	1⅜	1⅜
Union Land	250	1½	1½	1½
U S Smelt	15	74¼	74	74
Do pfd	90	47¾	47½	47⅞
Utah Apex	370	2⅞	2⅞	3⅛
Utah Cons	100	9⅛	8⅞	9
Utah Metal	220	3¼	3¼	3¼
Wolverine	50	22½	22¼	22¼
RAILROADS.				
Bos & Albany	37	124	123	123
Bos Elev	150	66½	66	66
Boston & Me	186	37	35½	35½
N Y N H & H	240	27¼	26½	26½
Old Colony	3	80	79	79
West End	120	44¾	43½	44¾
Do pfd	20	55½	55	55
MISCELLANEOUS.				
Am Agr	35	94½	92¾	92¾
Do pfd	35	97	96	96
Am Oil & Eng	374	6¾	6¼	6¼
Am P Svc pfd	175	7⅛	6¾	6¾
Am Sug pfd	110	117⅞	117⅜	117⅝
Am T & T	805	97½	97¼	97½
Am Wool pfd	35	104½	104	104
Century Steel	328	6⅝	6⅜	6⅜
Eastern Mfg	1,235	35¼	34⅝	35
Edison	115	152	151⅜	152
Elder	130	35½	35	35
Gen Elec	65	170	170	170
Gorton	50	29½	29½	29½
Gray	950	48¼	47¾	48
Int Cot Mills pf	177	96	95	96
Int Port	125	25¾	25	25
Island Oil	105	6¾	6⅜	6½
Libby	1,060	30⅝	29⅝	29⅞
Mackay	192	11	10⅞	11
Mass Gas	50	75¾	75	75
Do pfd	120	61¼	60⅝	61
Mullins	100	49¾	49¼	49¾
Nat Leather	1,167	18¾	17⅝	18
N E Tel	90	89	87	87
Parish & S	110	47⅝	45¾	45¾
Root Van	305	54	53½	53½
Simms Magneto	120	17⅞	17¼	17½
Swift	385	132	129½	129⅞
Do 1st	373	57¾	56	56½
Un Fruit	15	203	200	200
Un Shoe	175	49	48¾	49
Ventura	925	16¾	16	16¾
Waldorf	935	20¼	20¼	20¼
Waltham	1,265	39½	35¾	37
Walworth	125	23	23	23
BONDS.				
Sales.		High.	Low.	Close.
$ 5,000 A T & T 4s		78¾	78⅛	78⅛
5,000 A G & W I 5s		80	79⅝	80
12,000 N E Tel 5s		93¼	93⅛	93⅛
3,000 Swift 5s		93½	93¼	93¼

SUGAR MARKETS.

NEW YORK, Jan. 6.—SUGAR—Sales of 5,600 bags of Peru made at 11¼ cents c. i. f. New York; purchase of 10,000 bags of Cuba reported for clearance Jan. 8, at 11 cents, cost and freight New York. The close was at 11½ cents for Cubas, cost and freight, equal to 12.54c for centrifugal, duty paid. Refined at basis of 15.20c for fine granulated.

No. thous.	High.	Low.	Close.
63 do coll 4s	80	79	80
14 Am W Paper 7s	83⅞	83⅛	83⅞
2 Armour 4½s	83	83	83
40 Atch gen 4s	81¼	80	80
14 d adj 4s stamped	71⅝	71	71¼
5 Int Agr & Ldg 4½s	81	81	81
2 Atl & C A L 5s	85¼	85¼	85¼
5 A C L 1st 4s	79⅝	79⅝	79⅝
7 do 4½s	78	78½	78½
23 do L & N 4s	72	72	72
9 d & O 5s	91½	90	91½
20 do fdg 5s	68	66⅝	67¼
50 do cv 4½s	65	64¼	64½
12 do gold 4s	69⅝	68	68
4 do 3½s	83¼	82½	83¼
11 do S W 3½s	76⅛	76⅛	76⅛
23 do W Va 4s	90	90	90
3 do T & C 4s	53	50⅝	53
6 Beth Steel 1dg 8s	89	88	89
90 do p m 5s	86½	86	86
10 L R T 7s stfs	43½	43½	43½
5 do stamped	41	41	41
32 Calif G & Elec 5s	90¼	90	90
1 Canada So 5s	86⅞	86⅞	86⅞
8 Cent Pdr 6s	80	80	80
2 Cent R R Ga 6s	94	94	94
17 do 5s	88	86	86
1 Cent Pac 3½s	82	82	82
10 do 4s	76⅝	76⅝	76⅝
20 C & O cons 5s	94	93½	93½
25 do cv 5s	81¾	80½	80½
20 do gen 4½s	75⅝	75¼	75¼
21 do cv 4½s	76½	76	76½
29 Chi & Alt 3½s	31	31	31
30 C B & Q gen 4s	80¼	80¼	80¼
3 do III 3½s	75½	74½	74½
57 do joint 4s	96	95¾	96
5 Chi & Erie 1st 5s	83	83	83
17 C G W 4s	57⅝	56½	57
15 C M & St P cv 5s	68½	67½	67½
1 do gen 4½s	77⅝	77⅜	77⅜
21 do cv 4½s	69	68½	68⅝
11 do fdg 4½s	60⅝	60	60⅛
10 do deb 4s 1936	62½	61¾	61¾
11 do 4s of 1925	72	71	71¼
4 do 3½s	58⅝	58½	58¼
2 C & N W 5s of 1921	97¼	97¼	97¼
1 do gen 5s	97½	97½	97½
1 do gen 4s	79	79	79
20 C R I & P gen 4s	75½	75	75¼
92 do fdg 4s	67⅝	67	67⅛
3 C St L & N O 5s	93	93	93
55 C St P M & O 5s	86	85⅜	86
11 C & W Ind 4s	60	60	60
26 Chile 7s	107½	107	107
16 do 6s	84¼	84	84¼
1 C C C & St L gen 4s	84½	84½	84½
1 do C W & M 4s	60	60	60
6 Colo So 1st 4s	85¼	85¼	85¼
9 do 4½s	75	74½	74½
8 Con Gas cv 6s	99⅝	99⅝	99⅝
5 D & R G 4s	67½	67½	67½
9 do fdg 5s	45	44¼	45
2 Det Unl 4½s	68⅝	68⅝	68⅝
3 Erie P L 4s	54½	54	54½
55 do gen lien 4s	42¾	42	42¾
7 do cv 4s	35¾	35¾	35¾
24 do D	38	38	38
1 Gen Elec 5s	94	94	94
10 do 3½s	70½	70½	70⅝
9 G R W deb 6s	8½	8	8
9 Hock Val 4½s	72¾	72¾	72¾
21 Hud Man ref 5s	60	59½	59½
39 do inc 5s	16⅝	16	16
21 Ill Cent 5½s	95	93½	95
2 Ill Cent ref 4s	76⅝	76⅝	76⅝
2 Ind Steel 5s	93¼	93½	93½
90 Int Met 4½s	17¾	17	17
109 Int R T ref 5s	55⅝	54	54¼
16 Marine 6s	83⅜	83¼	83⅜
4 K C F S & M 6s	96	94½	95
23 Kas City So 5s	70	70	70
1 do 3s	74	73⅜	73¾
4 K O Term 4s	69	69	69
2 Knox & Ohio 6s	76½	76	76
10 Lack Steel 5s 1950	98	98	98
26 Lake Shore 4s 1928	97¾	97	97
18 do 1931	86¼	86¼	86¼
12 Leh Val con 4½s	84½	84	84
12 Leh Val con 4½s	81¾	81¼	81⅜
71 do Penn 4s	71	70½	71
2 Lig & Myers 7s	110¼	110¼	110¼
4 Long Island 4s	73⅜	73⅜	73⅜
24 L N Unl 4s	83	82⅝	82⅝
5 Mich Cent deb 4s	81	81	81
11 Midvale 5s	85½	85	85
4 M St P & S S M 4s	81⅜	81⅜	81⅜
14 M K & T 1st 4s	60⅜	60	60
18 Mo Pac gen 4s	55	55½	56⅛
1 Mobile 6s	101⅛	101⅛	101⅛
5 Mont Power 5s	85	85	85
1 N Chat & St L 5s	96½	96½	96½
6 Nat Enamel 5s	97½	97½	97½
3 Nat Tube 5s	93½	93½	93½
1 N O Term 4s	63⅝	63⅜	63⅝
1 N Y Cent ref 4½s	77¾	77¾	77¾
5 N Y Cent 4s 1934	81	81	81
27 do deb 6s	93	93½	93½
13 do con 4s	72	70¼	71
1 do ref 3½s	68½	68½	68½
1 do L S 3½s	62	62	62
4 do & St L 1st 4s	81	81	81
9 N Y N H & H 6s	71½	71¼	71½
122 N Y Ry adj 5s	7¼	6¾	7¼
37 do ctfs	7	6½	6½
2 N Y Tel deb 6s	96	96	96
6 do 4½s	80½	80½	80½
5 No & So 5s	54	54	54
25 No & West cv 6s	104½	104½	104½
2 Con 4s	79⅜	79⅜	79⅜
3 do div 4s	78½	78½	78½
3 No Pac 4½s	81¼	81¼	81¼
15 do 4s	79⅜	79⅜	79⅜
3 do 3s	55⅜	55⅜	55⅝
1 No States Pwr 5s	82⅝	82⅝	82⅝
14 O R & Cal 1st 5s	93⅝	93⅝	93⅝
5 O R R & N 4s	81	81	81
5 O R S L 4s	100⅛	100⅛	100⅛
18 O R Ry R & N 4s	71⅝	71⅝	71⅝
4 Pac Gas 5s	82½	82	82½
71 Penn 5s 1968	93	92½	92½
1 Penn 4½s 1921	97¾	97¾	97¾
3 do con 4½s	91¾	91¼	91¾
66 do gen 4½s	84½	84	84
24 Pere Marq 5s	87	86¼	86½
17 Phila Co 5s	87⅜	87⅜	87⅜
17 Pub Svc N J 5s	80	80	80
32 Reading gen 4s	81½	80½	80⅝
2 Rio G W 1st 4s	65	65	65
1 Ruch 6s	100	100	100
6 St L I M & S 4s Riv	71¼	71⅛	71½
12 St L S F 4s	59½	58⅝	59
13 do 5s	71	70	71
43 do adj 5s	62	61½	61¾
23 do inc 6s	45	43¾	45
2 St L S W 1st 4s	64	63	64
20 St L S W Term 5s	59	59	59
6 San An & A P 4s	57	57	57
32 Seaboard ref 4s	40½	39¼	40½
9 do adj 5s	36⅜	35⅝	35⅝
2 So Bell 5s	84	84	84
4 So Pac cv 5s	103	104	104
47 do cv 4s	81⅝	80½	80½
6 do ref 4s	78⅝	78½	78½
5 do col 4s	71⅝	71½	71½
24 So Ry 5s	87	86¼	86¼
11 do 4s	61	60½	60½
4 do 5s Memphis	85½	85½	85⅝
2 do 4s Mobile	57	57	57
18 Tex Co cv 6s	103	101⅞	103
7 Third Av adj 5s	28½	28½	28½
8 Un Pac 6s	102⅝	102⅝	102⅝
3 do 1st 4s	84¼	84¼	84¼
10 do cv 4s	88	88	88
6 do ref 4s	80	80	80
3 Un Ry inv 5s Pitts	72¼	72⅛	72⅛
17 U S Realty 5s	79¼	78½	79¼
4 U S Rub 7s	103¼	103¼	103¼
4 do 5s	88½	88	88
35 U S Steel 5s	98⅝	97⅛	98¼
6 Utah Pwr 5s	93	93	93
3 Va Car Ch 5s	100	100	100
1 do 5s	94	94	94
17 Va Ry 5s	91	90¼	90¼
3 West Md 4s	59⅛	59	59
8 West Pac 5s	84½	84	84
1 West Shore 4s	70⅝	70⅝	70⅝
7 Wilson 1st 6s	98	98	98
11 do cv 6s	96⅛	96¼	96⅛
2 Win Cent 4s	69	69	69

Total sales, par value, $17,459,000.

Frederic W. Cooper — Byron V. Kanaley

Millions Loaned! Not a Dollar Lost!

No customer has ever lost a dollar on any first mortgage bond or first mortgage bought from us. Our business running into millions of dollars annually has been built up by the good will of our satisfied customers. Our customers are in all parts of the United States and we can give you highly satisfactory references anywhere.

Send for January circular D-500 describing our Chicago first mortgage and first mortgage bonds in amounts from $100 to $100,000, netting 6%.

Cooper, Kanaley & Co.

INVESTMENT BANKERS

2nd Floor Chamber of Commerce Bldg.

133 W. Washington St.

Telephone Main 171

"Store Selected Securities—6% Interest—100% Safety"

DENOMINATIONS $1000-$500-$100 — PARTIAL PAYMENT SAVINGS BONDS $10.

H O Stone & Co

OWN AND OFFER THESE 6%

First Mortgage Serial Gold Bonds ON THE NEW

Monterey Hotel Apartments

Northwest Corner Clarendon Avenue and Junior Terrace

Total Issue $325,000

Offered at par and accrued interest subject to prior sale. Dated Oct. 1, 1919, with serial payments 2 to 10 years. Coupon Bonds in denominations of $100, $500, and $1,000, with privilege of registration as to principal. Principal and semi-annual interest payable at the office of H. O. STONE & COMPANY.

The Security

The land at the N. W. Cor. Clarendon Avenue and Junior Terrace and the new 9 story and basement, 2 and 3 room Hotel Apartment Building, to be erected and completed on or about Aug. 1, 1920—60 apartments with baths, 137 rooms, with all modern conveniences; bath rooms tiled, with showers—Portal wall beds, breakfast room with buffet kitchen.

Valuation—Income

Value of land, completed improvements, equipment and furnishings as security, estimated at $600,000. Substantial serial payment of principal annually increases the large margin of security. The income is estimated at $105,000 per year, which is nearly five and one-half times the maximum interest charge on the entire issue (reduced annually).

The Location

At the corner of Clarendon Avenue and Junior Terrace—two blocks to Sheridan Road, one block to Lake Michigan, convenient to the Buena Park N. W. "L" Station and the cars on Broadway.

Reservations

may be made for immediate or future settlement. Call, write, or phone for descriptive Monterey circular, giving more detailed information. We recommend these Bonds as a safe investment.

H O Stone & Co.

3rd Floor — 111 West Washington St., S. W. Cor. Clark St. Conway Bldg. — CHICAGO

PHONE MAIN 1865

READY FOR DISTRIBUTION

Our New Booklet

Recommendations for January Investment

Describing in detail the following securities:

Issue	Rate	Maturity	Approximate Yield
HAYTIAN AMERICAN CORP. Serial Notes	7%	1922-23-24	7.40
ATLANTIC FRUIT COMPANY Convertible Debenture	7%	1924	7.20
NORTHERN ILLINOIS CEREAL First Mortgage Bonds	7%	1924	6.75
GODCHAUX SUGAR, INC., First Preferred	7%	....	7.18
HAYTIAN AMERICAN CORP. Convertible Pref	7%	....	7.53
REPUBLIC OF CHINA Treasury Notes	6%	1921	7.80
UNITED KINGDOM OF GREAT BRITAIN Convertible	5½%	1922	6.70
UNITED KINGDOM OF GREAT BRITAIN Convertible	5½%	1929	6.20
LIMESTONE COUNTY, TEXAS, Roads	5½%	1920-1949	5.30

And in addition generally offering other securities that, because of the different enterprises represented, should appeal to every investor. Each issue is well safeguarded in regard to safety of principal and continuity of interest and carries our unqualified recommendation.

To illustrate the value of our investment service we should like to mail copy of this book to you.

Write, telephone or call for "RECOMMENDATIONS" No. R1

P. W. Chapman & Company

112 South La Salle Street, CHICAGO — 53 William Street, NEW YORK

4% Federal Income Tax Exempt Bonds

$11,900,000

CITY OF CHICAGO

20-Year Serial 4% Gold Bonds

In accordance with ordinances passed by the City Council, March 10, 1919, and July 21, 1919, sealed proposals will be received at the office of the City Comptroller at 12:00 o'clock M., Thursday, January 8, 1920, for:

Judgment Funding Bonds	$3,750,000
Twelfth Street Viaduct Bonds	1,150,000
Michigan Avenue Street Improvement Bonds	2,000,000
South Water Street Street Improvement Bonds	1,000,000
Robey Street Street Improvement Bonds	1,000,000
Ashland Avenue Street Improvement Bonds	1,000,000
Western Avenue Street Improvement Bonds	1,000,000
Ogden Avenue Street Improvement Bonds	1,000,000

The issuance of the Judgment Funding Bonds and Twelfth Street Viaduct Bonds was approved by the voters at the election April 1, 1919, and of the Michigan Avenue Street Improvement Bonds, South Water Street Street Improvement, Robey Street Street Improvement, Ashland Avenue Street Improvement, Western Avenue Street Improvement, and Ogden Avenue Street Improvement Bonds on November 4, 1919.

During the past 4 years City of Chicago Bonds similar to these (4% 20-year serial), to the amount of $16,400,000, have been sold by the Comptroller over the counter at par and accrued interest.

According to the Government Report on Financial Statistics of Cities for the year 1918, the net debt per capita of the ten largest cities of the United States, all over 500,000 population, was as follows:

Order of Size	City	Net Debt Per Capita
1	New York	$175.17
2	Baltimore	112.21
3	Boston	112.13
4	Cleveland	104.97
5	Pittsburgh	91.05
10	Los Angeles	48.36
1	Philadelphia	37.27
7	Detroit	27.38
2	CHICAGO	22.55
4	St. Louis	22.66

This shows CHICAGO the second largest city with the second smallest per capita debt.

The validity of these bonds has been passed upon by Wood & Oakley, Attorneys, and a copy of their opinion will be furnished upon request. Bonds may be registered as to principal in the office of the City Comptroller.

Bids without conditions or qualifications will be received for the whole or any part of said issues, and each bid should be accompanied by money or certified check on a Chicago bank, drawn to the order of the City Comptroller, for 2 per cent of the par value of the bonds bid for in said proposals. Other things being equal, that bidder shall be deemed the highest and best bidder who shall offer to pay the highest price. The Comptroller reserves the right to reject any and all bids.

All information pertaining to these bonds may be had on application to the City Comptroller.

GEORGE F. HARDING

Comptroller — Room 501 City Hall

Let Us Chart Your Business

This is the time of the year for getting full value out of your records. Good charts will do this. Our expert chartists not only assure you of the best in chart productions, but save you time. All work considered strictly confidential.

We are now ready to make deductions from reports, but suggest you get to us early so as not to insure prompt service. Information will cost you nothing. Call us for quotation. Charges Reasonable.

BUSINESS CHARTING INSTITUTE
6 North Wabash Ave. Telephone Central 8328

We buy or sell any amount

LIBERTY BONDS

C. F. CHILDS & CO.

208 S. La Salle St., Chicago

The oldest house in America specializing exclusively in Government Bonds.

DANFORTH Farm Mortgages

represent the highest type of investment. They have stood the test of wars and business depression since 1858—60 years, and always worth 100%.

Interest paid promptly at maturity.

FARM MORTGAGE BONDS in $500.00 and $1,000.00 denominations.

For further information regarding our Farm Loans and Bonds, write for Booklet and Investors' Guide No. 55.

A·G·Danforth·&·Co

BANKERS — Founded A. D. 1858

Washington, Illinois.

For the Benefit of Investors

who have not yet secured their First Mortgage Investments, this bank will allow Interest from January 1st on all purchases made before January 10th. Ask for January Investors' Guide No. 130 without delay.

Greenebaum Sons Bank and Trust Company

OLDEST BANKING HOUSE IN CHICAGO

A State Bank — Founded 1855

S. E. Cor. La Salle and Madison Streets

CAPITAL AND SURPLUS $2,000,000

IMBRIE & CO.

BANKERS

Members New York Stock Exchange

208 South La Salle Street

CHICAGO

New York — Pittsburgh — Boston — Milwaukee

INDEX TO CLASSIFIED ADVERTISEMENTS.

Accountants 20
Automobiles 23
Barter and Exchange 20
Bicycles and Motorcycles 23
Billiards and Bowling 20
Board and Lodging 20
Board Wanted 20
Books and Magazines 20
Building Material 20
Business Chances 20
Business Service 20
Business Personals 20
Cameras and Kodaks 20
Castoff Clothing 20
Cemeteries 20
Cleaners and Dyers 20
Clothing, Furs, etc. 20
Collections 20
Dancing Schools 20
Death Notices 20
Detective Agencies 20
Dogs, Birds, Poultry, etc. 20
Dressmaking and Millinery 20
Financial 20
Garages 20
Help Wanted—Male 21, 22, 23
Help Wanted—Female 23, 24, 25, 26

SITUATIONS WANTED—MALE.

Executives and Managers.

FACTORY MANAGER OR SUPERINTENDENT.

Executive having 16 years of broad experience in machinery, tool, motor, and metal specialty manufacture, contemplates change; 6 years in prev. ed connection as superintendent and production manager in plant employing 150 to 200 men. Applicant is young and aggressive, having common sense and tact to direct factory work efficiently. Well posted on modern manufacturing methods, planning, routing cost, and wage systems. Best of reference as regards to character, loyalty, and results obtained with present and past employers. A real opportunity with reputable established concern only will be considered. Address H X 359, Tribune.

EXECUTIVE.

30 yrs. old; 10 yrs.' publicity, sales and office mgr. exp.; college educ.; ability, initiative; thinker; wants to connect with live organization. What have you to offer? Address D 99, Tribune.

EXECUTIVE

with broad experience in sales, credits, and finances, in large jobbing, medium size mfg. business for self-natural leader, who will assume command unconsciously to subordinate or superior; can foresee possibilities and realize when mistake attained; original, creative, and exact in execution; an overburdened executive may here solve the problem for expansion; under 40. Address F 72, Tribune.

Executive-Plan Manager.

Factory Manager or Superintendent; married man, 38; woodworking plant or wood and iron; can direct, purchase, sales, accts., labor; 18 years' actual experience; not theory. Must be permanent concern, Chicago, North, or Northwest; prefer plant 50 to 200 men. Gilt edge references. Address F 405, Tribune.

Succesful Advtg. Executive

desires interview with advertiser, preferably national, who has opening with a good future for the right man about April 1st. Thoroughly experienced as department manager; for eight years with present employers, including necessary sales ability to drive ball. Young; yet plenty of ambition. Highest references. Address H S 7, Tribune.

Western Representative.

College graduate, age 31, desires connection to represent concern of big, high grade business; no stock; salary and commission; $4,000 at start. Excellent references. Address F 303, Tribune.

Salesmen, Solicitors, Etc.

I OWN MY OWN CAR.

Have three years' selling experience in the state of Michigan. No wild cat proposition considered. Can furnish gilt edge references.

L. C. SHEPARD JR.,
715 Terrace-av., S. E.,
Grand Rapids, Mich.

I HAVE TRAVELED FROM the West to the East in search of work that will permit me to spend at least Sunday with my wife. Can you help me? Address F 491, Tribune.

SALES OR OFFICE MGR.

High grade man; A1 executive and salesman; expert in office efficiency; open for pos. in Jan.; highest refs. Address D 385, Tribune.

FOUNTAIN TRADE

Salesman, 32, single, 5 years in Illinois, emp. at present, desires to make a change. Address E 553, Tribune.

SITUATION WTD—YOUNG MARRIED MAN, exp. salesman; finest ref.; must have good, live; small concern pref. Address C 539, Tribune.

SITUATION WTD — SALESMAN: YRS.' exp.; best references; wish to quit road for city factory; permanent at present employer. Address F 533, Tribune.

SITUATION WTD—SALESMAN TO REPRESENT reputable line for Chicago territory; no peddling or canvassing. Address D 67, Tribune.

SITUATION WTD — SALESMAN WITH strong city following, to handle line of hardware or allied products. Address F 61, Tribune.

SITUATION WTD—SALESMAN, CITY, 30 years old, married, with car; best of references. Address H X 588, Tribune.

SITUATION WTD—ENERGETIC SALESman wants exclusive line; cons. basis; have nice office. Address F 299, Tribune.

SITUATION WTD—YOUNG MAN, GEN'L OFfice or sales, 6 yrs. exp.; best refs. Address F 405, Tribune.

SITUATION WTD—SALESMAN, CAR, WHAT is your proposition? Address F 270, Tribune.

SITUATION WTD—SALESMAN WISHES standard line. Address F 352, Tribune.

SITUATION WTD—BY EXP. SPECIALTY salesman. Address F 283, Tribune.

Professions and Trades.

Graduate Civil Engineer.

25; 5 year's experience; responsible charge, as contractor's engineer and estimator, asst. manager, or superintendent; civil engineer officer U. S. army, overseas service; asst. engineer with New York firm of subway; references; desire work in or near Chicago; interview requested. Address F 238, Tribune.

PERFUMER, CHEMIST,

Univ. grad., expd. in essential oils, pharmaceuticals and testing, mfg. and packing of above articles, desires position with reputable concern to take charge of production work; state ref. Address F 242, Tribune.

CHIEF ENGINEER.

Thoroughly posted on steam and electrical machinery construction, maintenance, operation and bldg. operation. Address D 519, Tribune.

MECH. DRAFTSMAN.

Tech. education, 7 years' eng. experience, sign from sketches; salary $40. Address F 7, Tribune.

SITUATION WTD — MACHINIST HELPER as mechanic, 2 yrs.' mach. shop exp., 3 yrs. auto rep. Licensed chauff. Age 23. Will take up new line; refs. Address D 472, Tribune.

SITUATION WTD—YOUNG MAN WITH A good tech. ed., exp. in design of special machinery, jigs, tools, dies, fixtures; posted in modern mfg.; desires good connection. Address E 154, Tribune.

SITUATION WTD — CARPENTER, UNION; also cabinet maker; some experience in electric and plumbing work; wishes position as carpenter or foreman; has own auto. 1945 Lincoln-av.

SITUATION WTD—ENGINEER, FIRST class operating, 10 yrs.' experience, maintenance, combustion, electric, refrigeration. Address F 466, Tribune.

STATIONARY ENGINEER,

Experienced, with license; A1 references. LEHMAN, 1754 Mohawk-st.

SITUATION WTD—AS TOOLROOM FOREman and designing of dies, jigs, and special tool machinery; best refs. Address D 207, Tribune.

SITUATION WTD — ELEC. AND MECH. ENgineer, developing of ideas and improving of industrial plants; execution of reliable shop drawings by S. HELD, 154 W. Randolph.

SITUATION WTD—GENERAL MACHINIST wants 3 to 5 year contract in Central or South America. W. H. D., Room 38, Superior Hotel, Chicago.

SITUATION WTD — AUTO MECH. HELPER, by young man, 27 years old; can drive; good man; some mech. exp.; steady worker; state salary. Address F 398, Tribune.

SITUATION WTD — BY YOUNG MAN, auto mechanic's helper, to learn trade. Address F 207, Tribune.

SITUATION WTD—CONSTRUCTION, MAIN tenance superintendent or carpenter foreman. Ref., Lin. 4366. 632 Dole-av.

SITUATION WTD — INDUSTRIAL CHEMist, B.S., 2 yrs.' exp., wishes position with research ability. Address D 71, Tribune.

SITUATION WTD—IN GARAGE, WITH chance to learn auto trade. H. TOCK-STAD, 5144 S. Sawyer-av.

SITUATION WTD—DRAFTSMAN AND practical on production, developing, and tools, 4 yrs.; exp. Address F 454, Tribune.

SITUATION WTD—ELECTRICIAN, cash or terms. Well. 7095. 1445 Belle-plaine.

SITUATION WTD—BY PHYSICIAN, 35 YRS. old, licensed in Ill., as hospital supt. Address E 464, Tribune.

SITUATION WTD—DRAFTSMAN AND ESTimator; 6 yrs. exp. gen bldg., con. & ad. Address F 401, Tribune.

SITUATION WTD—CHEMIST, UNIVERSITY grad. desires a position of responsibility; exp. accept. Address F 231, Tribune.

SITUATION WTD—EXPERT AUTO REPAIRman on all cars [colored]; shop or private garage. Phone Douglas 1304.

SITUATION WTD — BY MECHANICAL draftsman; long mach. exp.; reliable; state sal. salary. Address D 180, Tribune.

SITUATION WTD—MACHINIST AND TOOLmaker. Address F 379, Tribune.

SITUATION WTD—YOUNG MAN IN CAN dy shop. Address F 392, Tribune.

SITUATION WTD — CARPENTER: NON-union man. Address D 183, Tribune.

SITUATION WTD—PRINTER; DISTRIBUtor; over scale. Address F 71, Tribune.

SITUATION WTD — WITH ARCHITECT: best tracer; $25. Address F 241, Tribune.

Farm and Garden Help.

SITUATION WTD—MARRIED COUPLE with two children want a position on farm for all year around; have been foreman for 2 years; exp. in hogs and grain and a good farmer; if success, woman can take care of boarders and run boarding house. Address with wages and what is furnished, Box 63, Hill.

SITUATION WTD — EXP. GARD., CARE auto, etc.; agric., yr. Address D 129, Tribune.

SITUATIONS WANTED—MALE.

House Servants.

SITUATION WTD — BY MAN AND WIFE or butler; wife as maid or laundress; good references. Address 905 W. Chestnut-st., Louisville, Ky. O. H. S.

SITUATION WTD—MARR. COUPLE, SWEDish; cook, butler, in small family for entire work exped; laundry, hall or answer. WENSTROM, 234 Whiting-st.

SITUATION WTD—JAPANESE STUDENT—dsrs. 4-6 hours at your service. Address A 466, Tribune.

SITUATION WTD—AUSTRO-HUNG. COUple, exp. butler, cook for small family; ref. Telephone Superior 1893.

SITUATION WTD—JAP. WANTS HOUSEwork; small fam. Address E 58, Tribune.

Coachmen, Teamsters, Chauffeurs.

SITUATION WTD—COMPETENT, RELIABLE chauffeur; Pierce-Arrow, Locomobile. Package 20; single; excel. ref. Address E 514, Tribune.

SITUATION WTD—CHAUFFEUR, 8 YEARS' exp.; own repair; city or country; do other work; city refs. Address D 186, Tribune.

SITUATION WTD — CHAUFFEUR; GOOD rep. man; can do work in the house; N. S. preferr. R. LARSON, 1030 N. Wells-st.

SITUATION WTD — COMPETENT, RELIAble chauffeur; exp. on high grade cars; age 26; Swedish; single. Address F 230, Tribune.

SITUATION WTD—CHAUFFEUR; PRIV. fam., young man; refs. Williams. Oakland 6915.

SITUATION WTD—1ST CLASS COLORED chauff. desires position with pvt. fam.; 14 yrs. exp.; ref. Call Doug. 3944. Jones.

SITUATION WTD—CHAUFFEUR; EXP. Loco., Pierce, Cadillac; 5 years; 27; single; ref. Address F 480, Tribune.

SITUATION WTD — BY DANISH CHAUFfeur, 38, marr., exp. on high grade cars; 7 yrs. last place; ref. Address F 412, Tribune.

SITUATION WTD — EXPERIENCED CHAUFfeur, So. Side. George Beck: Kenwood 2208.

SITUATION WTD — CHAUFFEUR, TRUCK or priv. H. L. AMBLER, Belmont 1489.

SITUATION WTD—CHAUFFEUR; CAREFUL driver. 5 years' exp.; best refs. Div. 3447.

SITUATION WTD — CHAUFFEUR FOR truck; exp.; refs. Colleaum 3960.

Janitors and Porters.

SITUATION WTD—EXPERIENCED JANItor, fireman, and general maintenance. Address D 271, Tribune.

SITUATION WTD — FLAT JANITOR; 13 yrs. exp.; union. T. WENT, 1545 N. Wells.

Stenographers, Typists, Etc.

SITUATION WTD—STENO.-CORRES. SECY.; age 26; married; executive ability; excellent refs. Address E 597, Tribune.

SITUATION WTD—STENO.-SECY.-CORRES.; 10 yrs. broad exp.; capable of responsibilities; $35-$40. Address D 524, Tribune.

SITUATION WTD—YOUNG MAN STENOgrapher. Address F 524, Tribune.

Miscellaneous.

Have Extra Time, Want Extra Work.

Young man, at present employed by one of Chicago's largest and most reputable concerns, desires to turn some spare time into cash. Will do anything honorable. What have you? Address G A 420, Tribune.

SITUATION WTD—YOUNG MAN, AGED 24, talented in drawing, would like position in commercial designing and general work. H. JORGENSEN, 2638 N. Maplewood-av.

SITUATION WTD — COMPETENT VALET, butler, houseman, or cook; scientific masseur; city references. Address F 51, Tribune.

SITUATION WTD—CARD WRITER; A NO. 1 class, with decorative and general salesmanship ability; open for immediate position. Address F 202, Tribune.

SITUATION WTD—TRANSLATOR AND CORresp. offers part time to reliable firm selling correct goods to Spanish and Portuguese countries; ref. Address F 387, Tribune.

SITUATION WTD—GOOD WATCHMAN'S job; ref. middle aged, husky Amer.; good ref.; bonds. Address E 156, Tribune.

SITUATION WTD—WATCHMAN OR A trustworthy place; best, highest references. Address 1115 Granville-av.

SITUATION WTD—COUPLE, REFINED, RE-liable; willing to travel as companion, etc. Address F 297, Tribune.

SITUATION WTD—MARRIED MAN, 3 YRS wet wash exp., in or outside work; best of ref. Ph. Irving 9724.

SITUATION WTD—I AM 21 AND THORO. exp. in golf; would like to serve a live sport; go. co. Address D 402, Tribune.

SITUATION WTD—DEPENDABLE YOUNG man; work Saturday. Address D 590, Tribune.

SITUATION WTD—MARRIED MAN, 30, Scandinavian, wants steady work of any kind; best ref. Address F 402, Tribune.

SITUATION WTD—BY YOUNG MAN nights, Edgewater 4090. 4447 Broadway.

SITUATION WTD — BY YOUNG MAN eves. after 5:30. Address F 455, Tribune.

SITUATION WTD — YOUNG MAN, 19, mornings. Address F 535, Tribune.

Day and Contract Work.

SITUATION WTD — PAINTING, DECORAT. 2-3; A1 work; reas. MARTIN, Sunnyside 2905.

SITUATION WTD—BY UNION MAN, PAINTing, trimming done cheap. Phone Haymarket 3486.

SITUATION WTD—WINDOWS, RUGS, house, flat, cleaning. Phone Edgr. 2355.

SITUATIONS WANTED—FEMALE.

Bookkeepers and Clerks.

SITUATION WTD—LADY; 6 YRS.' EXP. double entry bookpg., 2 yrs. single entry; permanent pos.; sal. $35; exc. ref.; also quality clerical and gen. ofc. position. Address E 305, Tribune.

SITUATION WTD—FIRST CLASS FILE clerk, with retentive memory, having complete charge of files, 5 yrs.; exp.; best refs.; $25 per week. Address E 499, Tribune.

SITUATION WTD — CASHIER OR OFfice; capable of handling installment accounts. Address F 544, Tribune.

SITUATION WTD — NEAT COLORED GIRL, general office work, desires position; has knowledge of typewriting. Ph. Kenwood 8520.

SITUATION WTD—ASST. BOOKKEEPER and typist; can also operate multigraph. Phone Rockwell 2704.

SITUATION WTD—FIRST CLASS BOOKkeeper, all details. Address B 460, Tribune.

SITUATION WTD — ASST. BOOKKEEPER, typist; exp.; good ref. Ph. Normal 4573.

Executives and Managers.

Executive or Secretarial

Position by high grade young business woman of good education; salary $25. Address F 584, Tribune.

SITUATION WTD—SMALL OFFICE MANagement; 15 yrs. experience over $5k yr. bookkeeper and cashier. Address F 545, Tribune.

Professions and Trades.

SITUATION WTD — MANICURIST, ALL round opr.; 4 yrs.' experience; loop or immediate W. Side. Address F 564, Tribune.

Saleswomen, Solicitors, Etc.

SITUATION WTD — WOMAN OF RARE executive ability wants position, local or traveling; 6 yrs. experience in sales work, wholesaler, retailer, and consumer; also demonstration work; best of references, kindly state nature of work required and salary you will pay. Address F 344, Tribune.

Domestics and Cooks.

SITUATION WTD—AN A1, FULLY COMPEtent married couple, cook-houseman; if a Florida going party, as chauff. first class Chi. ref. Address D 425, Tribune.

SITUATION WTD — EXP. GIRL WANTS general housework, daily, 8:30 to 12:30 p. m.; 35c an hour. Address Y M 163, Tribune.

SITUATION WTD—MIDDLE AGED WOMAN, cook, housework, or housekeeper in apt.; $10 to $12. Drexel 1542.

SITUATION WTD—BY MIDDLE AGED woman, general housework; good reference; city only. Address F 576, Tribune.

SITUATION WTD—COL. GIRL: CARE FOR apt., morning or afternoon; will serve dinner. Kenwood 1384.

SITUATION WTD—YOUNG COL. WOMAN, short order, salad, or maid. Ewinx. Dour. 2865.

SITUATION WTD—PART DAY WORK BY colored woman. Seeley 2826.

SITUATION WTD—POSITION AS UPSTAIRS maid; experienced. Edgr. 5219.

Housekeeper and Caretakers.

SITUATION WTD—AMER. WOMAN WITH girl 4 yrs. desires position in gentleman's home; references exchanged. Address F 565, Tribune.

SITUATION WTD — WORKING HSKPR. for refined, elderly couple by neat, good cook; Swedish woman of 50; cheerful surroundings; no apt. Address F 574, Tribune.

SITUATION WTD—EXP. WOMAN AS HSKP. or working housekeeper; no children; prefer bachelor's apt.; very reliable. Phone Ravenswood 9923.

SITUATION WTD — WOMAN WITH 5 months old child, for general housework or cook. Call Lincoln 2085.

SITUATION WTD—AS HOUSEKEEPER OR general hswk., comp.; S. S. West. 5739.

SITUATION WTD—HOUSEKEEPER, ELDERly; no laundry. 4220 Calumet, 2d.

Dressmakers and Seamstresses.

SITUATION WTD—EXPER. SEAMSTRESS, by day or helper on fine work; 9:30 to 4:30. Phone Cal. 6306.

SITUATION WTD—DO MENDING, HAND sewing, or plain sewing; colored. Oakland 1143.

SITUATION WTD—FRENCH SEAMSTRESS, mending, plain sewing, wants work in fam. ily. Address F 583, Tribune.

SITUATION WTD — EXP. SEAMSTRESS; home or out; by day. Kenwood 10326.

SITUATION WTD — EXP. DRESS. MAKE to order and remodel at home. Ph. Oak 646.

SITUATION WTD—SEAMSTRESS, OUT OR late of New York. Sunny. 10340.

SITUATION WTD—MACHINE STITCHING at home. Address F 89, Tribune.

SITUATION WTD—DRESSMK. OR LAUNdress, day or week. Kenwood 10230.

Nurses and Governesses.

SITUATION WTD—GRADUATE NURSE would go to coast as companion to family. Address F 372, Tribune.

SITUATION WTD—NURSE WILL TAKE IN her home mental or invalid lady. Drexel 6716.

SITUATION WTD — PRACTICAL NURSE would care for invalid or confinement cases. Ph. Blackstone 3199.

SITUATION WTD — EXP. GRAD. TEACHER tutors subnormal, backward pupils; mental cases specialty. Hum. 9450.

SITUATIONS WANTED—FEMALE.

Nurses and Governesses.

SITUATION WTD—YOUNG LADY, DANISH born, refined and accomplished; speaks English very well, trained nurse and able to drive auto, wishes position as traveling companion or attendant in refined home. Address D 353, Tribune.

SITUATION WTD — GRADUATE NURSE will take in her own home invalid, nervous or recuperating person; beautiful front room, 4733 Vincennes-av. Drexel 475.

SITUATION WTD — GOV., FRENCH, NAtive, exp.; city refs. Address E 451, Tribune.

SITUATION WTD—EXP. REFINED PRAC. or companion; ref. Lake View 669.

SITUATION WTD—YOUNG FRENCH GOVerness, compan. Address E 407, Tribune.

Laundresses and Day Work.

SITUATION WTD—LAUNDRY OR CLEANing by the day. Drexel 1281.

SITUATION WTD—EXP. COLORED LAUNder by day. Kenwood 9613.

SITUATION WTD—LAUNDRESS, BY DAY. South Side pref. Douglas 3944.

SITUATION WTD—LAUNDRESS OR MAID. Miss JONES, Boulevard 10113.

SITUATION WTD—COL. WOMAN, SMALL bundle wash to take home. Oakland 643.

SITUATION WTD — EXP. LAUNDRESS; best refs. Ph. Sunnyside 8419.

SITUATION WTD—COL. EXP. LAUNDRESS. Wed., Thurs., Fri.; cleaning. Boule. 6535.

Stenographers, Typists, Etc.

SITUATION WTD—BROKER'S OFFICE, DIScontinuing business, has employed exceptionally good, rapid, accurate, efficient stenographer; honest, trustworthy; over 6 years' experience; wish place her with loop concern; ability, character, qualities appreciated; about $25 week. Address F 234, Tribune.

SITUATION WTD—CAPABLE YOUNG BUSIness woman, intelligent, well educated, of good personality, wishes position as secretary or in some other capacity with future beyond stenographic work; state salary; at present employed. Midway 138.

SITUATION WTD—STENOGRAPHER WHO is qualified for position requiring high grade work; twenty-two years; four year high school graduate; four one-half years' experience; $125 mo. loop. Phone Sunnyside 7083.

SITUATION WTD—EXPERT STENOGRAPher; experienced handling sales and credit correspondence; A1 references. Address B 128, Tribune.

SITUATION WTD — HOME WORK, ALL kinds of typing such as addressing, filling in letterheads, manuscript work, cutting dermatype stencils. Address E 274, Tribune.

SECRETARY.

9 yrs. with h. g. law firm; bus. or law. Address E 406, Tribune.

SITUATION WTD—HIGH GRADE, WELL AP. pearing, steno.-sec.-y.; wide exp., initiative; unusual ability; good correspondence and office woman; capable. Ph. Boulevard 4675.

SITUATION WTD—SECRETARY; SWIFT, accurate stenographer with experience in secretarial, editorial, and advertising experience. Address F 580, Tribune.

SITUATION WTD—AS SECRETARY, BY high grade business woman, expert stenographer, well educated and full knowledge of all office detail. Address H S 18, Tribune.

SITUATION WTD—BY THOROUGHLY EXperienced stenographer; accurate; good correspondent. Address G A 410, Tribune.

SITUATION WTD — BY HIGH GRADE, thoroughly experienced stenographer, secretarial preferred. Ph. Graceland 5168.

SITUATION WTD — PAY ROLL, TYPIST; switchboard, gen. off. exp., small office pref. Kenwood 7284.

SITUATION WTD—STENO. $25; H. S. grad; 10 yrs. exp.; also bkkpr.; good on detail; age 28. Address D 314, Tribune.

SITUATION WTD—STENOGRAPHER, COMpetent and reliable. Salary $25. Address F 581, Tribune.

SITUATION WTD — TYPEWRITING AT home; neat, accurate work turned out. Phone Edgewater 7821.

SITUATION WTD—STENO.-SECY.; 6 YRS. exp.; best references. Oak Park 433.

SITUATION WTD—A1 STENO., 6 YRS. EXP. Address F 543, Tribune.

SITUATION WTD—STENOG.-SECY.; GOOD sal. to loop; any line. Cal. Lincoln 2979.

SITUATION WTD—STENO., OFF. DETAILS; 5 yrs.' exp., h. s. grad. Armitage 10095.

SITUATION WTD—STENO. EXP., CAPAble; Edgr. or Wilson district. Edgr. 3061.

SITUATION WTD—STENO. EXP. COMPETENT stenographer. Kedzie 7217.

SITUATION WTD—STENO.-SEC., EXP. AND capable. Address F 586, Tribune.

Miscellaneous.

SITUATION WTD—YOUNG LADY ELEVAtor operator or waitress, with no Sunday work. Normal 7217.

SITUATION WTD—EXP. COL. GIRL, ELEvator or usher. Kenwood 9544.

WANTED—MALE HELP.

Stores and Offices.

ACCOUNTANTS.

We have several vacancies open to thoroughly experienced bookkeepers who are familiar with the preparation of comprehensive financial statements. Applicants who can qualify for the position are afforded every opportunity of developing into senior accountants. High school graduates and students of accounting theory given preference. Desire men from 25 to 33. Kindly state experience, education, age, and salary. Address K E 534, Tribune.

ACCOUNTANT—SENIOR. FOR STAFF OF certified accountants; thoroughly experienced in cost system installation, small audits, and in writing reports thereon; state age, education, experience, references, tel. No., and salary desired; no investigation of application without consent. Address K S 577, Tribune.

ACCOUNTANTS—SENIORS, JUNIORS; GIVE age, exp., sal., tel. Address F 391, Tribune.

ADDRESSERS.

23 at Once.

Only those willing to work 44½ hour week need apply.

2d Floor.
652 S. State-st.

ADDRESSERS.

Men experienced in addressing from Dun book.

CHICAGO BARGAIN HOUSE,
180 N. Michigan.

ADVERTISING MAN

For paint manufacturer; knowledge of paint preferred but not absolutely essential; must be able to write good copy, get up folders, booklets, follow-up letters, etc. If you have had experience with farm papers, newspapers, and small town dealers there is a big opportunity if you make good.

We are a large concern doing a national business.

Give complete information covering your past experience, age, references, education, present position, salary, etc. Address K C 246, Tribune.

ASSISTANT SHIPPING CLERK — TAILOR to trade experience. Good opportunity for right man.

MARKS TAILORING COMPANY.
337 S. Franklin-st.

AUDITOR—FROST OFFICE, FOR LARGE N. side hotel. Must have hotel experience. Address K P 108, Tribune.

BANK CLERK.

Young man; must be experienced adding machine operator; good salary; good opportunity for advancement. Apply West Side Trust & Savings Bank, Halsted and Roosevelt-rd.

BANK CLERK AND RECEIVING TELLER for bank in central Illinois; give full particulars as to experience, salary and references. H. J. LINKINS, Auditor, 630 W. Edwards-st., Springfield, Ill.

BILLER—

By mfg. concern, young man, 22-30, fast and accurate, with a thorough understanding of billing; must have typewriter. This position open immediately and offers real opportunities. In reply state age, previous exp. and salary desired; references will not be consulted until after personal interview. Address F 464, Tribune.

BOOKKEEPER—EXPERIENCED MAN, AGE. dress F 212, Tribune.

WANTED—MALE HELP.

Stores and Offices.

BILL CLERK.

Must be a good extender and operate Underwood machine. Permanent position and good salary. Apply D. L. Simons.

KLING BROS. & CO.,
411 S. Wells-st.

BOOKKEEPER.

Young man experienced on customers' ledger. Must be neat and write good hand. Good salary to start. Apply by letter only.

Heath & Milligan Mfg. Co.,
1833 Seward-st.

BOOKKEEPER.

Experienced young man in bookkeeping and detailed accounting as assistant to general office manager. Must have knowledge of typewriting for billing purposes. Reply giving references and salary. Address K C 161, Tribune.

BOOKKEEPER-ASSISTANT, experienced; must be good penman; good salary; permanent position.

THE 12TH STREET STORE,
Halsted cor. Roosevelt-rd.

BOOKKEEPER — EXPERIenced on accounts receivable; state age, experience, salary expected and phone number. Address K M 257, Tribune.

BOOKKEEPER.

Competent bookkeeper and post sales ledgers for large iron and steel concern located on West Side. Permanent position for first class man. State experience and salary expected. Address K O 160, Tribune.

BOOKKEEPERS—TWO.

Bright, ambitious young men, who are looking for an opportunity to work in the West Side mfg. concern; must be quick and accurate; state age, experience, salary, etc. Address K O 166, Tribune.

BOOKKEEPER—THOROUGHLY EXPERienced; double entry; man under 33. Gentile, that is competent to assume management and full charge of books; make his own hrs.; trial balances. Call between 9:30 and 11 a. m. 2952 W. Chicago-av. SAMUEL C. OSBORN MFG. CO.

BOOKKEEPER — THOROUGHLY EXPERienced; prefer one with financial training and familiar with income tax; must have initiative and be of good character; state salary desired; give age, experience, education, references, salary expected. Address K S 366, Tribune.

BOOKKEEPER—EXPERIENCED, CAPABLE of handling full set; advertising agency; experience preferred; state salary and experience. Address A P 431, Tribune.

BOOKKEEPER — EXPERIENCED, FOR wholesale hosiery house; good future for right man; state age, experience and salary. Address K O 407, Tribune.

BOOKKEEPER AND STENOGRAPHER—Packing house preferred; house experience. Phone Boulevard 88 for appointment.

BOOKKEEPER—DOUBLE ENTRY; EXPERience necessary; state age and salary. Address K S 349, Tribune.

BOOKKEEPER—AS LEDGER CLERK; STATE experience and salary wanted. Address K O 415, Tribune.

BOOKKEEPER—WITH GENERAL LEDGER experience; state salary wanted. Address K M 478, Tribune.

BOOKKEEPER — BY PRINTING OFFICE; double entry, and cost system; permanent. Address F 459, Tribune.

CASHIER—BY LARGE MANUFACTURING concern; one who can qualify this position holds unlimited future. State age, experience, salary desired. Address H D 211, Tribune.

CASHIER—EXPERIENCED. NIGHT; REFERences. 1166 N. Clark.

CHIEF CLERK.

We desire to engage a married man to assume entire charge of our stock and receiving departments. One who has had a similar position and is familiar with tailors' trimmings preferred. This position requires initiative, ability to begin and handle help, also a keen desire to become a capable executive. Your reply will be held in strict confidence and no one receive consideration must state in detail your age, education, nationality, names of previous employers, salary received in each position, and your reason for desiring to make a change. Address F 280, Tribune.

CIGAR CLERK—REFERENCES. ADDRESS F 278, Tribune.

CLEARING HOUSE CLERK—RELIANCE State Bank, Madison and Ogden. See H. E. KAEBER.

CLERK

For timekeeping department; must be good at figures.

EXCELSIOR MOTOR MFG. & SUPPLY CO.,
1820 N. Lawndale-av.

CLERK—EXPERIENCED; GENERAL OFfice; about 20 years old; accurate at figures; permanent position in home office of life insurance co. Address K C 339, Tribune.

COST CLERK.

Experienced in figuring costs, preparing and analyzing statements; handling correspondence, etc.; good opportunity. Address K C 111, Tribune.

ESTIMATOR AND ORDER CLERKS — BY manufacturer of plumbing supplies; must have experience in this line; give full particulars and phone number. Address G X 351, Tribune.

Exceptional Opportunity

FOR A FEW BRIGHT YOUNG MEN, BETWEEN THE YEARS OF 17 AND 19, TO LEARN THE FIRE INSURANCE BUSINESS. LARGE CHICAGO AGENCY. EXCEPTIONAL OPPORTUNITY FOR ADVANCEMENT. APPLY MR. ROBERTSON, ROOM 901 NEW YORK LIFE BLDG.

EXPERIENCED SHIPPING clerk—For State-st. store; must know city and suburbs; excellent future and good salary. Address K O 163, Tribune.

EXPERIENCED TIMEkeeper and watchman in loop hotel. Address K C 337, Tribune.

EXTENDERS FOR INVENtory work.

THE 12TH STREET STORE,
Halsted-st. cor. Roosevelt-rd.

GENERAL OFFICE CLERK AND ASSISTant bookkeeper—Young man not over 25 years of age; salary, $25 to start, to one who qualifies; in reply state experience and give references; will not refer until interviewed. Address K S 449, Tribune.

GENERAL OFFICE CLERK—AT ONCE; good at figures. To applicant who can qualify a splendid opportunity is offered. State age, experience and salary desired. Address G A 421, Tribune.

GROCERY CLERKS—APPLY MR. NEUMAN, T. & G. STORE, 16 N. Michigan.

HIGH SCHOOL GRADUATES.

The young men of the office today are our future Executives and Managers. We have several openings which offer an excellent future to young men who are June or February graduates.

We give you an opportunity to apply your education and prove your ability.

SWIFT & COMPANY,
Employment Bureau,
General Office,
Union Stockyards.

WANTED—MALE HELP.

Stores and Offices.

LEDGER CLERK.

SHOULD HAVE EXPERIENCE ON SALES LEDGER AND BE A GOOD PENMAN. LARGE WHOLESALE HOUSE OFFERS EXCELLENT OPPORTUNITY FOR ADVANCEMENT. APPLY

W. H. HAUN,
CHICAGO MERCANTILE CO.
159-171 N. MICHIGAN-AV.

LEDGER MAN—GENERAL OFFICE WORK; experienced; wholesale meat market, West Side; salary, $22. Address K C 492, Tribune.

MAN — YOUNG, ABOUT 18 years of age, who has some knowledge of wholesale grocery office work, for good permanent position.

STEELE-WEDELES CO.,
151 W. S. Water-st.

MAN—ADVERTISING AGENCY WANTS young man with actual experience in checking department of an advertising agency; must be familiar with checking methods; accurate, quick, and systematic. Apply by letter only, giving age, education, experience, salary required, and date can start work. General Manager, McJunkin Advertising Co., 5-8, Wabash-av.

MAN—WE ARE LOOKING FOR A MIDDLE aged man, preferably one who would be satisfied to handle stationery stock and do some clerical work for large manufacturing concern situated on South Side; only those who are anxious to make permanent connections need apply; state age, salary, and experience; confidential. Address K S 429, Tribune.

MAN — BRIGHT, YOUNG, 20 YEARS OF age, with general office experience; must be full of pep. The position is one that offers advancement to one who can qualify. Give full particulars in application. Address K M 525, Tribune.

MAN — YOUNG, TO TAKE CHARGE OF billing, preferably with some bookkeeping experience. Must be a real worker and capable of future advancement; state experience, age, and starting salary. Address F 164, Tribune.

MAN — YOUNG, EXPERIENCED IN AUTO accessory line; sales and order department and correspondent; must be alive and on the job; good opportunities. Apply Splitdorf Service Sales Co., 2013 S. Michigan-av., city.

MAN—YOUNG, 16 YRS. OR OLDER, WITH grammar school education; good writer, for work in shipping room; good chance for advancement for the right party. Ask for Mr. Payne, AEOLIAN CO. 4th floor, 539 S. Wabash.

MAN—YOUNG, ABOUT 18; HIGH SCHOOL training; good opportunity for rapid advancement; apply own handwriting; state full details and salary expected. Address D 215, Tribune.

MAN—YOUNG; TO ASSIST IN OFFICE; must be accurate at figures; state experience and salary expected; splendid opportunity for right party, with rapidly growing concern. Address K O 157, Tribune.

MAN — YOUNG 17 YEARS OF AGE, TO operate Elliott-Fisher billing machine; one with some experience preferred. Apply 6th floor, 225 W. 18th-st. The N. K. FAIRBANK CO.

MAN—YOUNG, ABOUT 18 YEARS, HIGH school educations as junior clerk in mercantile office; splendid opportunity for advancement. Address K O 170, Tribune.

MAN—YOUNG, 17-18 YEARS; AN OPPORtunity for young man with fair education, ability and pep to work into a real position. FAIRBANKS CO., 701 Wabash-av., 4th floor.

MAN—YOUNG, EXPERIENCED IN FURNIture or draperies, to act as an assistant to a decorative furniture salesman. JOHN A. COOLEY & SONS, 129 N. Wabash.

MAN—YOUNG, LIVING ON NORTH SIDE, who is familiar with factory timekeeping and cost work; give reference and salary wanted. Address K S 155, Tribune.

MAN—ABOUT 22, TO ASSIST IN BOOKkeeping dept.; must be good penman; South Side resident; $20 to $25 to start. Address K S 457, Tribune.

MAN—YOUNG, TO WORK IN COAL OFFICE, South Side; one who has knowledge of stenography and typewriting; full particulars. Address H H 417, Tribune.

MAN—YOUNG; WITH PURCHASING DEpartment and stock record experience; West Side; state age, salary, and experience; good opportunity. Address K C 167, Tribune.

MAN—YOUNG, WITH SOME ADVERTISING experience, by machinery manufacturer; state salary, experience, and give reference; first letter. Address H S 43, Tribune.

MAN—YOUNG, FOR PURCHASING DEpartment work. Phone MR. BURD, Colfax 2830.

MAN—YOUNG, ABOUT 20, HIGH SCHOOL graduate, general office and stenographic work. Address K M 169, Tribune.

MAN—YOUNG, FOR CLERICAL AND STENographic work; state age, experience, and give references. Address K M 167, Tribune.

MAN—CAPABLE OF TAKING ORDERS IN wholesale drug house; good opportunity. Address H L 255, Tribune.

MAN—YOUNG, AS BOOKKEEPER, WHOLEsale house; state salary and experience. Address F 297, Tribune.

MAN—YOUNG, TO ASSIST SHIPPING clerk in wholesale clothing house. SHEAHAN, KOHN CO., 508 S. Franklin-st.

MAIL CLERK.

Middle aged man of neat appearance, to take charge of mailroom; permanent position; reply should give details as to experience and salary desired. Address K M 527, Tribune.

MEN—BRIGHT, YOUNG, ABOUT 23 YEARS, to work in invoice dept. of large office verifying prices, etc.; quick at figures; good opportunity for right party; state experience and wages. Address G X 524, Tribune.

MEN—EXPERIENCED IN MACHINISTS' supplies and hardware; one shipping clerk; good opportunity for advancement. Machinists' Supply Co., 19 N. Jefferson-st.

MIDDLE AGED MAN

To take charge of information desk; starting salary, $60. Address K O 204, Tribune.

OFFICE MAN.

Experienced, rapid, and accurate at figures. State age, experience, and initial salary. Address K C 330, Tribune.

ORDER WRITER—YOUNG MAN, ABOUT 18. Underwood machine; permanent position with good opportunity for advancement. 640 W. Lake.

OPERATOR — EXPERIENCED BURROUGHS bookkeeping adding machine operator, for North Side bank; must be North Side resident; state age, experience, and salary expected. Address K O 178, Tribune.

OPERATOR—EXPERIENCED BURROUGHS bank bookkeeping machine. UNION TRUST COMPANY, Madison and Dearborn-sts.

PAYING TELLER

for South Side bank; must be rapid and accurate and previously experienced in teller work; fine chance for advancement; in answering state age, experience, and salary desired. Address K M 506, Tribune.

PURCHASING AGENT.

Young man over 25 yrs. old, college graduate, with science or engineering degree, to control purchase of expense materials. Reply either personally or through a third party, giving qualifications, religion, beliefs, nationality, and salary desired.

W. A. WIEBOLDT & CO.,
3239 Lincoln-av., Dept. X.

RECEIVING TELLER—EXPERIENCED, BY North Side state bank; bright young man seeking position with good prospects for promotion; state age, experience, and salary expected. Address K S 571, Tribune.

RECEIVING TELLER — EXPERIENCED, for North Side bank. Must be North Side resident; state age, experience, and salary expected. Address K O 175, Tribune.

RECEIVING TELLER—FOR S

WANTED—MALE HELP.
Boys—Office and Factory.

ERRAND AND
STOCK BOYS.
Apply 14th Floor,
MANDEL BROS.

OFFICE BOY.
Grammar school graduate. Must be over 16 yrs. of age. Good prospects for bright, alert boy. Bring school or birth certificates.
EUGENE DIETZGEN CO., Fullerton and Sheffield-avs.

OFFICE BOYS, MESSENGERS, BILL DELIVERY BOYS.
Boys, 16 years old, for positions which offer excellent chances for promotion. Bring birth certificate.
Employment Bureau.
COMMONWEALTH EDISON COMPANY.
72 W. Adams-st.

OFFICE BOY.
Grammar school graduate; must be 16 years of age or over. Apply before noon.
CRANE CO.,
836 So. Michigan-av.

OFFICE BOY.
Excellent position open for ambitious boy over 16, good pay to start, short hours; opportunity to advance quickly. Apply at once to Manager, 11th floor, 523 Plymouth-ct.

OFFICE BOY.
Bright, willing worker; good opp. to advance: $10. Call 21 S. Lincoln-st.

OFFICE BOY.
For local fire insurance office. Apply 1911 Insurance Exchange Bldg.

OFFICE BOY—TO RUN ERRANDS. $10 WK Jas. B. Day Co., 214 W. Ohio.

30 BRIGHT, AMBITIOUS boys, 16 to 18, to learn a trade; good wages to start; rapid advancement. GOLDEN RULE CUTLERY CO., 212 N. Sheldon-st.

Professions and Trades.

A NEW YEAR—NEW PROSPECTS. 15 YOUNG MECHANIGAL ENGINEERS
For design and experimenting, gasoline and oil engine. Long established concern is expanding and promotions are awaiting men of ability. Address H O 4, Tribune.

AUSTIN MFG. CO., HARVEY, ILL., WANTS LABORERS, HELPERS, PATTERN MAKERS, TOOLMAKERS, See MR. RYAN at Old Quincy No. 9, Randolph and La Salle-sts. 154 W. Randolph-st.

ARCHITECTURAL DRAFTSMEN.
Wanted for high grade design and detail work; 2 draftsmen and interior work; 42 hour week and pay commensurate with demonstrated ability. Permanent.
THE A. H. ANDREWS & CO.,
Dept. of Architecture and Engineering.
50 E. Monroe-st.

ARCHITECTURAL DRAFTSMEN AND DETAILERS; must have knowledge of ornament and capable of making good details; permanent positions with Chicago firm of architects; steady work and reis. Address K O 356, Tribune.

ARCHITECTURAL DRAFTSMEN—PERMANENT position; must have had at least 6 years' experience. R. G. SCHMID & CO., Architects, 154 W. Randolph-st.

ARCHITECTURAL DRAFTSMEN—CALL OR phone MARSHALL & FOX, 721 N. Michigan. Superior 7740.

ARTIST.
Experienced air brush man, for work in doll factory. Address K O 308, Tribune.

ASSISTANT FOREMAN — FOR PANTS shop who is able to take full charge in time; state experience, previous employment, and ref. Address D 149, Tribune.

ASSISTANT ENGINEER—WITH LICENSE; with a large manufacturing concern; a man not afraid of work. Address H D 507, Tribune.

AUTO RADIATOR REPAIR MEN.
Good wages. Steady job. Good future for expert mechanics.
215-17 W. 31st-st.

AUTO MECHANICS—AT MOTOR MEN, SEE Mr. Walsh, Sinclair Refining Co., 22d and Rockwell-sts.

AUTO MECHANIC—EXP. ON FRANKLIN motors. Apply at once, 5747 Broadway, rear.

BENCH AND VISE HANDS on small, close work. Must be experienced as filers on interchangeable parts.
Union Special Machine Co., 311 W. Austin-av.

BENCH, FLOOR AND MACHINE MOLDERS —On implement and tractor work; also a few experienced millwrights; good wages, steady working conditions and steady employment. Call or write Emerson-Brantingham Co., Rockford, Ill.

BINDERY AROUND; CAN HAVE steady position in the State Publishing Co. at Pierre, S. D. Wire application at once.

BOILER MAKERS AND HANDY MEN—FABricated Steel Products Corp., Lectonia, O.

BRASS MOLDERS.
Experienced. Good wages and steady work. Apply
PULLMAN CAR WORKS,
110th-st. and Cottage Grove,
Pullman, Ill.

BUILDING ESTIMATOR
Wants position with concern where results count. Several years' experience. Can give satisfactory reference; now employed; salary and share of profits preferred. Address F 413, Tribune.

BUICK MOTOR CO.,
FLINT, MICHIGAN,
Wants: Toolmakers, Metal Pattern Makers, Machinists, Machine Repairmen, Machine Blacksmiths, Tool Dressers, Drop Forge Die Sinkers, Sheet Metal Die Makers, Acme, Gridley, Cleveland, and Brown & Sharpe Operators, Grinders, Molders, Machine Bench and Floor, Sample Body Builders. Best wages. Steady work. State full particulars in first letter.

BUTCHER—MUST BE FIRST CLASS. Drexel 347, or Oakland 490. 215 E. 43d.

BUTCHER—UNION SHOP. WAG 3 $35. PH. Kildare 4705.

CABINET MAKERS.
Experienced; good wages and working conditions; plenty of work. Apply
PULLMAN CAR WORKS,
110th-st. and Cottage Grove,
Pullman, Ill.

CABINET MAKERS—EXPERIENCED ON cedar chests; steady work; good pay. 1051 W. 16th-st., 3 blks. west of Halsted.

CABINETMAKERS—EXPERIENCED. A. L. RANDALL CO., 729 S. Wabash-av.

WANTED—MALE HELP.
Professions and Trades.

CHAUFFEUR—WHITE.
Thoroughly competent man about 30; must be good mechanic; one with Locomobile experience. Call Randolph 7400 between 9 a. m. and 11 a. m. Ask for Mr. Smith.

CHAUFFEUR—APPLY AT 7045 STONY Island-av. J. A. Michal.

CHAUFFEUR—FOR SMITH FORM TRUCK. Inquire in store, 5700 Grand-av. Stone co.

CHEF AND BAKERS—FOR RAILROAD EATing houses and hotels; out of town; free transportation. Apply Room 526 Insurance Exchange building, 175 W. Jackson.

CHECKERS AND DESIGNERS—1ST CLASS; both mechanical and structural, who can report for work at once. Wire giving qualifications, nationality and salary expected. MANNING MAXWELL & MOORE, Inc., STEAM GAUGE WORKS, Muskegon, Mich.

COATMAKERS—FINE; GOOD PAY; STEADY work. 813 W. 35th-st. Zukanskas & Co.

COPYWRITER—PLUS.
Our mechanical product reaches power plant engineers, master mechanics, technical people everywhere. If you can talk in their language through our ads, we want you; only experienced technical advertising men need apply. Address F 428, Tribune.

COMPTOMETER MECHANIC — EXPERIenced; steady position. PLEW, 323 S. La Salle.

COMPOSITOR.
Two-thirder. Steady position. Call at once. Swift & Company, printing department, Union Stock Yards.

COMPOSITORS — JOB; FIRST CLASS; steady work. W. P. DUNN CO., 725 S. La Salle-st.

COMPOSITOR—TWO-THIRDER. International Blank Book Co., 626 S. Clark.

COPPERSMITHS FOR MARINE WORK. STEADY. HIGHEST PRICES.
ATLANTIC BASIN IRON WORKS,
Imlay and Summit-sts.,
Brooklyn, N. Y.

COREMAKERS.
Experienced, at once.
McCORD & CO.,
847 W. 120th-st.

CUTTER — FOR MERCHANT TAILOR store; must be practical all around man; good salary; steady position, near Chgo. Apply
ALEXANDER WOOLEN CO.,
326 W. Adams-st.

CUTTERS — FAMILIAR WITH SHORT knife; steady work. Atlas 18 S. 24th-st.

DESIGNER—ON SKIRTS AND DRESSES; give full particulars as to experience in first letter; references required. Reliable Skirt Co., 250 Randolph-st., Detroit.

DIEMAKERS—FIRST CLASS; FOR ZION City plant; highest wages; fine working condition; men living in Chicago, Kenosha and points between can commute on C. & N. W. trains at comfortable hours at a cost of $4 a month. Call at factory, COOK ELECTRIC CO., Zion City, or on 24 floor, 908 W. Van Buren-st., Chicago.

DIE MAKER—FIRST CLASS; GOOD WORK; steady work; 8 hours per day. Apply Employment Office, Corn Products Refining Co., 63d-st. and Archer-av., Argo, Ill.

DIE CASTER.
Strong man, to operate die casting machine; permanent position. Sanitax Brush Co., 2333 S. Wabash-av.

DIE MAKERS—4 EXPERIENCED MEN only need apply. FEDERAL SIGN SYSTEM ELECTRIC, 212 N. Desplaines.

DIE SETTER—STEADY WORK. CHICAGO Metallic Mfg., 542 W. 35th-st.

DRAFTSMEN.
We are steadily increasing our Telephone Switchboard Drafting force and need several men with either mechanical or electrical experience.
These are permanent positions with excellent opportunities for advancement.
Liberal starting salary. 42½ hours per week.
Employment office open all day, including Saturday afternoon, Tuesday and Thursday evenings, 6-8:30.
WESTERN ELECTRIC CO., INC.,
48th-av. and 24th-st.

DRAFTSMEN WANTED
For right of way and track maps in connection with federal valuation. State age, experience and salary expected. Submit samples of work.
H. R. CARPENTER, Chief Engineer Missouri Pacific Railroad Company, St. Louis, Mo.

DRAFTSMEN — ARCHITECtural; high class men to lay out plans, also detailers and tracers, experienced on factory work preferable. Permanent positions and good salary. FRANK D. CHASE, INC., 645 N. Michigan-av.

DRAFTSMAN — EXPERIenced in dies and sheet metal work. Address K O 206, Tribune.

DRAFTSMEN, ARCHITECTURAL.
Sherwin, Williams Co.,
110TH-ST. AND STEPHANSON-AV.

DRAFTSMAN—WITH EXPERIENCE, CAPAble of assisting in checking and directing detailing of die and miscellaneous machine drawings. Location Evanston. Very pleasant working conditions. Apply only by letter, stating experience, references and salary. THE MARK MFG. CO., Evanston.

DRAFTSMAN,
with 1 or 2 years' experience. Apply today.
CRANE CO.,
836 S. Michigan-av.

DRAFTSMEN, MECHANICAL
Sherwin, Williams Co.,
110TH-ST. AND STEPHANSON-AV.

DRAUGHTSMAN—FIRST CLASS MAN EXperienced on bank and store fixtures, excellent opportunity. See E. R. Glenn, Thursday and Friday, Auditorium Annex.

DRAFTSMEN—MECHANICAL OR STRUCtural; also man with mine equipment experience. Car Dumper and Equipment Co., 100 E. 75th-st.

DRAFTSMAN—ALSO 1ST CLASS CHECKER for drafting room on structural steel work. Apply at once. HANSELL-ELCOCK CO., Archer and Normal.

DRAFTSMAN—CAPABLE OF DESIGNING structural steel and reinforced concrete work. Apply Engineering Dept., WILSON & CO., 42d and Ashland.

DRAFTSMEN—WITH TERRA COTTA EXPERience. Apply Midland Terra Cotta Co., W. 16th-st. and S. 52d-av.

DRAFTSMAN—ONE WHO UNDERSTANDS detailing automatic machinery. Apply by letter or in person, 240 N. Ashland-av.

DRAFTSMAN—WITH SOME EXPERIENCE on special machinery; give refs. and salary expected. Address K P 148, Tribune.

DRAFTSMEN—EXPERIENCED CAR. Apply STANDARD STEEL CAR COMPANY, Engineering Department, Pittsburgh, Pa.

DRAFTSMAN — ARCHITECTURAL MAN with experience, capable of general detailing. J. S. HEATH CO., 308 W. Ontario.

ELECTRIC WELDERS—FOR BOILER SHOP. Fabricated Steel Products Corp., Lectonia, O.

ELECTRICIAN—CLASS B. FOR MODERN loop building. Address K P 142, Tribune.

WANTED—MALE HELP.
Professions and Trades.

ELECTRICIANS.
Must be A1 men. State whether union or nonunion. Address K M 353, Tribune.

ELECTRICIAN.
First class wire man. 1053 Roosevelt-rd.

EMBROIDERY MACHINE OPERATOR—ON Cornely F. D. machine; one thoroughly experienced, able to do all classes of work; position in Detroit, Mich.; highest salary and steady employment. Address H S 44, Tribune.

ENGINE LATHE HANDS, TURRET LATHE HANDS,
For night work, 7:30 p. m. to 6 a. m., 5 nights, time and a half over 9 hours; 10% bonus paid weekly; experienced operators can make excellent wages, piece work. Employment hours, 9 a. m. to 5 p. m.
INTERNATIONAL HARVESTER CO.
Tractor Works,
2600 W. 31st-blvd.
Take any cross line car to Western-av., south or north on Western-av. to 31st-blvd.

ENGINEER—STEAM AND ELECTRICAL, for maintenance at waterworks in North Shore suburb; must be able to handle men and attend to meter repair and reneral plant upkeep; state age, education, exp., and wages; ref. held in confidence. Address K S 201, Tribune.

ENGINEER—NIGHT, EXPERIENCED, TEN story loft building in loop; wages $125 per month. See MR. BELLANGER, Rm. 1803, 209 S. State-st.

ENGINEER — NIGHT, FACTORY, WEST side; must pull boxes; state wages, references. Address F 365, Tribune.

EXAMINERS
for top collar making, shoulder and armhole basting sections. Apply 7th floor, 844 W. Adams. SCHOENBRUN & CO.

EXPERIENCED STEEL AND GRAY IRON MOLDERS
for both floor and bench work. Steady work.
McCORD & CO.,
847 W. 120th-st.

EXPERIENCED BUILDER of wooden tanks. Phone Canal 3400.

ENGRAVER.
Copper and steel plate; first class man; block and Roman lettering.
JOHN B. WIGGINS CO.,
3104 S. Wabash-av.

FACTORY FOREMAN.
Or man employed in factory, can earn $75 to $100 weekly extra. For particulars give phone number and address. Address K P 143, Tribune.

FEEDERS.
Gordon and Colts.
U. S. SAMPLE CO.,
801 S. Wells-st.

FEEDER—GORDON; STEADY WORK. BUTLER, 417 W. 63d-st.

FINISHER—EXPERIENCED; MUST BE 1ST class all around man. Apply at once. 208 S. Wabash-av., 5th fl.

FIREMAN
To work as night watchman and attend boilers; steady work.
R. J. KITTHEDGE & CO.,
Green and W. Superior-sts.

FIREMAN—FOR LOW PRESSURE PLANT; N. S.; also night watchman; good wages. Ph. Randolph 7880.

FIREMAN—APPLY ENGINEER GLADstone Hotel, 62d-st. and Kenwood-av.

Foreman—To Take Charge of Assembling Dept.
Experienced on electrical equipment for power plants; state salary, and experience. Address K M 501, Tribune.

FOREMAN—TO TAKE CHARGE OF OUT of town coat shop, turning out 500 coats per week. Cohn, Schatz & Co., 134 S. Market.

FURNACE TENDER—IN BRASS FOUNDRY. AJAX BRASS MFG. CO., 218 W. Kinzie-st.

GALVANIZER.
Man capable of assuming full charge of galvanizing dept. Must be thoroughly experienced and able to get results. Apply Hurley Machine Co., 54th-av. and 22d-st., Cicero.

GALVANIZER.
Man capable of assuming full charge of galvanizing dept. Must be thoroughly experienced and able to get results. Apply Hurley Machine Co., 54th-av. and 22d-st., Cicero.

GORDON FEEDERS,
male or female. Best wages. steady work.
LIBRARY BUREAU,
1735 Diversey Parkway.

GORDON FEEDERS—
Advance Printers, 112 W. Austin-av.

HANDSCREW MACHINE MAN—H. B. JAY CO., 242 W. Jackson-blvd.

HANDY MAN—AROUND MACHINERY, TO make himself useful around shop. 1918-30 Mendel-st.

HANDY MAN—WITH TOOLS, AROUND store. Apply Miss Crane, T. & G. STORE, 16 N. Michigan.

HELP WANTED—FOR OUR new coat shop just opened at 1123 N. Wood-st.
Trimmers.
Pocket makers.
Lining makers.
Canvas basters.
Edge basters.
Shapers.
1st basters.
2d basters.
Armhole basters.
Finishers and
All kinds of
Hand workers.
MEYER & CO., TAILORS,
1123 N. Wood.

LABORERS.
Permanent. Out of town. Room 10, 112 N. La Salle-st.

LATHE HANDS.
PLANER HANDS.
Men for rough turning and planing of large work. Good pay. Steady work. Fine living conditions. Day or night work. Call week days at Room 1314, 208 S. La Salle-st. Ask for Mr. Casper.

LATHE HANDS,
First class. Adapt Machinery Co., 1624 S. Wabash.

LATHE HAND— 4849 W. Grand-av.

LAYERS OUT—FOR BOILER SHOP. Fabricated Steel Products Corp., Lectonia, O.

LAYOUT MAN—FIRST CLASS, FOR SASH, doors, cabinet work; good wages; steady work. B. Goedde & Co., East St. Louis, Ill.

LAW CLERK—MUST BE ADMITTED. Address F 298, Tribune.

LEATHER WORKER—GOOD WAGES. 432 W. Superior-st.

LINEMAN'S HELPERS.
Apply to Mr. Samuelson, 617 W. 35th-st.
COMMONWEALTH EDISON COMPANY.

WANTED—MALE HELP.
Professions and Trades.

MACHINE MOLDERS.
Gray iron foundry recently opened offers good wages and excellent working conditions. Apply employment bureau, 9 a. m. to 5 p. m.
International Harvester Co.
Tractor workers,
2600 W. 31st-blvd.

MACHINISTS, EXPERIENCED ON LARGE CRANKSHAFTS.
Need several high grade men for finishing 10 inch and 12 inch crankshafts and similar work. Good pay. Steady work. Fine living conditions. Day or night work. Call week days at Room 1314, 208 South La Salle-st. Ask for MR. CASPER.

MACHINISTS LATHE HANDS—MICROMEter work, 2A and 3A Warner & Swasey turret lathes, on chuck and bar work. Boring mill, milling machine, and drill press hands. Only experienced men need apply.
WALKER VEHICLE CO.,
531 W. 39th-st.

MACHINISTS,
lathe and bench; out of town, Room 10, 112 N. La Salle-st.

MACHINISTS,
Bench and lathe hands, between the ages of 25 and 35 years; in reply state age and wages expected. Address K C 281, Tribune.

MACHINIST — FIRST CLASS MAN FOR A good paying job; give exp., address, and phone number in reply. Address J 68, Tribune.

MACHINIST — FOR LATHE AND BENCH work. HUBBARD H. ERICKSON & CO., 3045 N. Western-av.

MACHINISTS—3; FIRST CLASS MEN; FOR bench and machine work; steady work; good pay. L. M. STEIN CO., 815 W. Van Buren.

MAN—YOUNG, STRONG, FOR WORK IN wholesale rubber house; prefer man familiar with rubber hose and belting; salary $20 to start; good working conditions. Address K S 445, Tribune.

MAN—CAPABLE OF DESIGNING PRACTIcal horse power alternating current induction motors; by out of town concern; state age, experience and salary when replying. Address H O 6, Tribune.

MAN—YOUNG, TO LEARN WATCH CASE material business; good pay while learning. Apply
The Newell Mfg. Co., 29 E. Madison-st.

MAN—ACTIVE, RELIABLE, FOR GENERAL work in woodworking factory; good wages, steady work. Apply WEST WOODWORKING CO., 310 N. Ada-st.

MAN — YOUNG, TO WORK ON LATHE; night work.
THE TRINDL CO., 2917 Wabash-av.

MAN — TOOL AND DIE MAKER. UNITED Dental Mfg. Co., 4824-26 W. 25th-st., Cicero, Ill.

MAN — EXPERIENCED IN REPAIR WORK. University of Chicago, 5750 Ellis-av.

MECHANICAL DRAFTSMAN —Experienced on tool designing and machine detail. Address K C 341, Tribune.

MECHANIC—MUST BE FAMILIAR WITH various office appliances and capable of making necessary repairs; young man with selling ability preferred; salary and commission, with all expenses paid; excellent opportunity for chief mechanic in middle west with Chicago headquarters. Address F 555, Tribune.

MECHANICAL RETOUCH ARTIST — MUST be able to handle very high grade work; position with large photo-engraving plant; permanent position; salary to start, $45. Address K E 346, Tribune.

MEN
for mixing and filling departments in paint factory; experience not necessary. Apply at once.
E. I. DU PONT DE NEMOURS & CO.,
2001 Mendell-st.,
Near Armitage and Elston-avs.

MEN—FOR FACTORY; steady work; out of town. Room 10, 112 N. La Salle-st.

MEN—YOUNG, FOR LIGHT FACTORY work; no experience necessary; steady position; good pay. Robinson The Plater, 500 W. Van Buren.

MEN—FOR WOODWORKING AND MAchine hands. Masterpiece Phonograph Co., 1427 Grand-av., Haymarket 1357.

METAL SPINNER — EXPERIENCED, ON copper; experienced buffer and polisher; experienced man in soldering copper and brass. ENDLESS GRAPH MFG. CO., 4500 W. Adams.

METER TESTERS' HELPERS
Young men over 18 years, with some technical training preferred; good opportunities for advancement in electrical work.
Employment Bureau.
COMMONWEALTH EDISON COMPANY.
72 W. Adams-st.

MIXER WANTED.
EXPERIENCED IN MIXING FULL LINE HOUSE PAINTS AND ENAMELS.
CHICAGO VARNISH CO.,
2144 ELSTON-AV.

MONITOR MACHINE
Hands—Brass work.
J. J. RYAN & CO.,
100 S. Jefferson-st.

MONOTYPE RUNNER.
Night work.
ROGERS & HALL CO.,
Polk and La Salle-sts.

MONOTYPE TABULAR KEYBOARD OPERators—Three: union shop; steady work; $40 to $45 per week. Fort Wayne Printing Co. Fort Wayne, Ind.

MONOTYPE OPERATOR—NIGHTS, TO take charge of keyboards; over the scale for good man. Superior Typesetting Co., 732 Federal-st.

MOTORMEN AND CONDUCTORS — 45c to 55c per hour. GARY STREET RAILWAY CO., 567 Broadway, Gary, Ind.

MULTICOLOR OPERATOR—FOR LARGE mfg. concern; perm. pos. and good salary; short hours. Apply 640 W. Lake. Mr. Linn.

MOLDERS.
Can use some good gray iron molders. You can make over $1 per hour piece work and very high wages day work. Plant located in Chicago. No labor trouble. Can also use laborers, chippers, and some other foundry help. No charge for employment. Inquire at 68 W. Harrison-st., Chicago.

OPERATOR—LINOTYPE. HIGH GRADE, for steady position in nonunion shop; must be thoroughly experienced and steady. Apply at once.
C. H. MORGAN & CO.,
117 W. Harrison.

OPPORTUNITIES
for the following classes of help:
Heavy floor molders for dry sand work.
Medium floor molders for green sand work in an up to date gray iron foundry.
ALSO
Bench molders, machine molders, Taber machine floor molders, Floor molders who have had experience on gear case and motor frame heads, for malleable iron foundry.
Modern brick houses with all conveniences can be had for moderate rents, within ten minutes' walk of the plant.
Write or apply
Employment office,
GENERAL ELECTRIC CO.,
Erie, Pa.

WANTED—MALE HELP.
Professions and Trades.

OPTOMETRIST — EXPERT; THOROUGH. State references and experience; good salary. Address K S 564, Tribune.

P. AND J. OPERATORS—
Or men with J. & L. experience.
ALBAUGH, DOVER CO.,
2100 Marshall-blvd.

PAPER CUTTER
WANTED—1ST CLASS.
A. D. Shoup Co.,
1545 W. 35th-st.

PAPER CUTTER AND STOCK MAN—HIGH grade, capable of acting as foreman; good pay for right man. Duplicator Mfg. Co., 4th floor, 530 S. Dearborn-st.

PAPER CUTTER.
Must be experienced. Apply Room 702, 25 N. Dearborn-st.

PAPER CUTTER—EXPERIENCED, TO OPerate Seybold 20th Century 54 in. power cutter. Apply 1028 Tribune Bldg.

PATTERN MAKER—METAL.
ELEC. ENG. EQUIPMENT CO.,
711 Meridian-st.

PHOTOGRAPHER—TO DO PRINTING AND retouching. Apply superintendent, AMERICAN FILM CO., Inc., 6227 Broadway.

PIE BAKER — EXPERIENCED; MUST BE expert on soft pies; state experience and salary expected. Address K O 384, Tribune.

PIANO VENEER CUTTER—STEADY WORK. Highest pay. Apply at once. P. A. Starck Piano Co. New Daylight Factory, Ashland-av. and 39th-st.

PIANO CASE MAKERS—$6 TO $7 PER day; 8 hours. Steady work. Apply at once. P. A. Starck Piano Co. New Daylight Factory, Ashland-av. and 39th-st.

PLATER'S HELPER.
Apply at once. Hurley Machine Co., 54th-av. and 22d-st., Cicero.

PLATERS HELPER—STEADY WORK. CHICAGO METALLIC MFG., 542 W. 35th-st.

POLISHER
and buffer, A1, on auto lamps and reflectors.
HOWE LAMP & MFG. CO.,
115 E. Ontario-st.

POLISHERS.
Experienced on small steel parts.
Union Special Machine Co.,
311 W. Austin-av.

PRESSMEN—CYLINDER.
On 1st class color work; highest wages and good opportunity for right parties. Must understand Dexter pile feeder. Apply
CORN PRODUCTS REFINING CO.,
63d-st. and Archer-av., Argo, Ill.

PRESSMAN—CYLINDER; FOR WORK ON A pony Optimus; ordinary two color and half tone work. F. A. E., 410 State-st., Beloit, Wis.

PRESSMAN—DELPHOS; FIRST CLASS. H. SHERMAN & CO., 508 S. Dearborn.

PRINTERS, COMPOSITORS, PRESSMEN. Press Feeders, Stock Cutters—In western city; must be thoroughly capable, reliable, and no union. Best wages and labor conditions; eight hours. Give full information and particulars in letter. Address G A 408, Tribune.

PRINTER—COMPOSITOR, EXPERIENCED in press work; union; permanent; large plant. Address 2165 Railway Exchange Bldg., St. Louis, Mo.

PRINTER, STONE MAN—CAPABLE OF lining up forms and O. K. margins; best grade work. Address K O 526, Tribune.

PRINTER—A1 JOB MAN; STEADY WORK. INDEPENDENT PRINTING CO., 501 Plymouth-ct.

PRINTERS — GOOD JOB MEN. WINSHIP Co., 313 S. Clinton-st.

PRINTER—FIRST CLASS JOB MAN. THE Commonwealth Press, 2312 Indiana-av.

PUNCH PRESS AND SCREW machine operators. Good, steady work.
CLEMENTS MFG. CO.,
609 Fulton-st.

PUNCH PRESS OPERATORS
H. G. SAAL & CO.,
4410 Ravenswood-av.

PUNCH PRESS OPERATORS — COLUMBIA BUCKLAND MFG. CO., 316-318 S. Canal.

RAILROAD MEN,
CHICAGO & NORTHWESTERN R. R.
EXPERIENCED
Machinists, boilermakers, brakemen, firemen, and switchmen.
Employment Bureau,
Room 502, 226 W. Jackson.

REPAIR MAN.
Young man, mechanically inclined, to repair dictaphones; experience not necessary. See MR. INGALLS, Room 600, 321 S. Wabash-av.

SHOEMAKERS.
Experienced vampers.
J. P. SMITH SHOE CO.,
671 N. Sangamon-st.

SHOW CARD WRITER—A1; AT ONCE; good sal.; pleas. surroundings; steady; inquiries conf. McALEER, 104 W. Monroe.

SOAP MAKER—ONE THOROUGHLY FAMiliar with present day soap manufacturing methods, facilities, equipment, processes, etc.; big opportunity for party who knows well; no other need answer. Address H O 2, Tribune.

SODA FOUNTAIN REPAIR MAN—ONE FAMiliar with work on carbonators and soldering block tin. Write GRAUMAN, 15th and Blake, Denver, Colo.

SPRING MAKERS.
GRINDERS.
MACHINISTS.
SMITH BE EXPERIENCED. STEADY WORK AND HIGHEST RATE. AMERICAN AUTOMATIC PRODUCTS CO., 865 N. SANGAMON.

STRUCTURAL DRAFTSMAN
Apply by letter, stating experience and salary expected. H. C. REUTER, 5758 S. Wood.

TESTER WANTED
EXPERIENCED IN TESTING FULL LINE. HOUSE PAINTS AND ENAMELS.
CHICAGO VARNISH CO.,
2144 ELSTON-AV.

TESTING ENGINEERS.
Electrical engineering graduates, with operating experience preferred, for testing work on substation equipment.
Employment Bureau.
COMMONWEALTH EDISON COMPANY.
72 W. Adams-st.

TINTER WANTED
EXPERIENCED IN TINTING. FULL LINE HOUSE PAINTS AND ENAMELS.
CHICAGO VARNISH CO.,
2144 ELSTON-AV.

TINNERS AND HELPERS—STEADY WORK; good pay. Apply ready for work, 216 N. Washtenaw-av.

TIRE MEN—EXPERIENCED FOR AD-ONAtire work. MITCHELL, 109 E. 39th-st.

TOOL AND DIE MAKERS—GIVE AGE, EXperience, wage sexpected, two last places employed, union or nonunion; don't apply unless you are an A1 man. Address K P 107, Tribune.

TOOLMAKERS.
Apply at once. Hurley Machine Co., 54th-av. and 22d-st., Cicero, Ill.

TOOL AND DIE MAKERS—ON HIGH GRADE work; also lathe hands; good wages. Monarch Tool and Machinery, 9 S. Clinton, Room 718.

WANTED—MALE HELP.
Professions and Trades.

TOOL AND DIE MAKER.
First class man, able to lay out his own work. Good, permanent position.
CLEMENTS MFG. CO.,
609 Fulton-st.

TOOL AND DIE MAKERS
on small, high class work. Do not apply unless you are a first class man. H. G. SAAL CO., 4410 Ravenswood-av.

TOOLMAKERS — STEADY EMPLOYMENT, good wages; excellent living conditions; 50 miles from Chicago.
THE OLIVER TYPEWRITER COMPANY.
Woodstock, Ill.

TOOL AND DIEMAKER—ONLY FIRST class man need apply. Chicago Metallic Mfg., 542 W. 35th-st.

TRACER — ARCHITECTURAL; POSITION open to one or more architectural tracers with experience with leading architects; permanent employment on work of good character. Write fully, stating experience. Address H S 22, Tribune.

TRIMMERS.
Coat fitters; experienced on special order coats. Apply 5th floor, 844 W. Adams-st.
SCHOENBRUN & CO.

TRIMMER—A NO. 1. FOR WAGON AND auto work. Steady work and good pay to the right man. EDISON & BLACKBURN, 1409 Dodge-st., Omaha, Neb.

TRUNK MAKER AND REPAIR MAN—EXpert. Apply 219 W. Adams-st. 7th floor.

TYPEWRITER REPAIR MAN — BEN SAMuelson & Co., 219 S. Dearborn.

WAIST DESIGNER.
State phone number or address. Address F 407, Tribune.

WANTED—2 CHEFS FOR hotels in Southwest.
3 second cooks.
1 baker.
1 fry cook.
Apply FRED HARVEY, 216 W. 18th-st., Chicago, or Union Station, Kansas City, Mo.

WATCHMAKER — STEADY POSITION; American watches; late necessary. Burlington Watch Co., 2845 W. 19th-st.

WAITER — FOR COUNTER WORK. GOLD BROS., 810 W. Roosevelt-rd.

WE HAVE POSITIONS FOR several industrious young men, over 16 years of age, for light factory work. We can also place several able bodied men for general factory work, unloading cars, etc.
Steady work with opportunities for advancement.
CONTINENTAL CAN CO., INC.,
5411 W. 65th-st.

WIREMEN.
Experienced on motors and lighting construction. Apply 5939 W. 66th-st.

WOODWORKING MACHINE HANDS
for production work by est. mfg. concern just opening small new plant on West Side near 16th-st. Crawford and Cicero-avs. Plant and equipment new and modern throughout; working conditions very best; good wages; year round job; must be able to show clean record with past employers. If interested, write us, stating age, experience, wages desired, whether married or single, your address and telephone number. Address K M 518 Tribune.

WORKING FOREMAN—EXPERIENCED, IN setup paper box factory; one who can teach help. Box 613, Portsmouth, Ohio.

WRINGER MAN—SPAULDING WET WASH. 1618 N. Spaulding.

Pharmacists.

ASSISTANT REGISTERED PHARMACIST—Speaks Italian. Address K K 387, Tribune.

CLERK—DRUG; YOUNG; MAKE FOR FIEnt earnings while learning. Address F 64, Tribune.

DRUGGIST APPRENTICE — LABORATORY experience; city ref. 1301 N. Clark.

PHARMACIST—REGISTERED; GOOD SALary; reasonable hours. L. F. REID DRUG STORE, 409 S. Western.

REGISTERED DRUG CLERK — COR. SEDGwick and Center.

Salesmen, Solicitors, Etc.

A SALES OPPORTUNITY.
A progressive mfg. concern, with big possibilities, wants young man about 25 to represent it in Northern Indiana and Illinois, selling a labor saving appliance of great merit and demand.
A man of technical education or training desired, though not imperative. Must be willing to work with and under the personal direction of the district manager.
This place offers an opportunity for a man of the right timber to develop a most worth while future business and establish a permanent district headquarters. Give age, experience, and initial salary you would accept. Address K M 61. Tribune.

A MAN OVER 30
Who is capable of interviewing executives and officials on an approval proposition; $50 to $150 per week to men with MENTALITY. Preference given to those who can locate in other cities.
H. H. WHITE.
Room 1124, 209 S. State-st.

ADVERTISING SALESMEN.
Experienced salesmen of syndicate advertising matter can line up with the finest proposition that has been offered to road men. Apply in person, between 10 a. m. and noon or 1:30 and 3.
PENNY ROSS ADVERTISING, INC.,
431 S. Wabash-av.

APPLIANCE SALESMEN.
Men of good appearance for city work, selling electrical household appliances on liberal commission basis.
Employment Bureau.
COMMONWEALTH EDISON COMPANY.
72 W. Adams-st.

AUTO SALESMEN.
Men who have closed business, but cannot deliver the goods, get in touch with me at once to get into big ready money. Address K S 586, Tribune.

AUTOMOBILE ACCESSORY SALESMEN.
If you call on jobber or dealer, we have something compact and profitable that is nationally advertised. Can be handled as side line; also by salesman selling accessory or hardware trade. Address F 409, Tribune.

BIG OPPORTUNITY FOR A GOOD BELTING SALESMAN.
WANTED,
a man with the experience and capacity to develop and increase the sales of established line of high grade leather belting; territory, Chicago loop.
No one except highly qualified need apply.
Address K D 345, Tribune.

BIG EARNINGS
ON THE LIVEST SALES ORGANIZATION IN CHICAGO.
This is a sales opportunity in the largest organization of its kind in the U. S. Every salesman trained under our plan to produce maximum results. No limit to your earnings. This great organization sold more than five million dollars and salesmen made extraordinary commissions. Next year will be better. This is well established Chicago organization with high rating, fine product, and clean business record. No investment except your time and ability. Apply Room 858 First National Bank Bldg., MR. MALLON, 9:30 a. m. to 5 p. m. Evenings from 6:30 to 8.

WANTED—MALE HELP.
Salesmen, Solicitors, Etc.

BOND SALESMEN.
First mortgage well secured bonds; commissions large.
ANDERSON, HAMILTON & CO.,
111 S. La Salle.

COAL SALESMAN — STEAM AND DOMESTic; South Side; growing concern; good opportunity; give full particulars. Address H H 416, Tribune.

COMMISSION MEN—10% IF YOU PLACE under contract our 2 double section and other Devon-av. corners. C. W. MORRIS, 1146 Conway Bldg.

DEFY THE H. C. L.
Make money in your spare time. Come out of the rut. Do the thing you know you are capable of. Address K S 583, Tribune.

HIGH GRADE MAN WITH EXTENSIVE ACQUAINTANCE AMONG THE BUSINESS COMMUNITY TO REPRESENT THE GREATEST LIFE INSURANCE COMPANY IN THE WORLD. CONTRACT PROVIDES FOR LIFE INCOME. CALL 12 TO 2. THEODORE WEIL, AGENCY ORGANIZER, ROOM 333 INS. EXCH. BLDG.

IF YOU WANT TO SELL
and are the kind of man that doesn't run every time any one says no, would like to meet you. Phone Garfield 7419 for an interview.

LIVE SALESMEN.
Our men are earning $60 to $300 weekly. You can do likewise: no experience necessary. We train you and assist you to make big money. You may work full or part time. We want men NOW who are capable of developing into managers. Call after 9:30. 109 N. Dearborn-st. MR. BOYD.

LOCAL MANAGER FOR HIGH GRADE STOCK PROPOSITION.
Will make arrangements with a thoroughly experienced, dependable stock salesman who has had a crew of salesman under him. The man we want will maintain an office in Chicago [we will open offices in ten other principal cities] and we will pay the actual overhead of maintaining the office, such as rent, advertising, etc. The compensation will be on a very liberal commission arrangement. The man we want must be able to give an account of himself as regards his previous record, and must be satisfied to make about $250 a week for the first ten weeks, and after that we expect and demand that he earn for himself at least $5,000 per week net. In replying give full data in order to receive an interview. Address H N 240, Tribune.

MAGAZINE MEN.
We will pay experienced men to start a salary of $20 a week and iron money; chance for quick advancement. Call before 10 a. m. or 3m. 511, 30 N. Dearborn-st.

MANUFACTURER REQUIRES RESPONSIble party assist printing and marketing greatest household necessity; state part. Address F 349, Tribune.

MAN—PROMINENT IMPORTERS AND EXporters require services young man to promote sales of miscellaneous foodstuffs and raw materials from orient and South America. Reply, giving full particulars regarding age, experience, salary, etc. Address K S 573, Tribune.

MEN—TWO,
For a permanent position with an unlimited future; big money to live workers in the real estate business; exp. not nec. M

WANTED—MALE HELP.

Salesmen, Solicitors, Etc.

SALESMAN—SPECIALTY: RED BLOODED boss, large calibered, genuine salesman in every sense of the word, who is interested in connecting with a big opportunity, where a permanent position and extraordinary future is assured. You must have good past record and be able to successfully sell executives or large organizations on your first interview a plan averaging $200 in price. You must value your time at $10,000 or more a year and be willing to make the effort to earn it. Straight commission. Weekly settlements. No drawing account. Minimum of traveling. Territory in middle western city. Our men are given a start which insures immediate success and the constant cooperation they receive has a record of being the highest grade in the country. Our men are making an average of over $7,000 yearly; each man has had a steady increase in income, and the unparalleled success of our plan is producing sufficient renewals to automatically give a good additional increase. We are only interested in men who can meet the above requirements, who desire to make an immediate change, and are especially interested in men who have a good record in selling advertising of business courses. In answering, kindly state line of business you have been in—your record—your income—your age, and whether you are in a position to locate permanently in another city; also give phone number with your address. Address K S 340, Tribune.

SALESMEN.

I am looking for a REAL salesman.

I intend to make the right man a very interesting proposition to sell a line of well known automobile accessories to the retail trade on the road.

The concern behind this line has been established for 16 years and their good reputation is their biggest asset.

If you have a very successful record of sales for others—and can prove it—I will be interested in you.

The proposition is strictly commission, with drawing account, and should be worth at least $5,000 a year to the right man.

If you are sure that you can fill the bill, if you are willing to travel on the road, and if you are not afraid of hard work telephone for appointment to DAVID LEVIN, Brevoort Hotel.

SALESMAN.

Experienced, 1920. Don't gamble with your future. Big men have purposes. Others have wishes. Think what this means to you. Quick decision gets results. Address K S 315, Tribune.

SALESMEN.

Greeks, Roumanians, Hungarians, Lithuanians, Serbians, Italians.

Men who speak a foreign language, that work in the steel mills and different factories in South Chicago, who would like to learn a permanent business, also earn big money while learning. This will not interfere with your present job. To the right man I will guarantee better than $35 per week added to your regular wages. We have something that will appeal to every good foreigner who works in South Chicago. Call in person any day this week from 1 p. m. until 8 p. m. at Room 3 Washington Hotel, 9151 S. Commercial-av., corner 92d-st. Ask to see Sales Manager.

SALESMAN.

Mere wishers are cheap and plenty enough, but doers that rouse and set multitudes thinking come as gold from the mines. If you are a doer see us. Address K S 313, Tribune.

SALESMEN.

Experienced salesmen for permanent positions on liberal commission basis.
Employment Bureau,
COMMONWEALTH EDISON COMPANY,
72 W. Adams-st.

SALESMEN.

A WELL KNOWN N. Y. HOUSE HAS OPENING FOR A FEW HIGH GRADE SALESMEN IN CHICAGO AND ON THE PACIFIC COAST. SALES FORCE AVERAGE $100 A WEEK. WE WILL TRAIN YOU HOW TO PRESENT PROPOSITION AT OUR EXPENSE. CALL ON MR. CLARK, 1001 COLONY BLDG., BETWEEN 10-12 OR 2-3:30.

SALESMAN—SHOE, FOR CITY OF CHICAGO by a nationally known manufacturer of men's welts, located in Brockton; we are not looking for an ordinary salesman but want an active and aggressive man who will really work the city by getting out and digging up new accounts outside of the trade of the State-st. district. Write as if you are interested; all replies will be held in confidence. Box 853, CAMPELLO, Brockton, Mass.

SALESMAN—LIVE AND EXPERIENCED real estate salesman to work on loans and real estate; references required. Hammann Mtg. Bank, 1921 W. Madison, Chicago-av.

SALESMAN — TO SELL LUBRICATING oils on com. basis; easy work; big money; qualified with saloon or garage trade is not an essential as business is to work; give particulars. Address K

SALESMEN.

FOR 2 CLEAN CUT, LIVE YOUNG MEN OVER 25 YEARS OLD, FOR 3 MONTHS' WORK, PRESENT SUBSCRIPTION BLUE BOOK SERVICE TO A LIMITED NUMBER OF CHICAGO BUSINESS MEN. MUST POSSESS GOOD PRESENCE AND HAVE REFERENCES. MUST BE WILLING TO DEVOTE ENTIRE UNQUESTIONABLY $350 PER WEEK GENERAL BONUS PLAN. APPLY TO WARD'S BLUE BOOK, 2D FLOOR, 1 MICHIGAN-AV., BETWEEN 1 AND 2.

SALESMAN

$10,000 in 1920. Baseball. The made yesterday the game today. dream come true. Address K S

LARGE NEW YORK CORPORation Robert H. Ingersoll is an opening for 2 salesmen and ability will allow them district managers having territory with salesmen. men must be alert, full willing to devote every to a position that will $6,000 a year. See OONEY, American Bldg.

SALESMEN.

high grade salesshine tool expeicago territory shed company. 37, Tribune.

SALESMEN.

ed canned meats. tory. Excepities for right K M 516, Trib-

WANTED.

to get out of the rut start the New Year right opportunity to make from year! Have you the ... in. & CO. and Stony Island-av.

NED SALESMEN FOR the positions open for advancement. Experienced between 8:30 and ... m. at the following ... dison-st., 4707 N. West... 6745 Normal-blvd. monwealth Edison Bldg. monwealth Edison Co.

GN SPEAKING: POLarian, Slavish salesmen, proposition, permanent aker to the right man; the best in the subst connections paid in Ashland Block.

, AND AGENTS, FOR tion; easy work; big qualified with saloon or is not an essential as ness to work; give particulars. Address K

SMEN.

for 2 clean cut, live training in detail; call n., and 5 and 6 p. m., Dearborn-st. See H. H.

-AT ONCE.

all a vacancy position. See J. J. Bldg., 343 S. Dear-

EASIEST SELLING Our men are earnFullest co-operHed. Liberal guaranbe prepared to go to S & CO., 601 Straus

LIBER MAN FOR ass office appliance; advertising campaign commission; all travExcellent opportunity. Address F 547.

IDLY DEVELOPING to handle fine and out of nearby city starting basis; to our busunities for advanceTribune.

SS ALL AROUND clothing, shoes and must be steady and steady position; first letter. Ask Battle Creek, Mich.

ED BOX; FIRST Ask for; must have sales with drawing acticulars and refer- dress F 411, Trib-

THE SERVICE OF e Detective Agency ncerns, principally have knowledge of mission. Address

SPECIALTY, FOR tors. Must have nd show earnings ar. Auto an adTribune.

N DRY GOODS one having expe- horse dresses; pensation. W Adams-st.

VACANCIES IN on will pay $45 nday, between 9 1245 Transporta-

MACHINERY. state salary, exin first letter.

AND HEALTH. nants' Life and S. La Salle-st.

ORK FOR AN salary and commake, Address

USE PROPOSI- 71 good money Atlas Supply

EACH COUNsuccess; can MR. LIPSON.

BILITY AND ning $5,000 or Dearborn. Suite

FOR CLEAN in answering 346, Tribune. OLD BOY Address O F

AGES, ACC. agency sales- Dearborn-st.

RADE EFFI- Call bet. 11 Salle-st.

RING MORE our proposi- Dearborn-st.

WANTED—MALE HELP.

Salesmen, Solicitors, Etc.

$1,000,000.

NEW SOUTH SIDE SUBDIVISION.

SALESMEN. SALESMEN.

Wanted—10 men over 25 years of age for special city work in connection with the opening of our new $1,000,000 south side subdivision; to be opened within a few days; must know Chicago; no previous selling experience necessary; either part time or full time.

Our sales managers are all thoroughly trained in our business and always make personal effort to have you meet with surprising success the first week.

This connection is worth from $50 to $250 or more per week, limited only to your personal desire to make money.

We also need several men of foreign nationality who can speak either
Jewish, Lithuanian
Bohemian, Scandinavian
Roumanian, German
or other foreign languages.

Send your application for free membership to attend the Swenson course of real estate salesmanship, under personal direction of Eugene L. Swenson, next Monday evening, Jan. 12. This is a wonderful opportunity for real estate salesmanship training that cannot be equaled in Chicago.

Call immediately
ROOM 840 FIRST NATIONAL BANK BLDG.
Ask personally for
E. L. SWENSON.
Open evenings until 8:30 o'clock.

Agents.

AGENTS—10, AT ONCE, TO PLACE ON THE market a new patented seasonable article of proven merits indispensable in every home. You can and will be expected to make $50 per week. Selling experience unnecessary. Apply Mensing, 2516 N. Artesian-av. Arm. 9443.

MANUFACTURER WANTS AGENTS OR DISTributors in every county for fast selling Ford accessories. 150% profits. Send $1.50 for sample and circulars; every Ford owner willing buyer. La Salle-st. Mutual Sales Co., 118 S. La Salle-st.; Main 4592.

AGENTS—FOR HOUSE TO HOUSE CANvassing, on a new and much needed household accessory. Address R M 138, Tribune.

Miscellaneous.

STOCKKEEPER.

Experienced stock man and order clerk for a large paint house; permanent position to capable man.

2144 Elston-av.

PACKERS.

We have several positions open for young men around 18 years of age, with or without experience, to pack advertising material and stationery. The positions offer an excellent opportunity for advancement. The work is permanent, surrounded with the best of working conditions. Starting salary $16 per week. Apply The S. FAIRBANK COMPANY, 2309 Archer-av. Ask for Mr. Sullivan.

MIDDLE AGED MAN TO RUN elevator. Good salary; permanent position. Apply 8:30 to 10 a. m., Supt.'s office, 8th floor.

THE HUB.
HENRY C. LYTTON & SONS.

MEN—OF GOOD APPEARance can obtain steady employment repairing gas lamps in stores, offices, and factories; no experience necessary. Apply
H. J. FINN, 412 S. Wells-st., 2d floor.

TRUCKERS

for warehouse and platform. International Harvester Co., McCormick Works, Blue Island and Oakley.

LABORERS

in lumber yard. Pay each night. Apply 3500 S. Racine-av.

LABORERS—5, TO HANDLE lumber. Pay every night. Inquire 3358 Belmont-av.

WANTED — AN ELDERLY man as messenger, part or full time. Apply 1113 Heyworth Bldg.

3 YOUNG MEN,

age 18 to 24. Preference given high school graduates. $85 to $100 to start. Permanent work. MR. SMITH, 9-11 a. m. Wed., Room 715, 431 S. Dearborn.

PACKERS FOR PISTON rings. Apply Gill Mfg. Co., 351 W. 59th-st.

SHIPPING ROOM—YOUNG MAN FOR packing orders; previous experience not necessary. Apply in own handwriting, giving age, salary expected, and phone number. Address K M 243, Tribune.

PACKERS—EXPERIENCED IN HANDLING paint lines desirable but not essential; good future for right kind of men; refs. required. Acme White Lead and Color Works, 319 W. Ohio.

Wanted—Night Watchman.

Must have had experience with heating boilers. Furnish references. 2022 Carroll-av.

MAN—HANDY, MIDDLE AGED, TO ASSIST in shipping room; steady work. WESTINGHOUSE AIR SPRING CO., 2554 MICHIGAN-AV.

PACKER—WHOLESALE MEN'S HAT HOUSE desires services of a packer, shipping room experience preferred. 337 S. Franklin-st., 2d floor.

MAN—BRIGHT, YOUNG, STUDENT PREferred, for light factory work from 5:30 p. m. to 12:30; $15 per week. Hildebrand & Co., 934 W. North-av.

WANT AT ONCE, YOUNG MAN FOR MAIL cage in large corporation, to work nights; good opportunity offered to applicant who can qualify. Address G A 419, Tribune.

MEN—3, BRIGHT, NEAT, NOT OVER 24, to travel; salary $1.00 to $150 to start; steady work with advancement. Call in person before 11. 816 Steinway Hall Bldg.

NIGHT WATCHMAN—WITH FIREMAN'S LIcense, for mfg. plant 6 nights per week; must have good refs.; not over 44 years old. Address K O 417, Tribune.

TRUCKERS — WHITE; 43 CENTS PER hour; 9 hour day; steady work. Western Warehousing Co., Pennsylvania Freight Terminals, Polk-st. and the river.

LUNCH MAN AND PORTER—ONE WHO UNderstands how to take care of furnace. ARNOLD & EISNER, 623 North-av.

MAN — WITH SMALL WEATHERPROOF auto for delivery purposes. 632 Webster Bldg.

MEN—YOUNG, OVER 18, TO FOLD PAPER; permanent. ILLINOIS LITHOGRAPHING CO., 361 E. Ohio.

ELEVATOR OPERATOR—CARLE; EXPERIenced also willing to assume other duties; permanent work. 623 S. Wabash-av., 2d fl.

MAN—TO WRAP PACKAGES.
METROPOLITAN SYNDICATE PRESS,
120 S. Jefferson-st.

MEN—TO WORK AROUND AUCTION house, arranging general misc. stock. Apply Gallant Mercantile Co., 620 S. Wabash.

TRUCKERS—STEADY WORK; 43c PER hour. Baltimore and Ohio Railroad, Franklin and Polk-sts.

WATCHMAN — NIGHT, FACTORY, WEST side, engineer's license; state wages, reference. Address F 367, Tribune.

WATCHMEN—NIGHT. IN FACTORY; steady positions. Address K P 105, Tribune.

LABORERS — STEADY WORK; GOOD wages. Northwestern Terra Cotta Co., 2535 Clybourn-av.

MAN—YOUNG, FOR TEMPORARY POSItion; must be high school graduate; Yankee descent. Apply Room 1348 Edison Bldg.

MAN—TO DO LIGHT PORTER WORK AND drive Ford truck. Apply 727 Sheridan, Portage Rubber Co.

MAN—YOUNG; FOR TEMPORARY POSItion; must be high school graduate; Yankee descent. Room 1348 Edison Bldg.

PORTER—STEADY WORK. GOOD PAY. SIGMUND ULLMAN, 501 Plymouth-ct.

LABORER — EXPERIENCED; ALSO PACKer. Chillo Beverage Co., 3829 S. State.

PACKER—FIRST CLASS. $20 TO $25 TO start. Apply 1st floor, 647 S. Wells-st.

YOUNG MAN—WALL PAPER WAREHOUSE, 3560 S. Halsted.

WANTED—MALE HELP.

Salesmen, Solicitors, Etc.

NEW SOUTH SIDE SUBDIVISION.

SALESMEN. SALESMEN.

Wanted—10 men over 25 years of age for special city work in connection with the opening of our new $1,000,000 south side subdivision; to be opened within a few days; must know Chicago; no previous selling experience necessary; either part time or full time.

Our sales managers are all thoroughly trained in our business and always make personal effort to have you meet with surprising success the first week.

This connection is worth from $50 to $250 or more per week, limited only to your personal desire to make money.

We also need several men of foreign nationality who can speak either
Jewish, Lithuanian
Bohemian, Scandinavian
Roumanian, German
or other foreign languages.

Send your application for free membership to attend the Swenson course of real estate salesmanship, under personal direction of Eugene L. Swenson, next Monday evening, Jan. 12. This is a wonderful opportunity for real estate salesmanship training that cannot be equaled in Chicago.

Call immediately
ROOM 840 FIRST NATIONAL BANK BLDG.
Ask personally for
E. L. SWENSON.
Open evenings until 8:30 o'clock.

Agents.

AGENTS—10, AT ONCE, TO PLACE ON THE market a new patented seasonable article of proven merits indispensable in every home. You can and will be expected to make $50 per week. Selling experience unnecessary. Apply Mensing, 2516 N. Artesian-av. Arm. 9443.

MANUFACTURER WANTS AGENTS OR DISTributors in every county for fast selling Ford accessories. 150% profits. Send $1.50 for sample and circulars; every Ford owner willing buyer. La Salle-st. Mutual Sales Co., 118 S. La Salle-st.; Main 4592.

AGENTS—FOR HOUSE TO HOUSE CANvassing, on a new and much needed household accessory. Address R M 138, Tribune.

Miscellaneous.

STOCKKEEPER.

Experienced stock man and order clerk for a large paint house; permanent position to capable man.

2144 Elston-av.

PACKERS.

We have several positions open for young men around 18 years of age, with or without experience, to pack advertising material and stationery. The positions offer an excellent opportunity for advancement. The work is permanent, surrounded with the best of working conditions. Starting salary $16 per week. Apply The S. FAIRBANK COMPANY, 2309 Archer-av. Ask for Mr. Sullivan.

MIDDLE AGED MAN TO RUN elevator. Good salary; permanent position. Apply 8:30 to 10 a. m., Supt.'s office, 8th floor.

THE HUB.
HENRY C. LYTTON & SONS.

MEN—OF GOOD APPEARance can obtain steady employment repairing gas lamps in stores, offices, and factories; no experience necessary. Apply
H. J. FINN, 412 S. Wells-st., 2d floor.

TRUCKERS

for warehouse and platform. International Harvester Co., McCormick Works, Blue Island and Oakley.

LABORERS

in lumber yard. Pay each night. Apply 3500 S. Racine-av.

LABORERS—5, TO HANDLE lumber. Pay every night. Inquire 3358 Belmont-av.

WANTED — AN ELDERLY man as messenger, part or full time. Apply 1113 Heyworth Bldg.

3 YOUNG MEN,

age 18 to 24. Preference given high school graduates. $85 to $100 to start. Permanent work. MR. SMITH, 9-11 a. m. Wed., Room 715, 431 S. Dearborn.

PACKERS FOR PISTON rings. Apply Gill Mfg. Co., 351 W. 59th-st.

SHIPPING ROOM—YOUNG MAN FOR packing orders; previous experience not necessary. Apply in own handwriting, giving age, salary expected, and phone number. Address K M 243, Tribune.

PACKERS—EXPERIENCED IN HANDLING paint lines desirable but not essential; good future for right kind of men; refs. required. Acme White Lead and Color Works, 319 W. Ohio.

Wanted—Night Watchman.

Must have had experience with heating boilers. Furnish references. 2022 Carroll-av.

MAN—HANDY, MIDDLE AGED, TO ASSIST in shipping room; steady work. WESTINGHOUSE AIR SPRING CO., 2554 MICHIGAN-AV.

PACKER—WHOLESALE MEN'S HAT HOUSE desires services of a packer, shipping room experience preferred. 337 S. Franklin-st., 2d floor.

MAN—BRIGHT, YOUNG, STUDENT PREferred, for light factory work from 5:30 p. m. to 12:30; $15 per week. Hildebrand & Co., 934 W. North-av.

WANT AT ONCE, YOUNG MAN FOR MAIL cage in large corporation, to work nights; good opportunity offered to applicant who can qualify. Address G A 419, Tribune.

MEN—3, BRIGHT, NEAT, NOT OVER 24, to travel; salary $1.00 to $150 to start; steady work with advancement. Call in person before 11. 816 Steinway Hall Bldg.

NIGHT WATCHMAN—WITH FIREMAN'S LIcense, for mfg. plant 6 nights per week; must have good refs.; not over 44 years old. Address K O 417, Tribune.

TRUCKERS — WHITE; 43 CENTS PER hour; 9 hour day; steady work. Western Warehousing Co., Pennsylvania Freight Terminals, Polk-st. and the river.

LUNCH MAN AND PORTER—ONE WHO UNderstands how to take care of furnace. ARNOLD & EISNER, 623 North-av.

MAN — WITH SMALL WEATHERPROOF auto for delivery purposes. 632 Webster Bldg.

MEN—YOUNG, OVER 18, TO FOLD PAPER; permanent. ILLINOIS LITHOGRAPHING CO., 361 E. Ohio.

ELEVATOR OPERATOR—CARLE; EXPERIenced also willing to assume other duties; permanent work. 623 S. Wabash-av., 2d fl.

MAN—TO WRAP PACKAGES.
METROPOLITAN SYNDICATE PRESS,
120 S. Jefferson-st.

MEN—TO WORK AROUND AUCTION house, arranging general misc. stock. Apply Gallant Mercantile Co., 620 S. Wabash.

TRUCKERS—STEADY WORK; 43c PER hour. Baltimore and Ohio Railroad, Franklin and Polk-sts.

WATCHMAN — NIGHT, FACTORY, WEST side, engineer's license; state wages, reference. Address F 367, Tribune.

WATCHMEN—NIGHT. IN FACTORY; steady positions. Address K P 105, Tribune.

LABORERS — STEADY WORK; GOOD wages. Northwestern Terra Cotta Co., 2535 Clybourn-av.

MAN—YOUNG, FOR TEMPORARY POSItion; must be high school graduate; Yankee descent. Apply Room 1348 Edison Bldg.

MAN—TO DO LIGHT PORTER WORK AND drive Ford truck. Apply 727 Sheridan, Portage Rubber Co.

MAN—YOUNG; FOR TEMPORARY POSItion; must be high school graduate; Yankee descent. Room 1348 Edison Bldg.

PORTER—STEADY WORK. GOOD PAY. SIGMUND ULLMAN, 501 Plymouth-ct.

LABORER — EXPERIENCED; ALSO PACKer. Chillo Beverage Co., 3829 S. State.

PACKER—FIRST CLASS. $20 TO $25 TO start. Apply 1st floor, 647 S. Wells-st.

YOUNG MAN—WALL PAPER WAREHOUSE, 3560 S. Halsted.

WANTED—MALE HELP.

Miscellaneous.

BOYS,
YOUNG MEN,
16 to 20 years of age.

Filling orders and wrapping merchandise in our dry goods department. These positions present exceptional opportunities for advancement. Good starting wage. Hours 8:00 to 4:45. Noon Saturdays.

SEARS, ROEBUCK & CO.,
Homan-av. & Arthington-st.

MEN — MISCELLANEOUS WORK. MUST BE AMERICAN CITIZENS. MUST READ AND WRITE ENGLISH. MARRIED MEN PREFERRED. GOOD WORKING CONDITIONS.

JOSEPH T. RYERSON & SONS,
16TH AND ROCKWELL, DOOR 3.

FOREMEN—ASST. FOREMEN AND SUPERINTENDENTS.

A large Chicago firm doing business in the loop for 40 years has opening for a few intelligent, industrious men now employed in above capacities. This connection will in no way interfere with your present duties and will increase your earnings $100 each month. Give phone No. and length of time in present location. Address K S 584, Tribune.

ABLE MAN TO TAKE charge of woolen and trimming stock in large sample woolen house. This is a permanent position, with good future for right party. Write fully stating nationality, age, experience, salary required and phone. Address K O 319, Tribune.

SCHOOL TEACHERS
Grammar or High.

Increase your present income by working in spare time. Give phone No. Confidential. Act quick. Address K S 585, Tribune.

PORTERS.

Jobs for several white porters. Good hours and wages.

THE HOUSE OF KUPPENHEIMER,
218 W. Congress-st.
(Near Franklin-st.)

ASSISTANT SUPERINTENDENTS AND FOREMEN.

SALESMEN—Want 4 to help me evenings and Sundays from 4 to 6 for 4 months; can assure earnings of $35 weekly; men living in Burnside, Roseland, Pullman, or south of 35th-st., speaking two or more languages, are preferred; reply with some particulars as to age, nationality, and position you occupy in store or factory. Address K A 560, Tribune.

LABORERS AND HANDY men for general factory work, such as casting filers and grinders.

Union Special Machine Co.,
311 W. Austin-av.

MAN — YOUNG, FOR SHIPping room with parcel post experience.

HEDMAN MFG. CO.,
227 W. Erie-st.

Assistant Shipping Clerk

in rapidly growing mfg. concern. Good opportunity for party looking for permanent connection. Rare chance for advancement. Want man of proven ability. Give full personal history in letter. Replies treated confidentially. Address K M 562, Tribune.

MAN—COLORED, YOUNG, OF GOOD EDUcation and neat appearance, as messenger for financial institution; also to have charge of supplies and filing; must write good hand; permanent position. Address K O 199, Tribune.

EXPERIENCED HOTEL porter. Apply Parkway Hotel, 2100 Lincoln Park West.

YOUNG MAN,

Neat appearing, for billiard room service; $75 per mo. including bonus. 12 S. Michigan, rear entrance, 11:30 a. m.

ELEVATOR MAN

For passenger elevator; department store. J. OPPENHEIMER & CO., 4700 S. Ashland-av.

WINDOW WASHER.

Apply at once.
Hurley Machine Co., 54th-av. and 22d-st., Cicero.

LABORERS—STEADY WORK —Good wages. Apply at once. 5659 S. La Salle.

PENSIONED POLICEMAN—TO DO FLOOR work in bank; must read and write. See Mr. Rolak, Independence State Bank, 1215 S. Kedzie.

STOCKROOM ASSISTANT—FOR MANUFACturing business in loop; boy living at home, 16 to 19 years; permanent position; salary to start, $15; splendid opportunity. Address K C 92, Tribune.

LABORERS AND TRUCKERS—NICKEL Plate Freight House, 87th-st. and Woodlawn-av. Apply to foreman or agent at 93d and Blackstone-av.

HANDY MAN

on machine; steady work. 2226 S. La Salle-st.

HOUSEMAN.

at once.
Woman's Hospital, 460 E. 32d-st.

COLLECTORS — EXPERIENCED, AMBItious hustlers; good position; bond and references; expenses and commission. Illinois Adjusting Trust, 69 W. Washington-st.

MAN — YOUNG, 18 YEARS OLD, TO DEliver packages. Must know city and furnish refs.; good pay, rapid advancement. Apply 116 W. Van Buren-st. Rm. 632.

WATCHMAN—NIGHT, WHO UNDERSTANDS low pressure boilers; must be steady and reliable and furnish refs. Address K O 194, Tribune.

MAN — STRONG, ACTIVE, HELPER ON auto truck. SIDNEY WANZER & SONS, 19 E. Illinois-st.

WATCHMAN—NIGHT; ONE WHO UNDERstands care of steam boiler. Phenix Truck Makers, Inc., 4948 Bloomingdale-rd.

TRUCKERS—APPLY AT ONCE. C. H. RONNE WAREHOUSE CO., 327 W. Ontario.

HOUSEMAN — EXPERIENCED. DON'T phone; apply to the housekeeper, Lexington Hotel, 22d and Michigan.

Employment Agencies.

THESE MEN WANTED AT ONCE.

Correspondence Mgr., $200; Exec. with ability in some lines, $175-$225; Bkpr.-Stenog., $160; Mach. Tool Salesm., $90 and excellent; Young fellow, (3 yrs. exp.) $125 and exp.; Bkpr. (college office) $130; Acctg. Dept. Clks., $80-$100; Exp. Cost Clk., $110; several good Stenogs., $100-$130.

Call or write
Suite 301, 19 S. La Salle-st.
Hours 8 a. m.-5 p. m.; Tues.-Wed. till 8 p. m.

PERSONNEL MAN.

Sales type; aggressive, of good address, 25 to 35 years, competent to pass on qualifications of high grade bookkeepers and accountants. Wonderful future. Salary according to ability. See Mr. Parsons.

BUSINESS MEN'S CLEARING HOUSE,
1408 Republic Bldg. 209 S. State-st.

Employment Agencies.

ARCHIT. DRAFTSMEN AND TRACERS.
ARCHITECTS' AGENCY,
G. S. BANNISTER, Mgr.
No advance fee. 116 S. Dearborn-st.

BOOKKEEPER, $35; STENOGRAPHER, $30; Assistant Bookkeeper, $25; Office Man, $20; Multigraph Operator, $25; Ledger Clerk, $18; Junior Clerk, $15. KING'S AGENCY, 29 So. La Salle-st.

WANTED—MALE HELP.

Employment Agencies.

The ENGINEERING AGENCY
ESTABLISHED TWENTY-SEVEN YEARS.
NEW OPENINGS.

Salesman (machine tools)	Good salary
Salesman (specialty) up to	$45 wk.
Salesman (auto trucks)	Depends
Designing Engr., special machy.	$5,000-6,000
Plant Maintenance Engr., metal mfg.	$3,000
Elec. Engr. operating (central station)	$4,000-5,000
Elec. Engr., supervise design and construction of elec. power stations	$3,600
Appraisal Engr. (bldg. and mchy. paper plt.)	$3,600
Elec. design Engr. (elec. power plants)	$175-200
Estimator Mech. Equipment, up to	$250
Master Mechanic	$225
Plaster Mill Superintendent	$3,000
Cement Plant Chemist	Depends
Coal Mine Transitman	$150
Building Contractors Engr.-Estimator	$175
Estimator Building Construction	$200
Metallurgical Construction	$350-400
Coal Mine Engr., insp. and safety	$300-400
Engr. & Supt. Building Construction	$150-175
Civil Engr. and Estimator for Contractors	$200-250
Architectural Specification Writer	$175-200
Structural, Architectural, and Concrete	$200
Architectural Engineer, design	$300
Contractors Supt. Buildings	$300
Young Civil Engr., graduate for building material sales	$300-400
Chemist, graduate and exper.	$135
100 MECHANICAL DRAFTSMEN, up to	$250

1662, 53 W. JACKSON-BVD.
Harr. 4056.

WINNING LAURELS.

We all seek to get ahead and reach the GOAL OF SUCCESS, but it is not always achieved by the man who works the hardest. OPPORTUNITY must be there. All we have been doing for the past 16 years is just placing opportunities in the path of over 300,000 people. We have it for YOU and TODAY is the day. It costs nothing to talk it over.

138 Office Clerks, all grades....$80 to $175
Ledger Clerk $110
2 Clerks, good penmen $100
Clerk, Credit Dept. $100
Bank Clerk $100
Shipping Clerk $100
Rate Clerk $125
Clerk, Cashier $125
Packer $125
Freight Checker ..... Open
Stock Man $150
Clerk, Credit $125
Stock Man $125
Temp. Bookkeeper $125
Asst. Auditor ..... $5 per day
Several Bookkeepers $175
Accountant ..... $150 to $200
Bookkeeper, out of town $3,600
Combination Bookkeeper $160
Publicity Man $200
2 Executives, good speakers $4,000
7 Salesmen, drugs $200
Salesmen, office splty. ..... $2,400 up
174 Salesmen, all lines, $100 to $300. Comm.
19 Chemists, various lines $2,600
12 Tool Designers $2,600
Purchasing Agent, steel $250
27 Draftsmen, all lines $7,500

BUSINESS MEN'S CLEARING HOUSE,
1408 REPUBLIC BLDG. 209 S. STATE-ST.

M-E-N.
O-F-F-I-C-E M-E-N.
T-E-C-H-N-I-C-A-L M-E-N.

WE NEED 100 MEN TO FILL POSITIONS NOW IN OUR ORDER BOX.
IF YOU CAN QUALIFY FOR A GOOD POSITION CALL AND SEE US TODAY.

WE NEED
ACCOUNTANTS, SENIORS.
ACCOUNTANTS, SEMI-SENIORS.
BOOKKEEPERS,
LEDGER CLERKS,
STENOGRAPHERS,
CORRES.,
GENERAL OFFICE CLKS.,
CAR CLKS.—COAL CO.,
STATISTICAL CLERK,
ASST. BOOKKEEPERS,
EFFICIENCY MAN, MCHY.

SPECIAL RATES. NO FEE TILL PLACED.
PAUL COMPANY AGENCY,
123 W. Madison-st. Advertising Bldg.

YOUR POSITION GUARANTEED STEADY.
HUNDREDS OF PLACES.

Chef, 10 hrs.	$35
Chef, rest.	$40
Sec. cook, 6 days	$28
Cook, couple	$125 r. b.
Priv. housem.	$60 r. b.
Storeroom	$75. b.
Kitchen man	$80 r. b.
Bell boys	$35 r. b.
Priv. couple	$125 r. b.
Floorman	$90
Col. auto washer	$45
Bookkeeper	$125
Asst. office	$65
Order clerks	$100
Jr. clerks	$65
Draftsman	$150
Packers	$22-$25
Stock clks.	$18-$25
Shipping room	$30
Janitors	$70
Spl. factory	$90
Elevator men	$18-$20

LA SALLE AGENCY, 1001 CHEMICAL BLDG.
WASHINGTON EMPLOYMENT AGENCY,
175 W. WASHINGTON-ST.—175.
MORRELL AGENCY, 77 E. RANDOLPH.

GOOD JOBS PHONED IN ALL DAY

Auto foreman	$80
Auto mechanics	$90
Mech. helpers	50c
Cars, auto biz	$24
Chauffeurs	$25
Auto cleaners	$25-$30
Auto washers	$30-$40
Col. auto washer	$45
Auto helpers	$20-$28
Office clerks	$25-$35
Shipping	$22
Teamsters	$26
Cooks	$30-$35
Hotel waiter	$60 & b.
Counter men	$18-$22
Col. cooks	$25
Asst. steward	$60 & b.
Storeroom	$70 & b.

R. R. men..$125-$200
Firemen ..... $26-$40
Engrs. wdwrkers..$35-$40
Steamfitters $45
Learn steamfit. $25
Laundry men 40c
Toolmakers 80c
Screw machine 50c-70c
Lathe hands 75c-90c
B. R. helpers $25
Mech. draftsmn. $150
Asst. welders ..... $32-$35
Drill press 45c-60c
Learn trades ..... $22-$27
Housemen ..... 50c p. r.
Elevator boys 50
Bellboys ..... $40-$50

HUNDREDS OF OTHER STEADY JOBS.
BUSCH AGENCY, 157 W. RANDOLPH-ST.

3 DRAFTSMEN, MECHANical, Loop, $175-$225.
2 Structural Draftsmen..$250
3 Purchasing Agents and Assistants ..... $130-$175
21 Salesmen, all kinds, all salaries.
3 Tracers, mech. or arch. exp. ..... $18-$22
H. H. HARRISON & CO.,
19 S. La Salle-st., Suite 807.

SPECIAL.
SIX—6—SIX
TIMEKEEPERS.
Leave Town.
Permanent.
$30-$35 Per Week.
CONSOLIDATED AGENCIES
500 WESTMINSTER BLDG.,
110 S. DEARBORN-ST.

JOBBERS' SALESMAN.
CLIENT IN TOWN TODAY.
CALL AT ONCE.

Chicago and vicinity. Two men; not over 40 years of age; experienced calling on jobbing trade; representing nationally advertised concern; exceptional opportunity to right man; salary $3,000 to $4,000 with expenses; Truebloood.

V. G. TRUEBLOOD & CO.,
Suite 815. 19 S. La Salle-st.

C. O. Shepherd Service.

"BROKERS IN POSITIONS OF THE HIGHER CLASS."

Can you qualify
FOR
High Salaried Positions?
451 RAILWAY EXCHANGE BLDG.
HARRISON 9596.

WANTED AT ONCE.

Production Manager [auto] $3,600
Tool Designer 3,600
Maintenance Engineer 3,600
Body Designer [auto] 3,600
Production Chaser 3,600
Road Estimator Bldg. Construction.. 3,500
Auto Painter Superintendent 3,000

V. G. TRUEBLOOD & CO.,
Suite 815. 19 S. La Salle-st.

BOOKKEEPER AGCY. ACCTS.
Employment Mgr. W. S., $100-$120; Clerks, $70-$115; Checkers and Asst. Bkkprs., $90-$100; Multigraph Oper., $100; Boys, $70.
STENOGRAPHERS, $100-$125.
Shipping Clerks [foundry], $100-$150. Boys [shipping, mailing, etc.
SANGER, 17 N. La Salle-st.

WE CAN PLACE YOU.
NO REGISTRATION FEE.
MUTUAL SERVICE CORPORATION,
36 S. STATE-ST. RANDOLPH 980.

SENIOR ACCOUNTANTS, $3,600; BOOKkeepers, Cleveland, $2,100; BOOK. Collection Man, $150-$195; Credit and Brokerage, $35-$45; Bookkeepers, $25-$30; Pay Roll Clerk, $25; Asst. Bookkeeper, $25-$30; Gen. Office Clerks, $13-$30; Shipping Clerk, $25; Merchants Cler. Exch., 903 133 W. Wash.-st.

INSIDE STEWARD, $125. STOREROOM man, $85; clerks, $110-$125; STOREROOM $150; pastry and baker, $125; bread baker, $100; captain of waiters, $125; swing men, Agency, 333 S. Dearborn.

CHEFS, COOKS, HELPERS, BUS BOYS, Waiters, bit. mgrs., housemen, handy men; Hotel, 127 N. Dearborn, Room 435.

WANTED—MALE HELP.

Employment Agencies.

HIGH GRADE JOBS
FOR
HIGH GRADE MEN.

BOOKKEEPERS, GENERAL OFFICE
CLERKS, ACCOUNTANTS, EXECUTIVES,
STENOGRAPHERS, SHIPPING CLERKS,
STOCK MEN, SALESMEN, ETC.

Just a few of the many high grade jobs open right now at the "Craig Agency," 6th floor Republic Bldg.

BKKPR. & STENO., S. S. automobile	$ 35
BKKPR., Loop, publishing	35
BKKPR., Loop, coal company	150
BKKPR., Wisconsin mfg.	150
ACCT., Loop, machinery	150
CLK. & LEDGERMAN, Loop	300
CLERK, N. W. Side bank	100
8 CLERKS, railroad exp., loop	110
CLERK, North Side	105
CLERK, South Side warehouse	22
CLERK AND SALES, Loop	125
ADVERTISING MAN, OHIO	25
COST ACCT., leave city	$50 & up
2 CORRES., best Side	$200
CLERK & BUYER, Loop	35
GENERAL OFFICE CLERK	150
ASST. SHIPPING CLERK, near loop	27 50
STOCK CLERK, Loop	25
SALESMAN, Loop mfg.	23
SALESMAN, Loop, dist.	Com. exp. & 50

WANTED—FEMALE HELP.
Stores and Offices.

FILE CLERK.
Young lady accustomed to making lookups in correspondence dept. Splendid position. Half day Saturday. 8:15 to 5. Lightest, cleanest office on West Side.
International Tailoring Co.,
847 W. Jackson.

FILING GIRLS.
Experienced.
TRIPLE ACTION SPRING,
55 E. 28th-st.

FILE CLERK—WITH SOME EXPERIENCE. Apply in person, 414 Republic Bldg., State and Adams-sts. Mr. Pederson.

FOR GIRLS.

AN OPPORTUNITY FOR THE NEW YEAR.

A permanent position with opportunities for frequent advancement. Work that is unique. You serve the public, but have all the privacy of a girl's home while you do it. A fascinating line of work because you are lending a hand. At your finger tips is the opportunity to bring people together though miles apart.

Apply at telephone exchange nearest your home, or at 311 W. Washington-st.

CALL, WRITE, OR TELEPHONE OFFICIAL 300 FOR BOOKLET "T," WHICH DESCRIBES THE UNUSUAL ADVANTAGES OF THIS WORK.

CHICAGO TELEPHONE CO.,
Operators' Training Dept.

FURNITURE OFFICE WOMAN
for office work in furniture dept. Apply Supt.'s Office.
WIEBOLDT'S,
LINCOLN, SCHOOL, AND ASHLAND.

GENERAL OFFICE ASSISTANTS wanted—Young ladies with or without experience for general office assistants. Should write plain, rapid hand. Preferably with high school education. Highest salaries paid and rapid advancement assured. Ideal working conditions. Close daily 4:45, Saturday at noon all year around. BABSON BROS., 2845 W. 19th-st.

GIRLS,
16 to 20 Years,
TO FILL ORDERS.

These are permanent positions carrying good pay, a 44 hour week, and rapid advancement.

This work is clean, light, and pleasant.

We are conveniently located only four blocks from the City Hall.

BUTLER BROTHERS,
Randolph-st. Bridge.

GIRLS — FOR CLERICAL work in pleasant loop office; $14; no experience required; give age, schooling and phone number. ADDRESS K O 385, Tribune.

GIRL FOR GENERAL OFFICE work; typist, experienced preferred; splendid chance for right party. GOLDEN RULE CUTLERY CO., 212 N. Sheldon-st.

GIRLS—16 OR 17 YEARS old, for general office work.
Good working conditions; opportunity for rapid advancement; neatness and refinement required.
LARKIN CO. OF ILLINOIS,
3617 S. Ashland-av.

GIRL,
Experienced in general office work and filing; must be quick and accurate; girl with high school education preferred; good starting salary and excellent opportunity for advancement.
1208 Transportation Bldg.,
608 S. Dearborn-st.

GIRLS
for general office work; no experience required.
J. P. SMITH SHOE CO.,
671 N. Sangamon-st.

GIRLS—2,
for multigraph and addressograph; exp'd pref'd, but not necessary; permanent position. MR. AGNEW
HUDSON MOTOR CO.,
1615 S. Michigan-av.

GIRL—FOR GENERAL OFFICE WORK with some experience on addressograph or Elliott addressing machine; permanent position; highest salary. T. W. MEAD & CO., 2510 S. Wabash-av.

GIRL — YOUNG, FOR OFFICE WORK; PERMANENT; small, pleasant office; just outside loop; prefer some experience. Address K O 411, Tribune.

Girls for Office Work.

Clerks; not necessarily exp.; excellent opportunity for bright girls; 415 Hearst Bldg.

GIRL — EXPERIENCED, FOR CANDY DEPARTMENT; highest wages; good chance for advancement; pleasant surroundings. Davidson's Food Store, 79 E. 55th-st.

GIRL—FOR OFFICE, ABLE TO COPY AND add figures neatly and accurately; permanent; short hours. WELSBACH CO., 629 Washington.

GIRL—ADDRESSING, FILING, ETC., 8 TO 4:55; SATURDAY 12:45; PERMANENT. D. Borce Co., 500 N. Dearborn, corner Illinois.

GIRL—FOR DENTAL OFFICE; EXPERIenced preferred; good pay and chance for advancement. 1612 W. 12th-st.

GIRL—YOUNG, FOR CLERICAL WORK; one who operates typewriter. Call Room 904, 230 S. La Salle-st.

GIRLS—EASY WORK; GOOD PAY; $2.50 per day. Room 339 Manhattan Bldg., 431 S. Dearborn-st.

GIRL — GENERAL OFFICE WORK, SOME typewriting. Hours 9 to 5. McLane Silk Co., 215 S. Market.

GIRL—BRIGHT, YOUNG, FOR OFFICE work; West Side; state age and experience. Address K O 381, Tribune.

GIRL — EXPERIENCED, ACCURATE, GENeral office work; manager bookkeeping, $17 week. Address K O 418, Tribune.

GIRL—FOR FILING AND CLERICAL WORK; small office; salary $12. Call Room 1804, 28 E. Madison-st.

GIRL—TO OPERATE GRAPHOTYPE; EXperience desired, but not necessary. Room 1004, Reed-McDaniel Bldg., Wab. 1562.

GIRL—FOR SODA FOUNTAIN; EXPERIence. Drug store, 1636 E. 55th-st.

GIRL—FOR DRUG STORE; EXPERIENCE necessary. 150 E. 55th-st.

WANTED—FEMALE HELP.
Stores and Offices.

GIRLS, AT ONCE,
FOR
LOOK-UP,
FILING, AND
TICKET DEPARTMENTS.
ALSO
TIMEKEEPERS
AND
ERRAND GIRLS.

ED. V. PRICE & CO.,
WHOLESALE CUSTOM TAILORS.
Attractive hours, pleasant surroundings and good working conditions.
Pure food served at exact cost in clean, wholesome dining rooms.
Hours, 8 to 5; 12 Saturday.
Best wages.
Come prepared to work.
327 W. Van Buren-st.

GIRLS,
YOUNG WOMEN,

For work in our merchandise department; permanent positions. Hours, 8 to 4:45, noon on Saturdays.

SEARS, ROEBUCK & CO.,
Homan-av. & Arthington-st.

GIRLS AND YOUNG WOMEN
16 years and over,
Experience unnecessary, for
OFFICE AND STOCK CLERKS
AND INSPECTORS.
Apply Ninth Floor—Retail.
CARSON PIRIE SCOTT & CO.

GRAMMAR SCHOOL GRADUATES.

Get a business education free and

EARN WHILE YOU LEARN.

We have several openings in our Credit Department for girls over 16 years of age, where you will receive instruction in practical business methods and earn liberal salaries while learning.

Special Opportunities
for
TYPISTS AND BILLERS.

Apply Credit Manager,
5th Floor.
THE FAIR.

HILLMAN'S
WANT SALESWOMEN
WITH AND WITHOUT EXPERIENCE FOR
LINENS,
WASH GOODS,
LACES,
RIBBONS,
MUSLIN UNDERWEAR,
WAISTS,
CORSETS,
HOUSE FURNISHINGS.
STEADY POSITIONS;
GOOD SALARIES. APPLICATIONS RECEIVED ALL DAY. APPLY AT SUPERINTENDENT'S OFFICE, 4TH FLOOR,
STATE AND WASHINGTON-STS.

LADY—YOUNG.
GOOD penman
and accurate at figures. Steady position, good starting wages and rapid advancement.
P. A. HARDY & CO.,
10 S. Wabash-av.

LADY—CLEAN, NEAT, YOUNG, WHO HAS had some experience as typist; good opening for one who is willing to learn; liberal salary.
I. J. BLISS & CO.,
8 S. Dearborn-st.

LADY—YOUNG, TO DO BILLING, UNDERwood machine; small office; Chicago branch of large eastern corporation. If you desire permanent position with chance of advancement, pleasant working conditions, etc., state age, salary and experience. Address K O 433, Tribune.

LADY, AGE 18 TO 22,
for permanent clerical and stenographic position, North Side firm. Salary $17 to $21 per week. Excellent opportunity for advancement. Address K S 550, Tribune.

LADY—YOUNG, ABOUT 17-19 YEARS OLD; must be good at figures and able to operate typewriter; prefer high school graduate; hours, 9 to 4:30; state nationality and salary desired, phone number. Address F 556, Tribune.

LADY—YOUNG, UNDER 26, WHO UNDERstands bookkeeping and stenographer work; salary depends upon ability. Dunbar Mfg. Co., 5133 W. Lake-st. Austin 1120. Ask for Mr. Baker.

LADY—YOUNG. LOOP CORP. PLEASANT environment, has opening for clerk who has some knowledge of typewriting. Good oppor. for adv. The Howard-Severance Co., 205 W. Monroe-st.

LADY—ADVERTISING AGENCY WANTS bright young lady to check ads in newspapers; splendid opening. Room 106, 64 W. Randolph-st.

LADY—BRIGHT, YOUNG; FOR CLERICAL and stock book record work; be quick and accurate at figures; $18.00. Apply C. B. Corset Co., 305 W. Adams-st.

LADY
To take charge of floor; coats and suits. Real Quality Shop, Milwaukee.

LADY—YOUNG, SOUTH SIDE, NO EXPERIence required, for stock assembly of imported toilet articles. 430 Monon Bldg., 440 S. Dearborn.

LADY—YOUNG, CATHOLIC, FOR GENERAL office work; good education and penmanship. Apply 8th floor, 180 N. Wabash-av.

LADY—YOUNG; FOR GENERAL OFFICE work; state age and salary expected. Address K O 416, Tribune.

LADIES — YOUNG; FOR ADDRESSING. Home Publishing Company, 5707 Lake-st., Austin.

LADY—YOUNG, EXPERIENCED STENOGrapher, by wholesale house; state salary and experience. Address K O 417, Tribune.

LADY—YOUNG, WITH AT LEAST 1 YEAR'S experience, for office large mfg. concern on West Side. Address F 301, Tribune.

LADY—YOUNG, FOR GENERAL OFFICE work; good opportunity. Call West 5004.

LADY—YOUNG, FOR CANDY DEPARTment. Apply EUBEL'S, 119 S. State.

LEDGER POSTER
AND OFFICE ASSISTANT.
Protestant young lady in office of manufacturing corporation. Must be capable, come well recommended and make position permanent. Address K C 162, Tribune.

WANTED—FEMALE HELP.
Stores and Offices.

LEDGER CLERK.
Must write good hand and be accurate at figures; good salary with good future.
M. L. OBERNDORF & CO.,
901-911 W. Jackson-blvd.

LEDGER CLERK — ABLE TO DRAW OFF trial balance; good chance for advancement.
SWARTCHILD & CO.,
29 E. Madison-st.

LEDGER CLERK — $85. GOOD FUTURE opportunity for a steady girl. 3200 S. Western-av. McKinley 220.

LYON & HEALY
need a young woman for cashier work. Must have experience in handling cash. Good position with splendid opportunity. Apply employment bureau, 4th floor.
WABASH AND JACKSON.

LYON & HEALY
have a vacancy for an Elliott Fisher bookkeeping machine operator in their general office. Apply Employment Bureau, 4th floor.
Wabash and Jackson.

MILLINERY SALESWOMEN
Department store; permanent position; foreign speaking preferred.
J. OPPENHEIMER & CO.,
4700 S. Ashland-av.

OFFICE POSITIONS.
GIRLS—WOMEN.

Permanent positions. Good starting salary. Hours, 8 to 4:45. Noon Saturdays.
SEARS, ROEBUCK & CO.,
Homan-av. & Arthington-st.

OFFICE CLERKS.
Several excellent positions open for girls to do filing, typing, recording, and general office work; good salary to start; permanent positions; hours 8:30 to 5, Saturday till 12. Apply at once to Manager, 11th floor, 523 Plymouth-ct.

OFFICE GIRLS.
Grammar school graduates; must be 16 years of age or over. Apply before noon.
CRANE CO.,
836 S. Michigan-av.

OPERATOR—OR GIRL TO LEARN ON Elliott Fisher posting machine; also 1 typist on Underwood machine; steady employment and pleasant surroundings. Apply COOK ELECTRIC CO., 900 W. Van Buren-st.

OPERATOR—ON ELLIOTT-FISHER BOOKkeeper. State experience, age, salary. Apply by letter. American Ironing Machine Co., 108 N. Michigan.

OPERATOR—EXPERIENCED BURROUGHS bank bookkeeping machine operator.
Union Trust Company,
Madison and Dearborn-st.

OPERATOR—EXPERIENCED BURROUGHS statement machine operator by North Side state bank; state age, experience, and salary expected. Address E 38 070, Tribune.

OPERATOR — DICTAPHONE. EXPERIenced, for real estate office; state age and salary. Address T E 412, Tribune.

PHILIPSBORN.

GIRLS AND WOMEN.
IMPROVE YOUR PRESENT POSITION.
WE CAN USE
ADDRESSERS,
RECORD CLERKS,
FACTORY HELP,
PACKERS,
ORDER PICKERS,
CHECKERS,
ALSO GIRLS WHO NEVER WORKED BEFORE.
WE WILL TEACH YOU.
If you are experienced we pay highest salary in city. If inexperienced, good starting salary while you are learning. Work is in our new building, cor. Congress and Paulina sts. Large, spacious recreation rooms, music and dance room, reading room, public library, spotless cafeteria, wholesome food at cost. Hospital with service of doctor and nurse free. Dentist's office. Schoolroom, recreation grounds, etc., etc.

PHILIPSBORN'S,
Corner of Congress and Paulina-sts.
Near Marshfield L Station.

PHILIPSBORN'S
RECEIVING CASHIER.

Able to take charge of banking division.
Must have experience in making up bank deposits and handling large amounts of money.

PHILIPSBORN'S,
Cor. Congress and Paulina.

PHILIPSBORN'S.
REFUND CHECKERS.

Young woman 20 to 25 years, to do refund checking. Must have some mail order office experience.
A generous salary offered to those who qualify.

PHILIPSBORN'S,
Cor. of Congress and Paulina.

PHILIPSBORN'S.
Multigraph operator
or assistant.
Must have some experience.
Steady position.
PHILIPSBORN'S,
Congress and Paulina.

REMINGTON BILLERS AND typists—We have two openings for experienced young ladies who are working who are looking for a permanent position with a good chance for promotion.
UNION SPECIAL MACHINE CO., 311 W. Austin-av.

SALESLADY—YOUNG LADY OF INTELLIgence and neat appearance who is capable of exercising initiative in selling toilet articles in toilet goods section of large department store. Will be employed at a good salary with future prospects. Address K S 370, Tribune.

SALESWOMEN.
COATS AND SUITS.
Thoroughly experienced. Good salary and big bonus. Real Quality Shop, Milwaukee, Wis.

SALESWOMEN
for millinery department; permanent position.
J. OPPENHEIMER & CO.,
4700 S. Ashland-av.

SALESGIRLS—NO EXPERIENCE NECESsary; hours 8:30 to 6; evenings 1 week. 3949 Lincoln-av. and 6542 S. Halsted.

SALESLADIES—MILLINERY; MUST BE experienced; yearly position. Room 918 Stevens Bldg.

SALESWOMEN — EXPERIENCED IN COATS and dresses; steady employment to qualified people. King Kelly Co., 30 S. State.

SALESLADIES—2 COAK AND SUIT; EXperienced; steady work. Schaar Sample Shop, 8th floor North American Bldg.

SALESWOMAN — EXPERIENCED AND junior, in coats and dresses; steady positions. KING KELLY CO., 30 S. State. Room 82.

SALESWOMEN—JUNIOR; FOR COATS AND dresses; steady positions with chance to advance. King Kelly Co., 30 S. State.

SALESWOMEN—DRY GOODS, HIGHEST wages for good help. 4324-6 Wentworth.

SALESLADIES — EXPERIENCED. APPLY Thiar's Corset Shop, 6424 S. Halsted.

SALESLADY—FOR BAKERY. MORGAN Grocery Co., 1415 S. 47th-st.

WANTED—FEMALE HELP.
Stores and Offices.

SALESWOMEN.

We have immediate openings for several hundred women, with or without experience, on our selling force, to work all day, hours 8:30 to 5:30, or short hours, 10:30 to 4:30. Permanent positions, good salaries.

Apply at once, Employment Office, 8th floor.
Take Adams and Dearborn-st. elevators.
THE FAIR.

SECY.-STENO.—I WANT THE BEST THIS ad will reach; only clever, keen business woman with mature judgment need apply. Address F 490, Tribune.

SPANISH STENOGRAPHER.
MUST BE RAPID,
GOOD TYPIST.
OFFICE IN LOOP.
GOOD SALARY.
ADDRESS K S 576, TRIBUNE

STENOGRAPHER.
Wanted, experienced and competent lady stenographer. Ideal working conditions. Close daily 4:45, Saturday at noon all year around. Steady work. Good salary with advancement. BABSON BROS., 2845 W. 19th-st.

STENOGRAPHER.
Protestant young lady, about 20 years of age, for office of sales manager in manufacturing corporation. Must be capable and come well recommended. Address K C 164, Tribune.

STENOGRAPHER.
Competent, with office experience; Oliver.
Permanent position.
LIBERTY TRUST AND SAVINGS BANK,
Kedzie-av. and Roosevelt-rd.

STENOGRAPHER.
Must be good penman and able to keep records.
ROYAL TAILORS,
731 S. Wells-st.

STENOGRAPHERS.
We can use 2 young ladies with 6 or 7 months' experience; must be accurate and fairly rapid in dictation; salary $20 per week; permanent positions; pleasant surroundings. Apply Rm. 756, 29 S. La Salle-st.

STENOGRAPHER.
You will like it here; small office; pleasant surroundings; more record keeping than machine work; advancement; state particulars. Address F 306, Tribune.

STENOGRAPHER.
Experienced and able to assume responsibility; location near Ravenswood L and Irving Pk.-blvd.; pleasant surroundings; agreeable hours. Crane Packing Co., 1800 Cuyler-av. Lake View 7630.

STENOGRAPHER.
Southwest side girl preferred; excellent opportunity for advancement.
THE BORG & BECK CO.,
6558 S. Menard-av.,
Prospect 191.

STENOGRAPHER—IN EDITORIAL DEPARTment of publishing corporation; must operate Oliver machine; splendid chance for advancement; fine opportunity for girl who is interested in developing literary talent; salary $18 to begin. Address K S 347, Tribune.

STENOGRAPHERS—
CHICAGO & NORTHWESTERN R. R.
Experienced, $87.50 to $112.50 per month.
EMPLOYMENT BUREAU,
Room 562, 226 W. Jackson-st.

STENOGRAPHER—EXPERIENCED, WITH dictaphone experience; permanent position, good salary.
CURTIS-LEGER FIXTURE CO.,
235 W. Jackson.

STENOGRAPHER,
Experienced. STEIN & SEIDEN, 212 S. Market-st.

STENOGRAPHER AND OFFICE WORK—With some experience, or bright beginner; small office in loop; most excellent position. Universal Lamp Co., 329 Plymouth-ct.

STENOGRAPHER AND OFFICE CLERK—Young lady; Remington operator; prefer one with some experience; state age and salary expected. Address F 316, Tribune.

STENOGRAPHER — FOR ADVERTISING agency; rapid, accurate, able to handle detail work; salary $20. Address A F 432, Tribune.

STENOGRAPHER AND BILLER—NORTH Side office; congenial surroundings. Apply Portage Rubber Co., 737 Sheridan-rd. Graceland 608.

STENOGRAPHER.
One who is able to handle switchboard. Call MR. PETERS, West 1870.

STENOGRAPHER—COMPETENT, EXPERIenced, also operate small switchboard. Give full particulars and state salary. Address K O 292, Tribune.

STENOGRAPHER—BEGINNER, OR ONE with some experience; one who lives convenient to Harrison and 45th-av. Elliott Varnish Co., 4500 S. Ashland-av.

STENOGRAPHER—NEAT, EXPERIENCED, for advertising office. Salary according to ability. Call 1509 Steger Bldg., between 10 and 12 a. m.

STENOGRAPHER AND GENERAL OFFICE Assistant in an Austin real estate office. Hours 8:30 to 5:30. CROKER & CO., 343 N. Central-av.

STENOGRAPHER — EXPERIENCED, IN real estate office; must understand dictaphone; $80 to start. Address H Y 348, Tribune.

STENOGRAPHER — GOOD OPPORTUNITY for practical stenographer; office on the North Side; gives telephone number in answering ad. Address K C 499, Tribune.

STENOGRAPHER,
experienced; loop office; opportunity for advancement. Address K C 347, Tribune.

STENOGRAPHER — IN LAW OFFICE; PREfer one with legal experience; splendid opportunity; $30. Apply Room 801, 110 S. Dearborn-st.

STENOGRAPHER — BRIGHT BEGINNER; general office work; South Side. Western Hardcloth Co., 3109 S. Robinson-st., near Archer.

STENOGRAPHER—EXPERIENCED COLLEction department; $21 to $23 per week. Address F 325, Tribune.

STENOGRAPHER — ARCHITECT'S OFFICE; state age, experience, and salary expected. Address F 350, Tribune.

STENOGRAPHER — CAPABLE, TO TAKE charge of office, and correspondent; South Side; salary $25. Address K S 578, Tribune.

STENOGRAPHER—NEAT APPEARING BEginner; some experience; salary to start, $15. Call Room 1110, 343 S. Dearborn-st.

STENOGRAPHER—WITH DICTAPHONE EXperience. Loop. Steady work. Apply 1848 W. North-av.

STENOGRAPHER—EXPERIENCED; SMALL office; N. W. Side. VAN SCHAACK BROS. Chemical works, cor. Kimball and Avondale.

STENOGRAPHER — ONE GOOD AT FIGures; state experience and salary wanted. Address K O 412, Tribune.

STENOGRAPHER — EXPERIENCED; PERmanent position with good prospects. Call Fort Dearborn Coal Co., 343 S. Dearborn-st.

STENOGRAPHER — OLIVER MACHINE; loop; starting salary $20; good prospect for advancement. Address K O 345, Tribune.

STENOGRAPHER—FOR OUR EDITORIAL department; some experience; pleasant office; easy hrs. MOTOR AGE, 5 S. Wabash.

STENOGRAPHER — $20; COMMERCIAL OR mail order experience; good future; hours 8-5. Address K M 169, Tribune.

STENOGRAPHER—WITH AT LEAST 3 years practical experience; good opportunity. Randolph 1159.

WANTED—FEMALE HELP.
Stores and Offices.

STENOGRAPHERS,
TYPISTS.

Permanent, worth while positions to girls and young women of ability. Good starting salary to beginners. Experienced help paid according to qualifications.

SEARS, ROEBUCK & CO.,
Homan-av. & Arthington-st.

STENOGRAPHER.
Bright beginner will do. An unusual opportunity for advancing into responsible position. West Side preferred. Half day Saturday.
JOHN BAUMGARTH CO.,
1414 W. Randolph-st.

STENOGRAPHERS.
Experienced, with some knowledge of ledger work; permanent positions; hours, 8:30 to 5:30.
S. F. WILSON & CO.,
21 E. Jackson-blvd.

STENOGRAPHERS,
2, with experience. Rapid and accurate, for our employment and general offices. Must be neat and come well recommended. Apply
EDERHEIMER, STEIN CO.,
1911 Roosevelt-rd.

STENOGRAPHER,
who can also handle a dictaphone. 7½ hours a day. 8½ hours Saturday. $90 a month. Apply 9 to 12, 6th floor, 606 S. Michigan.
International Harvester Co.

STENOGRAPHERS,
Experienced.
Apply
C., B. & Q. R. R.,
Employment Dept.,
547 W. Jackson-blvd.

STENOGRAPHER
who can handle an Oliver machine. 7½ hours daily. 8½ hours Saturday. $100 a month. Apply 9 to 12, 6th fl., 606 S. Michigan.
International Harvester Co.

STENOGRAPHER
with high school education and several years' experience. 7½ hrs. a day, 8½ hrs. Saturday, $100 a month. Apply 9-12, 6th fl., 606 S. Michigan.
International Harvester Co.

STENOGRAPHER,
Some wholesale tailoring experience preferred. Permanent position. Good opportunity.
H. M. MARKS & CO.,
900 W. Jackson-blvd.

STENOGRAPHER
and telephone operator; salary $20-$25; hours, 8:30 to 4:30.
MARQUETTE ELECTRIC ENGINEERING CO.,
222 W. Austin-av.

STENOGRAPHER.
Rapid and accurate. Living South Side. Paint and varnish makers. The Lowe Bros Co., 1048 W. 37th.

STENOGRAPHER.
WELL ESTABLISHED CONCERN WITH OFFICES IN LOOP HAS OPENING IN REAL ESTATE DEPARTMENT FOR A YOUNG LADY. APPLY 1726 FIRST NATIONAL BANK BLDG., WEDNESDAY, BETWEEN 11 A. M. AND 1 P. M., ASK FOR MR. BUTLER.

STENOGRAPHERS
AND TYPISTS.
Experienced Underwood operators. High school education. Permanent positions, promotion, and increases when earned.
THE BECKLEY-RALSTON CO.,
1801 S. Michigan-av.

STENOGRAPHER — WITH SOME KNOWledge of bookkeeping; small loop office. Answer in own handwriting stating experience, age, salary, church affiliations; salary just received and now desired. Address D 147, Tribune.

STENOGRAPHER—WE HAVE A POSITION for a competent stenographer with a high school education and at least two years' business experience in general location; pleasant working conditions; give age, experience, and salary wanted in letter of application. Address K S 568, Tribune.

STENOGRAPHER.
Who does dictaphone work; large daylight office; steady position.
P. A. HARDY & CO.,
10 S. Wabash-av.

STENOGRAPHER — MANUFACTURING concern located on South Side, desires a first class stenographer, preferably high school graduate. Good chance for advancement. In reply state age and salary expected. Address K O 217, Tribune.

STENOGRAPHER-COMBINATION BOOKkeeper—With experience in handling credit department correspondence preferred. Apply FREDERICK POST CO., Hamlin and Avondale.

STENOGRAPHER.
Some experience, for a permanent, good paying position; promotion and increase when earned. Apply 2620 S. Michigan-av.

STENOGRAPHER AND ASSISTANT MANAGer—Well educated, for small office in loop; desirable position for young woman of more than average ability; $25 to start. Address F 277, Tribune.

STENOGRAPHER — NEAT APPEARING, some experience, or bright beginner; must be able to transcribe notes accurately and write neat letters. Good opportunity; permanent. 623 S. Wabash, 2d floor.

STENOGRAPHER—BEGINNER WITH MODern office; chance for excellent business training and advancement; state salary expected, age, etc. Address K P 140, Tribune.

STENOGRAPHER — MUST BE ACCURATE at figures and familiar with general office work; also a bright beginner; state salary expected and references. Address K O 405, Tribune.

STENOGRAPHER—AND ASST. BOOKKEEPer, 20 to 25; permanent and one living on West Side preferred.
West Side Buick Sales Co.,
4614 Washington-blvd., Austin 700.

STENOGRAPHER FOR UNDERWOOD MAchine; must have experience; state qualifications, education, and salary expected. Address K O 370, Tribune.

STENOGRAPHER-CORRESPONDENT — TO a competent correspondent can offer an excellent permanent position. Address K O 408, Tribune.

STENOGRAPHER AND SWITCHBOARD Operator—South Side concern; state age, experience, and salary expected. Address K M 522, Tribune.

STENOGRAPHER — EXPERIENCED, WITH printing or advertising experience. Permanent position if satisfactory. Apply Miss Crane, T. & G. STORE, 16 N. Michigan.

STENOGRAPHER — SMALL OFFICE; EXperienced and capable. Apply
INTERSTATE BRASS CO.,
11 S. Desplaines-st.

STENOGRAPHER—AUSTIN-AV. NR. WELLA. State age, experience, and salary expected. Address K M 523, Tribune.

STENOGRAPHER — EXPERIENCED, FOR secretarial work; collegiate training preferred. University of Chicago, 5750 Ellis-av.

STENOGRAPHER—UNDERWOOD, CAPABLE of working into full charge of a department; excellent oppor. 1320 W. 21st-st.

STENOGRAPHER — BEGINNER; LOOP; OPportunity; $8 a. m. Wed. 6th fl. 218 S. Wabash.

STENOGRAPHER — EXPERIENCED. 1515 S. Wabash-av., 7th floor.

WANTED—FEMALE HELP.
Stores and Offices.

STENOGRAPHERS,
WITH OR WITHOUT EXPERIENCE.
GOOD STARTING SALARY.
PERMANENT POSITIONS.
GOOD CHANCE FOR ADVANCEMENT.
AVALON FARMS CO.,
331 W. OHIO-ST.

STENOGRAPHER.
An unusual opportunity for a beginning stenographer of high school education to work into a responsible place in our organization.
HART SCHAFFNER & MARX
36 S. Franklin-st.

STENOGRAPHERS.
Two splendid openings for capable women; good starting salary. Best of working conditions. Every opportunity for advancement.
ALFRED DECKER & COHN,
Employment Department,
S. W. corner Van Buren and Franklin.

STENOGRAPHER.
We have an excellent position for a capable stenographer. Permanent salary $20 to $25 per week. Hours 8:30 to 5:30. Saturday 12:30. Underwood typewriter. Should be able to use dictaphone or desirous of learning. Office is conveniently located, 2 blocks from La Salle-st. Station, also the Dearborn-st. Station and the La Salle-st. Elevated Station. Through surface lines running on Clark-st. and Harrison-st., within 1 block.
ROGERS & HALL CO.,
Polk and La Salle-sts.

STOCK RECORD CLERK—EXCELLENT OPportunity for bright, conscientious worker; $20; state age, experience, and telephone number. Address K M 526, Tribune.

SWITCHBOARD OPERATOR
and hand addressing. Must write plain, legible hand; live on West Side. For one with ability this opening promises a very attractive, permanent future. State age, salary expected and experience. Address K S 443, Tribune.

SWITCHBOARD OPERATOR AND TYPIST—In north side factory office; must be neat and accurate; L. C. Smith machine; good salary to start and chance for advancement to right party; unless you are willing to work, and can run machine with reasonable speed do not apply. Address K S 450, Tribune.

SWITCHBOARD OPERATOR — EXPERIenced to act as relief operator and do light office work when not on board; do not apply unless you are capable of handling large board; advise age, experience, and salary expected. Address G X 525, Tribune.

SWITCHBOARD OPERATOR
EXPERIENCED.
B. KIRSHBAUM & CO.,
302 S. MARKET-ST., 2D FLOOR.

SWITCHBOARD OPERATOR
Competent, for doctors' office. Apply 815 Monroe Bldg., between 2 and 4.

SWITCHBOARD OPERATOR AND TYPIST—Experienced, in law office; salary, $18-$20. Room 1016, 29 S. La Salle-st.

SWITCHBOARD OPERATOR—EXPERIENCEd; manufacturing plant N. W. Side. Address K O 383, Tribune.

TELEPHONE OPERATOR — FIRST CLASS, experienced. Large law office; good wages. Address K S 379, Tribune.

TELEPHONE OPERATOR—EXPERIENCED; wages, $30, room and board. Apply manager, Moraine Hotel, Highland Park.

TIMEKEEPER—FOR CLOTHING HOUSE; experienced only need apply. Address K O 403, Tribune.

TYPIST.
Splendid future for an experienced girl. Best of working conditions. Good starting salary.
ALFRED DECKER & COHN,
Employment Department,
S. W. corner Van Buren and Franklin.

Typists and Stenographers,
Beginners or experienced; permanent work in public accountant's office.
EDWARD R. BURT & CO.,
29 S. La Salle-st.

TYPISTS,
Experienced on Underwood machine addressing and filling in; permanent position. Mercantile Advertising Co., 222 Lomax-pl., near Wells and Harrison.

TYPIST—PERMANENT POSITION; HOURS, 8:30 to 5; 1 o'clock Saturday all year round; will pay good salary. Apply L. L. MANN, Industrial Steel and Brass Corp., 602 W. Lake.

TYPIST—FOR MANUFACTURING BUSIness in loop; Underwood machine; permanent position; pleasant surroundings; state experience and salary expected. Address K O 445, Tribune.

TYPIST.
Good chance for advancement. Fine working conditions; southwest side. Address K O 226, Tribune.

TYPIST—EXPERIENCED, CAPABLE ON UNderwood or Royal, to compile and take charge of mailing list; yards district; fair salary and certain promotion if ambitious. Address G X 153, Tribune.

TYPISTS—2, AND 1 GENERAL OFFICE worker; high school graduates preferred; good salary to start; permanent; good future. 9 to 11 a. m., L. BURTON, Rm. 700, 431 S. Dearborn-st.

TYPIST—SOME EXPERIENCE; PREFER one who can use dictaphone or willing to learn; permanent position with chance for advancement; come ready to work. 1250 First National Bank Bldg.

TYPIST — YOUNG LADY, DICTAPHONE work and filing; good opportunity; $22 to start. J. J. BADENOCH, 400 N. Union-av.

TYPIST — HIGH SCHOOL GRADUATE with 6 months' experience; must live on South Side. University of Chicago, 5750 Ellis-av.

TYPISTS—4, WHO ARE ACCURATE AT transcription; hours, 9 to 5. Apply at 544 Lake Shore drive, or Phone Sup. 1293. Power Wagon Pub. Co.

TYPIST—WILLING TO RUN ELLIOTT FISHer billing machine and do general office work; $18.00 to start. Address K S 566, Tribune.

TYPIST—YOUNG LADY, WITH SOME EXperience; excellent opportunity; Royal machine. BARRETT CHRISTIE CO., 37 S. Clinton-st. See Mr. Christie.

TYPIST—IN LAW AND COLLECTION OFfice; good hours, daylight office; prefer one with some dictaphone experience. R. 1506, 134 N. Washington-st.

TYPIST—REFINED YOUNG LADY, BY LOOP accounting firm; must be neat and accurate. Apply ERNST & ERNST, Room 1040, 208 S. La Salle-st.

TYPIST AND GENERAL OFFICE GIRL—Permanent. Apply R. 520, 508 S. Dearborn-st.

TYPIST — FOR GENERAL OFFICE; GOOD salary. Franklin 2642. Rm. 84, 154 W. Randolph.

TYPIST — GOOD AT FIGURING; STATE EXperience and salary wanted. Address K M 472, Tribune.

TYPIST—YOUNG GIRL; BEGINNER PREferred; also to do general office work. Apply The New Era Mfg. Co., 1556 W. Madison-st.

TYPIST—EXPERIENCED; LOOP; FINANcial office; TABULATING. APPLY AT ONCE. TELEPHONE RANDOLPH 3490.

TYPIST—ONE WITH BILLING DEPARTment experience preferred. Good salary to start. Address K O 154, Tribune.

TYPIST—EXPERIENCED, QUICK AND ACcurate $18 to start. Good chance for advancement. Address K O 184, Tribune.

TYPIST—EXPERIENCED, FOR FIRE INsurance office. Apply 1064 Insurance Exchange, 175 W. Jackson.

TYPIST — FOR CIRCULAR WORK; GOOD salary, pleasant surroundings. Hudson Mfg. Co., 119 N. Union-av.

TYPIST—ONE WITH FIRE INSURANCE EXperience preferred. Address G X 151, Tribune.

TYPIST—EXP. FILLING IN. L. C. SMITH; $18. Room 815, 160 N. Dearborn.

TYPIST EXPERIENCED. APPLY APEX Electric Mfg. Co., 1410 W. 59th-st.

TYPIST—WITH EXPERIENCE; GOOD OPportunity. Address H J 330, Tribune.

TYPIST—EXP. UNDERWOOD MACHINE. Room 401 Keener Bldg.

WANTED—FEMALE HELP.
Stores and Offices.

TYPISTS.
Experienced Underwood operators who have mastered the touch system of typewriting can earn from $18 to $30 per week in our mailing service department addressing envelopes and filling in form letters.

THESE POSITIONS ARE PERMANENT.

Our piece work rates are among the most liberal in the city, our working conditions the best.
Call between the hours of 8:30 a. m. and 5:30 p. m. for interview. The employment office is located on the 2d floor of our building at 652 S. State-st.
THE REUBEN H. DONNELLEY CORPORATION.

TYPIST—
EXPERIENCED.

Learn Dictaphone Operating.
We have two splendid openings for young women anxious to learn Dictaphone Work. Are you satisfied with your present position? Do you wish to make your next experience bring you a better salary? Work is interesting and offers greater opportunities. Rapid promotion assured. Permanent positions with good salary.
Apply at once.
THE HOUSE OF KUPPENHEIMER,
218 W. Congress-st.
(Near Franklin-st.)

TYPISTS.
Good opportunity offered to beginners or those with a little experience.
Good initial salary; a bonus for punctuality; a raise at the end of one month and liberal treatment in advancement make these openings very attractive.
LA SALLE EXTENSION UNIVERSITY,
4046 S. MICHIGAN.

TYPISTS.
Several, preferably experienced on Remington-Wahl billing machine for evening billing work. Hours 5:30 to 11:30 p. m. Good salary. Apply
GREAT ATLANTIC & PACIFIC TEA CO.,
445 W. 39th-st.

TYPIST.
Young lady typist on L. C. Smith or Royal machine; $12 to $15 per week to start; advancement assured; steady work; ideal working conditions. Close daily 4:45, Saturday at noon all year around. BABSON BROS., 2845 W. 19th-st.

TYPIST AND BILLER.
UNDERWOOD MACHINE.
PERMANENT POSITION AND EXCELLENT WORKING CONDITIONS. APPLY 162 W. MONROE, 3D FLOOR.
SEE MR. FRIESE.

TYPIST.
Experienced typist for advertising department in large State-st. store. Permanent position. State full particulars in first letter. Address H N 255, Tribune.

TYPISTS.
Young women with ability and a little experience should investigate our opportunities. Simple work, with every chance to get ahead.
NR. NEGUS,
13th Floor
Lake View Bldg.,
116 S. Michigan.

TYPISTS
Wanted at once; good pay, hours, 8:30 to 5. Apply in person to Mr. O'Connor, Stromberg Motor Devices Co., 68 E. 25th-st.

TYPISTS.
Experienced Underwood; salary to start $85; fine opportunity. CONLON ELECTRIC WASHER CO., 19th-st. and 52d-av., Cicero.

TYPIST—ON OLIVER TYPEWRITER, TO assist in billing department and general office work; opportunity open for advancement to biller or bookkeeping machine if qualified; high school education preferred but not essential. Apply 8th floor, MAURICE L. ROTHSCHILD, Good Clothes Specialists, southwest corner State and Jackson.

TYPIST — EXPERIENCED
railroad office; Underwood machine. Address K M 525, Tribune.

TYPIST — PERMANENT POsition;

WANTED—FEMALE HELP.
Stores and Offices.

YOUNG WOMEN

to work short hours, 10:30 to 4:30 three or more days a week, on our inspecting force.

Apply Employment Bureau, 8th floor.
Take Adams and Dearborn-st. elevators.

THE FAIR.

YOUNG LADIES FOR INclosing circulars. Piece work basis. Girls are averaging $15 per week and more.
SPIEGEL-MAY-STERN CO., 1061 W. 35th-st.

YOUNG LADY
for general office work.
Apply 4th floor.
SPERRY & HUTCHINSON, 330 S. Wabash-av.

YOUNG WOMEN FOR GENeral office work. Must be good penmen. Apply in own handwriting. State age and salary expected. Address K O 170, Tribune.

YOUNG LADIES WITH GENeral office experience for controller's office, 7 days week; $85 per month. Apply Hotel Morrison, Madison-Clark, Controller's office.

250 SALESWOMEN
WITH OR WITHOUT EXPERIENCE.
2 or 3 Days a Week
or Part Time,
FOR THE FOLLOWING SECTIONS:
Women's Coats, Suits, Gowns, Millinery, Waists, Toilet Articles, Hosiery, Gloves, Neckwear, Notions, Yard Goods, Toys, House Furnishings, China, Glassware, Laces, Ribbons, Handkerchiefs, Umbrellas, Stationery, Yard Goods, Shoes, Corsets, Jewelry.
Liberal salaries. Applications received all day, Employment Office, 10th Floor.
ROTHSCHILD & COMPANY,
STATE, JACKSON, VAN BUREN.

Executives and Managers.

FORELADY—CAPABLE ASsume complete charge sample room large candy company; candy experience preferred but not essential if possess ability to get work out of others; permanent position; congenial surroundings; hours 8 to 5, Saturday 1 o'clock; $25 weekly; reply fully; references required. Address K O 434, Tribune.

Girls—Office and Factory.

BINDERY GIRLS.
Experienced on tipping, inserting, folding, sampling, best wages, perm. work.
FIE STEVENS-DAVIS CO.
638 Federal-st.

BINDERY GIRLS—EXPERIENCED ON stitching and tipping; highest wages and steady, pleasant work. PAUL H. FIEBERG CO., 215 W. Austin-sy.

COLORED GIRLS.
Light, steady factory work.
821 W. 22nd-st.

ERRAND AND STOCK GIRLS. APPLY 14TH FLOOR. MANDEL BROS.

GIRLS WANTED.
For light machine work and inspection.
SHERMAN KLOVE CO., 4519 W. Harrison.

GIRL WANTED

for general work; must be 16 years of age; position offers a good opportunity for advancement; salary $10 per week to start at The N. K. FAIRBANK COMPANY, 2400 Archer-av. Cashier for Mr. Sullivan.

GIRL—FOR OFFICE WORK; high school graduate preferred; no experience necessary; good opportunity for advancement. Address K S 446, Tribune.

GIRLS
for cake wrapping department; good pay; steady work.
WARD BAKING CO.,
122 S. Racine-av.

GIRLS — TO WRAP AND PACK TOILET goods; clean, light work; in modern daylight plant; steady employment; good wages, with excellent chances for advancement.
JAMES S. KIRK & CO.,
1125 W. North-av., at North-av. bridge.

GIRL—MOVING PICTURE LABORATORY wants girls to work on films; good pay, neat and clean surroundings; no experience necessary. Rothacker Film Co., 1339 Diversey-pkwy., corner of Southport.

GIRLS WITH EXPERIENCE ON POWER sewing machines to make gloves; 44 hours per week; permanent employment. Apply at W. Friedlander-Brady Knitting Mills, 511 S. Green-st.

GIRLS.
We can give you work in our bindery for a many hrs. as you care to put in, morning or afternoon. Woman's World, 107 S. Clinton.

GIRLS—FOR LIGHT FACTORY WORK; 44 hours per week; 30 to 40 cents per hour. Also steady hrs. and run 8 hrs. press on cards. STOUT MFG. CO., 445 W. Austin-av.

GIRLS — FOR LIGHT ASSEMBLY WORK. Clean, pleasant shop, good pay.
E. EDELMAN & CO.,
350 E. Ohio-st.

GIRLS—COLORED, POWER MACHINE OPerators, talents wear; good pay; experienced need apply. 3004 W. 12th-st., 3d floor.

GIRL—FOR OFFICE WORK; KNOWLEDGE of stenography; neat penman; $14 per week to start; paid holidays with splendid advancement. Apply at once. 301 N. Dearborn-st.

GIRL HANDY WITH NEEDLE. TRIM hats; best working conditions; $15 to start; we do learning. A. LANGELLA & SONS, 8 S. Market.

GIRLS—EXPERIENCED FOR PACKING pie pices, biscuit, etc. Apply ready for work, 2006 S. Western-av.

GIRLS FOR PACKAGING DEPT. WORK; hours 8:45 to 5; $13 week. Apply Stein Hall Inc., 2841 Ashland-av.

GIRLS—TO COLOR MAPS; STEADY POSItion; very easy work; 45 hour week. Apply MAP AND CHART SHOP, 3613 Clifton-av.

GIRLS — FOR LIGHT FACTORY WORK; steady position; good pay. Robinson The Florist, 31 E. Van Buren.

GIRLS—14 TO 16 YEARS, TO ASSEMBLE and pack greeting cards. Nu-Art Engraving Co., 180 N. Wabash-av.

GIRLS—YOUNG, HIGH SCHOOL EDUCAtion, for light work in art store. Apply VAUGHAN'S, 31 W. Randolph.

GIRLS—EXPERIENCED AND INEXPERIenced in paper box factory; pleasant surroundings; 44 hours. 1300 Fisher-bldg.

GIRLS AND WOMEN—FOR SORTING AND packing pickles; short hours if desired. Apply ready for work, 2006 S. Western-av.

GIRLS—MEAT OVER 16, TO FOLD CIRCUlars; permanent work. 623 S. Wabash, 2d floor.

GIRLS—COLORED, TO MAKE CLOTH COVers; steady work; state age; experience not necessary. 3726 Wentworth-av., Kensington.

GIRLS—FOR LIGHT FACTORY WORK. D. NICHOLS & CO., 4642 Ravenswood-av.

WANTED—FEMALE HELP.
Girls—Office and Factory.

GIRLS

who are interested not only in their starting salary, but the opportunities for advancement as well.

Pleasant, profitable employment in modern offices among congenial associates. Short hours, half day Saturdays.

We particularly need
TYPISTS,
beginners and experienced
STENOGRAPHERS,
PRICERS,
RECORD CLERKS,
FILE CLERKS.
Apply to Mrs. Weaver, Employment Office.
MONTGOMERY WARD & CO.
Chicago-av. and Larrabee-st.

GIRLS.
50 wanted
to work on making small boxes in a light, clean sanitary factory; working conditions are excellent; 48 hours a week; 12 o'clock Saturday the year 'round.

Rest rooms with nurse in charge.

$14 guaranteed to start while learning. Come in and talk it over with Mr. Simpson.

W. C. RITCHIE & CO.,
400 S. Green-st.

GIRLS
16 to 19
years.

Office Clerks.
Addressers.
File Girls.

Convenient location near the loop.

BUTLER BROTHERS,
Randolph-st. Bridge.

GIRLS,
16 to 20 years old, to work in our underwear factory. We start you in the inspection department and transfer you to higher paying positions as you show ability. Nice, clean work. 44 hour week. Vacations with pay.
MOSES-ROSENTHAL CO.,
913 W. Van Buren.,
6th floor.
411 S. Sangamon-st.

GIRLS
FOR CANNING DEPT.
GOOD PAY.
GOOD WORKING CONDITIONS.
OSCAR MAYER & CO.,
1241 SEDGWICK-ST.

GIRLS,
15 to 25 years, on light, clean factory work such as labeling, packing, or wrapping bandages, cotton, and other hospital supplies; no experience necessary; 48 hours per week; close Saturdays at 11:45 a. m.; convenient to South Side "L" State, Wentworth, and 26th-st. cars.
Ask about the new weekly bonus.
BAUER & BLACK,
41 W. 25th-st.

GIRLS—FOR FOLDING, mailing and enclosing; no experience necessary; fine working conditions; close daily 4:45, Saturday at noon all year around; good starting salary with advancement.
BABSON BROS., 2845 W. 19th-st.

GIRLS
ON POWER SEWING MACHINES. LIGHT, STEADY WORK. APPLY
THE ADAMS & WESTLAKE COMPANY,
324 W. OHIO-ST.

GIRLS AND WOMEN

will find very desirable openings in our various departments; no experience required; best wages paid. Employment Dept.,
BENEKE & KROPF MFG. CO.,
21st-pl. and Rockwell-st.

GIRLS—NOT UNDER 16
years of age for stock and sampling work; permanent positions; good chances for advancement. 528 S. Wells.

GIRLS—IN ADVERTISING NOVELTY; EXperience not necessary; good wages; steady work; opening for advancement.
Apply J. B. CARROLL CO.,
319 N. Albany, 2d floor.

GIRLS—FROM 16 TO 18 YRS. TO LEARN coloring of pictures; good wages while learning; piece work after profession is learned; an interesting line of work to learn. Gardner & Bender, 1104 S. Wabash, 4th floor.

GIRL—BRIGHT, IN THE RECEPTION ROOM of a large law office; must be neat, pleasant and well educated; splendid opportunity for the right party. Apply Room 801, 110 Dearborn-st.

GIRL — BRIGHT, OVER 16, FOR FILING and indexing work; permanent position; excellent opportunity. LIQUID CARBONIC, 3124 Southport and Addison.

GIRLS—OVER 16, IN VARIOUS DEPTS.; good chance to learn trade; 44 hr. week; $12 to $13 week. Apply Stein Hall Inc., 2841 Ashland-av.

GIRLS—EXPERIENCED FEEDERS ON FOLDing machines; $18 a week to start. Also beginners. RICKARD CIRCULAR FOLDING CO., 732 Federal-st.

GIRLS—UP TO 40 NO EXPERIENCE; light factory, 5½ days week; steady; $15 to start. 518 S. Clark. Room 749.

GIRLS — TO PACK ICE CREAM CONES; whole or part time; very easy work; good pay. Consolidated Wafer Co., 2002 Shields-av.

GIRLS — 14 TO 18 YEARS OF AGE, FOR labeling and filling bottles in food products factory. Apply at once. 2006 S. Western-av.

GIRLS — OVER 18, TO FOLD PAPER, PER manent position. ILLINOIS LITHOGRAPHING CO., 1300 S. Ohio.

GIRL—MACHINE; GOOD PAY AND STEADY work; short hours. LION DRESS CO., 1118 N. Ashland-av., 2d floor.

GIRLS 16 TO 20 YEARS OF AGE, FOR packing shoe laces. John Lawrie & Sons, 200 S. Market-st.

GOOD WRITER FOR WRITING cards. Apply 500 Old Colony Bldg.

WANTED—FEMALE HELP.
Girls—Office and Factory.

GIRLS.

With or without experience,
For our
Advertising files department.

Interesting work.

Good wages.

Unusual opportunities
For promotion.

We need
Supervisors,
Filers,
Indexers,
Classifiers,
Stencil cutters,
Sorters.

Must have grammar school education or better.
Apply
Employment office.
MONTGOMERY WARD & CO.
Chicago-av. and Larrabee-st.

GIRLS FOR LIGHT ASSEMBLY WORK ON ELECTRICAL PARTS. EXP. NOT NECESSARY. GOOD STARTING WAGES AND AN OPPORTUNITY TO EARN MORE ON BONUS WORK. IF YOU ARE LOOKING FOR A POSITION WHERE YOU CAN ADVANCE YOURSELF SEE US.

APPLY ROOM 856,
29 S. LA SALLE-ST.,
OR 120 S. SANGAMON-ST.

GIRLS,
have you ever graduated from grammar school?

IF SO
you can earn
33 CENTS AN HOUR
learning
CLERICAL WORK
at
WESTERN ELECTRIC CO., INC.,

Employment office open all day, including Saturday afternoon, Tuesday and Thursday evenings, 6-8:30.
48th-av. and 24th-st.

GIRLS
For checking the work of our typists and longhand addressers.

Experience unnecessary.

Apply 2d Floor,
652 S. State-st.
The Reuben H. Donnelley Corporation.

GIRLS
FOR LIGHT WORK IN COFFEE FACTORY. EXCELLENT WORKING CONDITIONS. $14 TO START.
CHASE & SANBORN,
76 E. LAKE-ST.

GIRLS,
14 to 17 years old,
for positions as
INSPECTORS,
WRAPPERS,
STOCK HELP.
Apply Ninth Floor—Retail.
CARSON PIRIE SCOTT & CO.

GIRLS—14 TO 16 YEARS TO distribute telephone orders throughout the store; good chance for advancement. Apply at once, Mail Order Dept., 12th floor,
BOSTON STORE.

GIRLS
for addressing and rechecking. Must have experience in reading original letters.
MEYER & CO.,
831 W. Adams.

GIRLS—14 TO 18 YEARS.
for light, clean factory work; steady positions; good pay and bonus.
JOHN B. WIGGINS CO.,
1104 S. Wabash-av.

GIRLS
for stamping linens.
No experience necessary. Hours 8:30 to 5:30.
ASMUS BRADLEY CO.,
208 W. Monroe-st., 5th floor.

GIRLS—FOR ALL DEPARTMENTS; NO EXperience necessary; daylight factory; 44 hours per week; light, pleasant work; permanent employment. Friedlander-Brady Knitting Mills, 511 S. Green-st.

GIRLS—FOR LIGHT FACTORY WORK; best of wages to start; advancement and piecework immediately; good working conditions. Apply 430 S. Green-st., 4th floor.

GIRLS—FOR CLEAN, LIGHT FACTORY work; no experience necessary; sitting work; $12; other work, $13.63 to start. CHARLES A. BREWER & SONS, 6320 Harvard-av.

GIRL—BRIGHT, YOUNG, FOR FILING. Room 401, Kesner Bldg.

INSPECTORS.

12 young ladies for checking the work of our typists for errors and omissions.

Apply 2d floor,
652 S. State-st.
THE
REUBEN H. DONNELLEY CORPORATION.

WANTED—FEMALE HELP.
Girls—Office and Factory.

GIRLS.

To learn a new line of work; big salary guaranteed; hours, 9 to 5, 1 o'clock Saturdays; first class working conditions. Apply at once. A. J. ZIV, Western Doll Mfg. Co., 564 W. Randolph.

NEIGHBORHOOD GIRLS

For light factory work; good wages, pleasant surroundings. NAKEN, 213 W. Schiller.

PHILIPSBORN.

GIRLS AND WOMEN
IMPROVE YOUR PRESENT POSITION.
WE CAN USE
ADDRESSERS,
RECORD CLERKS,
FACTORY HELP,
PACKERS,
ORDER PICKERS,
CHECKERS,
ALSO GIRLS WHO NEVER WORKED BEFORE.
WE WILL TEACH YOU.

If you are experienced we pay highest salary in city. If inexperienced good starting salary while you are learning. Work is in our new building, cor. Congress and Paulina-sts. Large, spacious recreation rooms, music and dance room, reading room, public library, spotless cafeteria, wholesome food at cost. Hospital, with service of doctors and nurse free. Dentist's office. Schoolroom, recreation grounds, etc., etc.

PHILIPSBORN'S,
Corner of Congress and Paulina-sts.
Near Marshfield L. Station.

STOCK GIRLS.

Experienced preferred; to work in piece goods and ribbon department of wholesale millinery house; good salary; steady job.
Chicago Bargain House,
180 N. Michigan-av.

WANTED — 50 GIRLS AND women for various light factory work. Experience not necessary. Steady work.
Continental Can Co., Inc.,
4606 W. Grand-av.

WOMEN AND GIRLS
for light factory work. No experience required. Good salary and bonus.
AMERICAN WALL PAPER COMPANY,
825 S. Wabash-av.

GIRLS,
have you ever graduated from grammar school?

IF SO
you can earn
33 CENTS AN HOUR
learning
CLERICAL WORK
at
WESTERN ELECTRIC CO., INC.,

Employment office open all day, including Saturday afternoon, Tuesday and Thursday evenings, 6-8:30.
48th-av. and 24th-st.

WOMEN—OLD OR MIDDLE aged with steady hand for light assembling work; sitting down. Steady employment, good pay. 33 S. Dearborn-st., Suite 604.

WOMEN AND GIRLS,
over 16, for light manufacturing. No experience required. $14 per week.
Davis, 1406 Milwaukee.

25 GIRLS

Wanted to work in new laboratory. No experience necessary; ideal working conditions; liberal wages. Apply at once.
THE HOLLISTER-WILSON LABORATORIES,
4221 S. Western-av. blvd.

10 COLORED GIRLS

On power machines, on aprons; only experienced need apply; good wages; extra bonus.
MRS. JACKSON, 3707 Wentworth-av.

Household and Domestic.

CHAMBERMAIDS.

White. Apply housekeeper.
Edgewater Beach Hotel, 5300 block, Sheridan-road.

CHAMBERMAIDS—EXPERIENCED, WHITE; $30-$35 and 1 hours. Apply HOUSEKEEPER, Drexel View Apts., 4358 Drexel-blvd.

CHAMBERMAID AND KITCHEN HELPER—Starrett School for Girls. Phone Oakland 864.

CHAMBERMAID, BATHROOM MAID. Apply housekeeper, Lakota Hotel, 3001 Michigan-av.

CHAMBERMAIDS—PARKWAY HOTEL, 2100 Lincoln Park West.

CHAMBERMAIDS—HIGH CLASS HOTEL, GRASMERE HOTEL, 4021 Sheridan-rd.

COOK—COMPETENT; PRIVATE FAMILY IN Evanston; good wages. Phone Evanston 1791, reverse charges.

COOK—EXPERIENCED, FOR FAMILY OF 4; no laundry; reference required. Phone Kenilworth 1012.

COOK—COMPETENT; REFERENCES. 1027 Hyde Park-blvd., 2d. Midway 2726.

COUPLE — ONE OPPORTUNITY WITH references; private house; good pay; separate quarters; location near Detroit; only good cooks and houseman need apply. Address F 427, Tribune.

DOMESTIC — GENERAL HOUSEWORK; experienced; three in family; good home; best wages; 5 Pines, Mayfair 5803.

GIRL—WHITE, FOR GENERAL HOUSEwork; good salary, private room and bath; no laundry. Hyde Park 1275. 6719 Ogleby-av., 1st.

GIRL—FOR GENERAL HOUSEWORK; small family; good home; good pay; no washing. Kenwood 3705. JACOBSON, 720 E. 50th-pl.

GIRL—FOR GENERAL HOUSEWORK, 3 room flat, 2 adults and baby; salary, $10. 6330 Kimbark-av. GORDON, Hyde Park 4881.

GIRL—COMPETENT TO TAKE ENTIRE charge; no bedroom work; 4 in family. North Shore suburb, $70. Ph. Glencoe 53, or call 494 Sheridan-rd., Glencoe.

GIRL—NEAT WHITE GIRL WHO WANTS good home, to assist with light work and care for children. Wages $8. Call Stewart 6131.

GIRL—THOROUGHLY CAPABLE, GENERal housework; no laundry; 4 in family; $12. 6428 Kenwood, TYLER, 2d apt.

GIRL OR WOMAN — GENERAL HOUSEwork; no laundry; ref. Apt. 2, 6243 Drexel-av.

GIRL — WHITE, FOR GENERAL HOUSEwork and to assist with children; references. Phone Blackstone 3399.

GIRL—SECOND, COMPETENT, FOR SUBurb. Call Highland Park 213, reverse charges.

GIRL — COMPETENT, FOR GENERAL housework; no laundry; wages $15. Ph. Ravenswood 4255.

GIRL—FOR COOKING AND DOWNSTAIRS work; no laundry; $15. 6333 Sheridan-rd. Edgs. 1650.

GIRLS—AS COOK AND SECOND GIRL IN family of 2; no washing; good wages. 2956 Washington-blvd., corner Sacramento.

GIRL—WHITE HOUSEWORK; GOOD wages; small apt.; 3 in family. Midway 5405. 5429 Woodlawn-av., 3d.

GIRL—FOR GENERAL HOUSEWORK; FAMily of 3; no washing; good home; good pay. 5632 Prairie-av., 2d apt.

GIRL—COMPETENT, GEN. HOUSEWORK; small family; no washing; $12. 1122 Columbia-av., 1 apt. Roy. Pk. 781.

GIRL—YOUNG, TO ASSIST CARE OF 3 YR. old girl; splendid home. 947 Winona. Crairhead, Sunnyside 6982.

GIRL—FOR GENERAL HOUSEWORK; NO cooking; good wages. South Chicago 2327. 7214 South Shore-dr., 2d apt.

GIRL—EXPERIENCED IN SEWING, TO ASsist with 15 months' baby; must go home nights. 1357 E. 47th-pl., 2d.

GIRL — FOR GENL. HSWK.; WHITE; small apt.; small family; no washing; good wages. Midway 5811. 6309 Cornell-av., 1st.

GIRL — FOR GEN. HSWK.; NO LAUNDRY; small apt.; 3 in family. 6642 Woodlawn. Hyde Park 2598.

GIRL—FOR GENERAL HOUSEWORK; NO laundry work; small family; good pay; nice home. Phone Wilmette 1728.

GIRL—EXPERIENCED GENERAL HOUSEwork, small family and baby; no washing; $12. 5114 Ingleside-av., 2d.

GIRL—GENERAL HOUSEWORK, SMALL house; no laundry; $15. 1163 Asbury-av., Highland Park 1744.

GIRL—OR MIDDLE AGED WOMAN, TO DO housework and help care for baby; good home and high wages. Prospect 7567.

GIRL—WHITE, FOR GENERAL HOUSEwork, 3 in family; small apt.; no laundry. 6200 Cottage-gr.-av., 2d apt. Kenwood 5237.

GIRL — WHITE, GEN. HSWK.; SMALL APT.; 3 in family. Drexel 7744.

GIRL—GEN. HSWK.; NO LAUNDRY; GOOD cook; good wages. 1st apt., 5426 So. Park.

GIRL—FOR SMALL FAM.; GOOD WAGES and good home. Park 4205.

GIRL—GENERAL HSWK.; NO LAUNDRY. 7208 Sheridan-rd. Rogers Park 114.

GIRL — YOUNG, AS MOTHER'S HELPER. 8034 S. Elizabeth-st. Stewart 6359.

GIRL — FOR LIGHT HSWK.; NO WASHing; $10 per week. 1427 Jackson.

GOVERNESS — FRENCH SPEAKING AND sea suite perfect French; also capable teacher; child fourth grade studies, to accompany family to Switzerland. Phone Midway 83.

NURSE—EXPERIENCED, COLORED; 2 children; reference. Superior 8356.

HEAD DISHWASHER—WHITE. APPLY WOMAN'S ATHLETIC CLUB, 626 S. Michigan.

WANTED—FEMALE HELP.
Household and Domestic.

HOUSEKEEPER—EXPERIENCED, TO CARE for modern 6 room apt. for myself and 2 children, girl 6, boy 9. Must be good plain cook. Call, 1 to 4 p. m., Room 525, 11 S. La Salle-st. Central 4360.

HOUSEKEEPER—MIDDLE AGED WOMAN, for general housework; workingman's home; four in family; salary $7. Address F 563, Tribune.

HOUSEKEEPING SUITE AND SALARY TO young couple for managing rooming house. 4932 Sheridan-rd. Sunnyside 2094.

HOUSEKEEPER—APPLY 3452 S. LA SALLE. Yards 1123.

KITCHEN HELP.

We need a number of elderly women for general kitchen work in our cafeteria. Good salary; no Sunday work.

Apply at once.
THE HOUSE OF KUPPENHEIMER,
2352 W. 22d-st.

KITCHEN HELP.
Good pay. Morrison Hotel, 23 So. Clark-st.

KITCHEN HELPERS
in school lunchroom, 5 days a week. Apply 6800 Stewart-av.

KITCHEN HELPERS — IN INSTITUTION, 4724 Vincennes-av.

LAUNDRESS — BY WEEK, FOR 2 FULL DAYS LAUNDRY AND 4 HALF DAYS CLEANING; SALARY $15. PH. EDGEWATER 2323.

LAUNDRESS — COLORED, FOR INSTITUtion located in western suburbs of Chicago; excellent surroundings; good pay, room and board. Address K C 345, Tribune.

LAUNDRESS—COMPETENT, AND COMPEtent second maid; references required. RICHARDSON, 1302 Ritchie-pl. Sup. 612.

LINEN GIRLS—IN RESTAURANT, HOURS 7 to 4, no Sunday work. ALEX. WEISS & CO., 176 W. Adams-st.

MAID—GEN. HSWK.; 2 ADULTS, 2 CHILdren; mother takes entire care of children. Good wages. Phone Winnetka 700 or Franklin 504.

MAID—FOR GENERAL HOUSEWORK; FAMily 4 adults; no laundry; references required. Phone Oak Park 1915 Thursday evening or Sunday.

MAID — COMPETENT, FOR GENERAL housework; 4 in family; no laundry work. Good home. Good wages. Call 304 S. Cuyler-av., Oak Park, or Ph. O. P. 6310.

MAID—COMPETENT, GENERAL HOUSEwork; 2 adults, with or without washing. 5742 South Park-av. Normal 67.

MAID — GEN. HSWK.; NO WASHING; 2 IN family; 6 rms.; good wages; references. 3d apt. 5823 Winthrop-av., 3d.

MAID—TRUSTWORTHY COMPETENT, BEtween 25 and 40; no washing. Phone Oak Park 550. 124 S. Oak Park-av., Oak Park.

MAID — COMPETENT; GENERAL HOUSEwork; good cook; 2 in family; no washing; ref.; $15. 5756 Kenmore-av. Tel. Edgs. 6702.

MAID—FOR GENERAL HOUSEWORK where laundress and cleaning woman is kept. 5122 Greenwood-av., 2d. Mid. 2171.

MAID—FOR DOING SILK UNDERWEAR and assisting with baby; neat appearing; city references. Ph. Wellington 631.

MAID — EXPERIENCED, FOR GENERAL housework; no laundry; $15; references required. Central 5151 or Winnetka 1317.

MAID—WHITE, 3 AFTS. A WEEK; LIGHT work; prepare dinner; home nights. Call Wellington 733.

MAID — FOR GENERAL HOUSEWORK; NO laundry; house, 856 Buena-av., east of Broadway.

MAID—WHITE, 2D WORK; REFERENCES, good pay. 4518 Drexel-blvd. Tel. Oakld. 15.

MAID—OR WOMAN, GEN. HSWK.; WHITE; 3 in fam. 5244 So. Park-av. Drexel 4928.

MAID—FOR HOUSEWORK; NO WASHING. HOLMES, 917 Forest-av., Evanston.

MAID—JAPANESE, TO ASSIST WITH small baby. Address K H 542, Tribune.

MAID — FOR GENERAL HOUSEWORK, 446 Briar-pl. L. V. 6706.

MAID—SECOND, FOR FAMILY OF 4; REFerences required. Ph. Kenilworth 1012.

MAID—NO WASHING; $10. MRS. WALTER, 5022 Winthrop-av. Edgewater 7720.

MAID — SECOND MAID; REFERENCES; best wages. 1522 N. Dearborn.

MAID—EXPERIENCED, GEN. HSWK.; TWO adults. 5702 South Park, 3d.

MAID — SECOND; 2 IN FAMILY; BEST wages. Ph. Blackstone 520.

MAID—COMP. GEN. HSWK.; NO WASHing; good wages. R. P. 870. 1503 Chase-av.

MAID—SECOND, EXPD. SMALL FAMILY; $12. SACHS, 5103 Ellis.

NURSE—FOR CHILD 3 YEARS OLD; MUST have had experience with children and come well recommended; good wages and pleasant home. 5012 Woodlawn-av., 1st apt. Tel. Kenwood 1028.

NURSE—INFANTS; EXPERIENCED; MUST be competent and willing; references required. Apply 1238 Judson-av., Evanston. Phone Evanston 3980.

NURSE—TO CARE FOR 2 CHILDREN, BOY and girl, ages 5 and 3 respectively. TAUSSIG, 4724 Greenwood, or ph. Kenwood 1873.

NURSE—COMPETENT, CARE OF 3 YR. old boy, light, airy room, modern apt. 5114 Ingleside-av., 2d.

NURSE—EXPERIENCED, FOR WALKING child; wages $15 per week. 321 Belden-av. Call Lincoln 4093.

NURSE—COMPETENT, FOR LITTLE GIRL 3 years old; city references required. Phone Superior 4004. 1421 N. State-st.

NURSE—COMPETENT, CARE OF 2 WALKing children; best wages. Wellington 9030. 431 Oakdale-av., 2d.

NURSE—EXPERIENCED, WHITE, FOR 2 children, 6½ and 4½; good salary. Hyde Park 1275. 6719 Ogleby-av., 1st apt.

NURSEMAID—EXPERIENCED; MUST HAVE best city references; wages $15. 5215 Drexel-av. Hyde Park 7384.

NURSE — COMPETENT, FOR TWO WALKing children and upstairs work; references required. Central 5151 or Winnetka 1317.

NURSE—INTELLIGENT AMERICAN WOMan, for 2 school children, 10 and 8; best wages. 531 Briar-pl., 2d. Graceland 5213.

NURSE—EXPERIENCED, COLORED; REFerences. Superior 8356.

NURSE—JAPANESE TO ASSIST WITH small baby. Address K K 373, Tribune.

NURSE MAID—WHITE. 5717 MICHIGAN-av. 6/ Ph. Wentworth 4702.

NURSE GIRL—TAKE BOY OUT DAILY; home n'ts. 3653 Pine Grove. 2d. Well. 1862.

NURSEMAID OR MOTHER'S HELPER—F. NEWMAN, 5522 S. Dicks. Wentworth 6606.

NURSEMAID—COMPETENT, WHITE. KENsington 520. 4710 Ingleside-av.

NURSE—EXPERIENCED, WILLING, conscientious, Protestant, between 20 and 35, for boy and girl 8 and 6; comfortable and pleasant home; North Shore suburb $18. Address K S 171, Tribune.

PARLOR MAIDS—WHITE. APPLY WOMAN'S ATHLETIC CLUB, 626 S. Michigan.

PHILIPSBORN'S.

MATRON.

Cleaning restaurant room and toilet rooms on two floors.
Hours 8 a. m. to 4:45 p. m.

PHILIPSBORN'S,
Corner Congress and Paulina-sts.

SCRUBWOMEN, WHITE.

DAY WORK; 6 HOURS; $2.50.
American Window Cleaning Co., 20 N. Wells-st.

SCRUBWOMEN — COLORED; $2.75 PER day. St. Luke's Hospital, 1439 Michigan-av.

SECOND GIRL—EXPERIENCED; REFERences; good wages. Rogers Park 702.

STUDENT—OR YOUNG GIRL—ASSIST WITH small children in return for good home and moderate wages. VAUGHAN, 4610 Ellis-av. Oakland 5198.

WAITRESS—IN PRIVATE HOME; MUST have A-1 reference and experience; wages $14. Phone Lake View 17.

WOMEN WAITRESSES,
Kitchen Help,
Cleaners and Matron
and Scrubwomen.

Apply 14th Floor,
MANDEL BROS.

WOMAN—NO OBJECTIONS TO COLORED or foreigner; must be strong; to do general cleaning in automobile showroom and office; permanent position for woman who knows how to keep place clean. Ask for MR. WEHMEIER, Elgin Motor Car Sales Co., 5427 Michigan-av.

WOMAN—WHITE, TO DO CLEANING OF showroom and office; permanent position for woman who knows how to keep a place absolutely clean. Ask for Mr. Wehmeier, Elgin Motor Car Sales Co., 5427 Michigan-av.

WOMAN — SETTLED, RELIABLE, WHO would appreciate nice home, to assist with baby 4 months old. Answer fully as to nationality, experience, salary, and references. Address K K 411, Tribune.

WOMAN—WHITE, TO ASSIST IN SECOND work, half days 6 days a week, private family of 2; permanent, good wages. 3150 Sheridan-rd., 1st apt.

WOMAN—ASSIST WITH HOUSEWORK; take children out. 9 to 4. Wellington 6317.

WOMEN—FOR DISHWASHING AND GENeral cleaning in cafeteria. Apply 1725 Wilson-av.

WOMAN—WILL GIVE WOMAN A HOME for light services. Ph. Stewart 5452.

WOMAN—FOR GEN. HSWK.; SMALL FAMily; good pay. 3441 Michigan-av.

WANTED—FEMALE HELP.
Household and Domestic.

2 SCRUBWOMEN

wanted for 6 hours daily; $10 per week and board. Apply Room 824 Pullman Bldg., Michigan and Adams-sts.

Professions and Trades.

ALTERATION HANDS,
Experienced on
Gowns, Waists,
and Dresses.
Apply 14th Floor,
MANDEL BROS.

ALTERATION HANDS
for permanent positions with excellent salaries; short hours.
BLACKSTONE SHOP,
630 S. Michigan-av.

ALTERATION HANDS FOR work on high class gowns.
ANNA KORSHAK CO.,
10 N. Michigan-av.

ALTERATION HANDS
to work on
MEN'S CLOTHING.
Apply Ninth Floor—Retail.
CARSON PIRIE SCOTT & CO.

ALTERATION HANDS.
Experienced on ladies' dresses; best salaries paid. Apply at once.
F. N. MATTHEWS & CO., 21 E. Madison.

BARBER—LADY (COL.).
4610 S. Sixteet.

BINDERY GIRLS WANTED—
Experienced girls will average on table work from $20 to $23 per week, piece work. Steady positions. Pay for holidays. 44 hour week. Time and one-half for overtime. Plant on West Side. Call Mr. Murray on phone, Kedzie 2500.

BINDERY GIRLS.
Experienced and
girls to learn.
Steady work,
good pay.
5th floor,
KENFIELD-LEACH CO.,
610 Federal-st.

BINDERY HELP WANTED.
Experienced book examiners, wrappers, sewing machine operators, tippers and gatherers; also girls to learn; must be over 16 years of age; steady work; good pay; best working conditions. Apply
JOHN F. CUNEO CO.,
472 W. Superior-st.
7th floor only.

BINDERY GIRLS,
Experienced tippers and Smyth sewing machine operators; also 16 year old girls to learn; $14 to start; 48 hours; half day Saturdays.
Apply 5th floor.
BROCK & RANKIN,
610 S. La Salle-st.

BINDERY GIRLS,
Experienced gold layers and girls to examine and wrap books; also 16 year old girls to learn.
Apply 3d floor.
BROCK & RANKIN,
619 S. La Salle-st.

BINDERY GIRLS.
Experienced on tipping, inserting, folding, and mailing.
EXCELSIOR PRINTING CO.,
712 Federal-st.

BINDERY GIRLS
For inserting and mailing; also girls over 16 to learn.
Metropolitan Syndicate Press.
120 N. Jefferson-st.

BINDERY GIRLS—STATIONERY MFG. CO., 732 Federal-st. Harrison 2264.

BOXMAKERS.
Women experienced on Latham box stitcher; good salary.
Chicago Bargain House,
180 N. Michigan.

BUTTON HOLE MAKERS and finishers on fine coats for work in our factory or can take work home. Apply H. M. LINDENTHAL & SONS, 411 S. Market-st.

CAFETERIA COUNTER GIRLS.
Experienced cafeteria counter girls. Permanent positions. Good salaries.
Apply Manager Restaurant, 7th floor.
THE FAIR.

CHOCOLATE DIPPERS — EXPERIENCED; steady work; good pay. Apply Maryalake Candy Co., 1110 W. Lake-st.

CHOCOLATE DIPPER—EXPERIENCED. KAVOURAS, 1154 S. Michigan.

CLOTHES IRONERS—LADIES' — GOOD pay. Call at Harrison-st. entrance, Congress Hotel Co., corner Michigan-av. and Congress-st.

COPYHOLDER AND REVISER—TO ASSIST foreman in detail work; prefer one with printing experience. See Mr. Paulson, HOGERS & HALL CO., Polk and La Salle sts.

CORSET MAKER
or one with experience in alteration work. Apply Supts.' office, 9th floor.
MARSHALL FIELD & CO., RETAIL.

DESIGNER OF HIGH CLASS ladies' underwear. Wonderful opportunity for right party. Address F 325, Tribune.

EXPERIENCED
STRAW MACHINE OPERATORS,
SEWING MACHINE OPERATORS,
MAKERS,
PREPARERS,
COPYISTS,
to join our permanent organization; most comfortable working conditions; daylight workrooms; perfect ventilation; restaurant in building; everything at cost, tea and coffee free.
D. B. FISK & CO.,
225 N. Wabash-av.

FILM MENDERS—EXPERIENCED AND INexperienced. Fox Film Corporation, 2 S. Wabash, Room 514.

WANTED—FEMALE HELP.
Professions and Trades.

EMBROIDERY MACHINE
Operators—Bonaz or Singer, to mark linens; good starting salary; daylight workrooms; pleasant surroundings.
Apply 14th Floor,
MANDEL BROS.

FINISHERS ON DRESSES, at once.
NEW YORK COSTUME CO.,
137 N. Wabash-av.

FINISHERS — FOR DRESSMAKING. 4025 Clarendon. 2d. Wellington 3327.

FORELADY.

EXPERIENCED ON TIPPING, FOLDING, STITCHING, GATHERING, WRAPPING, AND MAILING. MUST BE ABLE TO HANDLE FORCE OF 20 TO 30 GIRLS AND GET WORK OUT QUICKLY AND CORRECTLY. GOOD SALARY AND PERMANENT POSITION IN CLEAN, ATTRACTIVE AND INTERESTING MAILING DEPT. OF SPECIAL SERVICE MAIL ORDER HOUSE. CALL MR. LANGWORTHY, HARRISON 9533 OR 9534.

GIRLS, WOMEN.
For inspection work on corsets; good starting salary; easy work; steady all year round; no experience necessary.
POWELL CORSET CO.,
913 W. VAN BUREN-ST.

GIRLS WANTED.
For punch press work; day and piece work; 44 hours per week. Piece workers earn $20 to $30 per week.
H. G. SAAL CO.,
4410 Ravenswood-av.

GIRLS, WOMEN.
Experienced operators on power sewing machines. Good pay while you learn corset work; $20 to $28 earned in short time; hours 8 to 5. Saturday 12.
POWELL CORSET CO.,
2301 N. WESTERN-AV.

GIRLS FOR LAUNDRY work. Good pay. Morrison Hotel, 23 So. Clark-st.

GIRLS AND WOMEN TO work on

WANTED—FEMALE HELP.

Professions and Trades.

WAITRESSES.

Neat appearing women for ladies' cafe; short hours, meals, every other Saturday off; no Sunday work; ideal working conditions; linen furnished; experience not necessary.

SEARS, ROEBUCK & CO., Homan-av. & Arthington-st.

WAITRESSES.

All day and short hours. Permanent positions. Good salaries.

Apply Manager Restaurant, 7th floor.

THE FAIR.

WAITRESSES.

Steady; from 11 to 2. Modern Restaurant. 237 W. Van Buren.

WAITRESSES — EXPERIENCED. GREAT NORTHERN COFFEE SHOP. 229 S. Dearborn-st.

WAITRESSES—EXPERIENCED, FOR DINNER and suppers. 1166 N. Clark-st.

WAITRESS—NIGHT. 6 NIGHTS A WEEK. 1301 Michigan-av.

WAITRESS—DAY. 6 DAYS A WEEK. $15 week. 1301 Michigan-av.

WANTED.

Experienced finishers on gowns. 25 E. Washington-st. Room 930.

WOMEN—SOUTH SIDE, YOUNG, FOR LIGHT factory work; mornings or afternoons. Apply 5644 Lake Park-av.

WOMEN, OF EXCELLENT APPEARANCE and refinement, for outdoor work; no soliciting; no experience necessary. Apply T. J. CAIN CO. 1604, 20 E. Jackson-blvd. Ask for Miss Dickison.

6 HOUSE TO HOUSE

canvassers. Permanent salaried positions. Apply oleomargarine dept., 8:30 a. m.
WILSON & CO., 42d and Ashland.

Agents.

6 GOOD AGENTS AT ONCE. APPLY RM. 304, 20 W. Jackson.

Miscellaneous.

WE HAVE

Splendid opportunities for capable young women to handle long distance telephone messages. Our work is interesting and instructive, with rapid advancement assured. Experience is not necessary, as we teach you the work step by step under pleasant surroundings and capable instructors. The hours are reasonable, with rest periods morning and afternoon, which can be spent in attractive restrooms. Wholesome lunches are furnished free in our dining room. We desire applicants between the ages of 17 and 23 years with at least a grammar school education.

MISS F. WESTBY,
Room 50, 111 N. Franklin-st.

WESTERN UNION SERVICE.

UNUSUAL OPPORTUNITY FOR YOUNG WOMEN, 5 TO 25. PERMANENT, INTERESTING. OC TIMOTH. LIBERAL INITIAL SALARY. RAPID SCHEDULED ADVANCEMENT TO POSITIONS PAYING $1,200 TO $1,700 YEARLY. MEDICAL ATTENTION. ATTRACTIVE REST AND RECREATION ROOMS. HIGH GRADE RESTAURANT. COST PRICES. ANNUAL VACATIONS WITH PAY. SICK BENEFITS. INSURANCE, PENSIONS. APPLY

WESTERN UNION,
ROOM 305,
111 W. JACKSON-BLVD.

ARE YOU UNINCUMBERED?
ARE YOU 28 YEARS OF AGE OR OVER?
HAVE YOU PRACTICAL IDEAS OF LIFE?
Are you 28 years of age or over? Have you practical ideas of life?
Do you wish to make your past experience bring you in dollars for the future?
Address K S 316, Tribune.

Position Open Jan. 10th with One of Chicago's Largest Corporations.

Women; 25 to 35 years of age, cultured and refined, with at least a high school education, can secure a traveling position worth $50 per week. Previous business experience not necessary. Must be unincumbered and ready to start south by Jan. 15. Salary from start, railroad fare paid. Call for MR. FORD, Room 1515, 58 W. Washington-st.

A Teacher's Opportunity.

Do you wish to capitalize your training and schoolroom experience in a business paying double any salary you can get from it? We have done this for others. We can do it for you. Six positions to be filled by January 15th. You will travel south at our expense. Address K E 183, Tribune.

MODEL.
Size 16; show room experience.
B. KIRSHBAUM & CO.,
302 S. Market-st., 2d floor.

TEACHER—25 TO 40. COLLEGE OR NORMAL trained, with at least 5 years' teaching experience, for St. Louis branch of Chicago business house; no business experience necessary, as full instruction in duties is given; we are paying $1,800 to $3,000 a year and upwards to teachers who qualify in our work; moderate but adequate salary paid while learning. Address D H 525, Tribune.

POSITION AT YES, IT'S BUSINESS, like personality, about 35 to 50 years old, to conduct dormitory housing 200 people; must have experience and willing to work; living quarters in the building; a fine opportunity for the right person. Call at 421 S. Ashland-blvd., between 10 and 12; bring references.

PACKERS

for our grocery shipping room; excellent opportunity; good starting salary. Apply at once, first floor.
The Fair Grocery Co., 900 W. Lake-st.

WOMAN—YOUNG, TO DO HOUSEWORK 6 day week, 8 hour day; North Side, near Division; must live at home; reply in own handwriting; state particulars and what you can do. Address D 217, Tribune.

WOMAN—TO CALL ORDERS IN TEA ROOM kitchen; short hour work; permanent. Apply Miss Crane, T. & G. Store, 16 N. Michigan.

FOUNTAIN WAITRESS.

12 to 4; no Sundays; $7. Apply 6th floor, Stevens Bldg.

WOMEN—YOUNG, TO WAIT ON TABLE 12 to 6 p. m. or 2 to 8 p. m.; $3 up; salary $12 to $15 a week. KRANZ CANDY STORE, 128 N. State.

MODEL—SIZE 16, FOR LADIES' COATS and suits; also must have office experience. HELBAUN BROS., 212 S. Franklin-st.

BELLGIRL, WAITRESS, AND VEG. COOK—North Shore Health Resort. Tel. Winnetka 217.

COLORED GIRL USHERS—APPLY AT ONCE. Manager, Alcazar Theater. 65 W. Madison-st.

WOMEN—TO CARE FOR CHILDREN. Home for Crippled Children. 1653 Park-av.

AMATEUR DANCING INSTRUCTORS — FOR club, even remuneration. Blackstone 366.

Employment Agencies.

TYPIST—$20 PER WEEK.

LA SALLE-ST. CONCERN. HOURS 9-5.
CRAIG AGENCY,
Sixth Floor Republic Bldg.,
State and Adams-sts.
Phone Harrison 5142.
All Departments.

C. O. Shepherd Service.

"BROKERS IN POSITIONS OF THE HIGHER CLASS."
250 Stenographers—$18-$30.
Suite 451 Railway Exchange.
Telephone Harrison 9596.

WE CAN PLACE YOU.
NO REGISTRATION FEE.
MUTUAL SERVICE CORPORATION,
26 S. STATE-ST. RANDOLPH 980.

LADIES AND GIRLS,

Positions open for stenographers, stenographers and exp. Elliott Fisher and multigraph operators, typists, asst. bookkeepers, and all kinds of office clerks. SANGER, 17 N. La Salle-st.

BOOKKEEPER, $25; STENOGRAPHER, $25; typist, $20; price clerk, $20; file clerk, $20; office assistant, $18; multigraph operator, $20; addressograph operator, $18; switchboard operator, $17; office girl, $15. KINGS AGENCY, 6 S. Dearborn-st.

LADIES—4 YOUNG, TO JOIN ME IN TRIP through south, those having selling experience preferred. Salary and all expenses paid. See me today. Room 604A, 300 N. Clark-st.

WANTED—FEMALE HELP.

Saleswomen, Solicitors, Etc.

LADIES WHO ARE INTERested in demonstrating work at an attractive starting salary; highest grade food specialty. Apply 3987 Cottage Grove-av.

LADIES — 5, UNDER 30 YEARS, CAPABLE of approaching business people, to assist manager; $35 weekly to right parties. Apply Mr. Ford, 632 Webster Bldg.

MANUFACTURER REQUIRES RESPONSIble party assist promoting and marketing greatest household necessity; start part. Address F 317, Tribune.

SALESLADIES — MAGAZINE SUBSCRIPtion, new proposition, good for $5 to $30 daily. Call before 10:30 or after 3. Room 8:30, 440 S. Dearborn. Out of town ladies write.

SALESLADIES—HOUSE TO HOUSE PROPOsition; experience not necessary; good money for hustlers. See MR. ADLER, Atlas Supply Co., Inc., 2362 Milwaukee-av.

SALESWOMAN—EXPERIENCED TEA AND coffee, for first class store on North Side. Apply 10-3, R. 308, 6 E. Lake-st.

SOLICITORS — MUSIC PROP.: FOLLOW ME and you will never work less than $10 a day. address C 242, Tribune.

WOMEN—INTELLIGENT AND CAPABLE, to sell highest grade carbon paper and typewriters' ribbons direct from manufacturer to consumer. L. A. WILKIN, 506, 58-60 W. Washington-st.

WOMEN—OF EXCELLENT APPEARance and refinement for outdoor work; no soliciting; no experience necessary. Apply T. J. CAIN CO. 1604, 20 E. Jackson-blvd. Ask for Miss Dickison.

6 HOUSE TO HOUSE

canvassers. Permanent salaried positions. Apply oleomargarine dept., 8:30 a. m.
WILSON & CO., 42d and Ashland.

Agents.

6 GOOD AGENTS AT ONCE. APPLY RM. 304, 20 W. Jackson.

Miscellaneous.

WE HAVE

Splendid opportunities for capable young women to handle long distance telephone messages. Our work is interesting and instructive, with rapid advancement assured. Experience is not necessary, as we teach you the work step by step under pleasant surroundings and capable instructors. The hours are reasonable, with rest periods morning and afternoon, which can be spent in attractive restrooms. Wholesome lunches are furnished free in our dining room. We desire applicants between the ages of 17 and 23 years with at least a grammar school education.

MISS F. WESTBY,
Room 50, 111 N. Franklin-st.

WESTERN UNION SERVICE.

WOMAN

For light, easy sewing on power machine; salary $17 week to start.
CLEMENTS MFG. CO.,
609 Fulton-st.

WOMAN—YOUNG: ATTENDING NURSE. Salary $40 per month to start; good board and room included. Permanent position. M. J. DINSMORE, Ottawa Tuberculosis Colony, Ottawa, Ill.

YOUNG WOMEN for INSPECTION WORK.

PERMANENT POSITIONS.

STARTING WAGE 33c AN HOUR FOR EIGHT HOUR DAY.

Time and one-half for overtime.

Employment office open all day, including Saturday afternoon, Tuesday and Thursday evenings, 6-8:30.

WESTERN ELECTRIC CO., INC.,
48th-av. and 24th-st.

YOUNG LADY

typist for factory office, located on South Side. Salary according to ability. No objection to intelligent beginner. In reply state age, experience and salary desired. Address K O 205, Tribune.

YOUNG WOMAN

for small diet kitchen work. MT. SINAI HOSPITAL, 1519 S. California-av.

25 EXPERIENCED OPERA-

tors on power sewing machines; bright, daylight work rooms; short hours; good starting salary.

Apply 14th Floor
MANDEL BROS.

25 GIRLS, 16 TO 18 YEARS old, to work in high class dress establishment; no experience necessary; good salary; chance for advancement. Apply at once. NAT. RIBBACK CO., 237 S. Market.

Salesmen, Solicitors, Etc.

CONSERVATION.

The government has requested we conserve food.

You have conserved meat, sugar, other articles of food.

WHAT HAVE YOU DONE WITH TIME?

WE ARE CONSERVERS OF SPARE TIME.

DON'T BE A PARASITE.

BE A PRODUCER.

Call for MRS. SCHULENBURG, Room 812 Willoughby Bldg., S. W. cor. Madison and Michigan.

LADY SOLICITORS

to make appointments for free demonstration of household electrical appliances; no selling; liberal salary. Call mornings, 1801 Wilson-av., or phone Sunny. 1632 for appointment. Ask for MR. PHELPS.

WANTED—FEMALE HELP.

Employment Agencies.

CONSOLIDATED AGENCIES
500 WESTMINSTER BLDG.
110 S. DEARBORN-ST.

Partial List of Positions Open

SEE MISS COONEY.

BKPR. double entry, Austin	$125
BKPR.-CASHIER, Mich.-av.	$225
ASST. BKPR., Ravenswood	$22
ASST. BKPR., ins. ofc., good hrs.	$20
ASST. BKPR., State-st.	$18-$20
LEDGER CLK., south side, oppor.	$20
LEDGER CLK., Kimball Bldg.	$18-$20
ASST. BKPR., south side, meals and	$20
GENL. OFC. CLKS. [2], hrs. 8:30-4:45	$100
COST CLK., Mich.-av.	$18-$20
ENTRY CLK., some typing	$18
RECORD CLK., loop, good, 9-5:30	$18
GENL. OFC. CLK., good at figures	$18-$20
FILE CLK., just west of loop	$18
SWITCHBOARD OPR., loop, corp.	$18
SWITCHBOARD OPR.-COST CLK.	$18
ADDRESSER, north side, oppor.	$18

SEE MISS HENNINGTON.

RECORD CLK., small ofc.	$65
STOCK CLK., Westminster Bldg.	$15
GENL. OFC. CLK., loop, ins., bonus and	$70
BANK CLK., loop, oppor.	$65-$70
SWITCHBOARD OPR.-GENL. OFC. CLK.	$15-$16
FILE CLK., small loop ofc.	$15
BEGINNER CLK., oppor.	$14-$15
ASST. BKPR., mail order dept.	$65-$70
FILE CLK., a girl in ofc., oppor.	$15-$16
INFORMATION CLK., oppor.	$65
BEGINNER, BKPR., loop advtg. co.	$65-$70
POSTING CLK., no exper.	$15-$16
FILE CLK., west side, oppor.	$65-$70
GENL. OFC. CLK., Conway Bldg.	$65
MAIL CLK., auto concern, oppor.	$15
BILLER, loop, oppor.	$65
SWITCHBOARD OPR.-GENL. OFC. CLK.	$15-$16

NO REGISTRATION FEE.
YOUR PROTECTION IS OUR GUARANTEE.

CONSOLIDATED AGENCIES

GENERAL OFFICE CLERK WANTED.

DOWNTOWN OFFICE; MIDDLE AGED WOMAN; HIGH SCHOOL EDUCATION; MUST BE GOOD AT FIGURES AND WRITE A GOOD HAND; HOURS 8:30-5:30, SAT. 1; SALARY $75.

CRAIG AGENCY,
Sixth Floor Republic Bldg.,
State and Adams-sts.
Phone Harrison 5142.
All Departments.

BOOKKEEPER AND STENO.

LOOP OFFICE; ONLY GIRL IN OFFICE; MUST BE ABLE TO TAKE FULL CHARGE OF SET OF BOOKS AND KNOW STENOG. RAPHY; HOURS 9-5:30, SAT. 1; SALARY $25 PER WEEK.

CRAIG AGENCY,
Sixth Floor Republic Bldg.,
State and Adams-sts.
Phone Harrison 5142.
All Departments.

STENOGRAPHER—$20-$23.

BOARD OF TRADE CONCERN; HOURS 8:30-4:30; WILL ADVANCE RAPIDLY; MUST BE HIGH CLASS GIRL IN EVERY WAY.

CRAIG AGENCY,
Sixth Floor Republic Bldg.,
State and Adams-sts.
Phone Harrison 5142.
All Departments.

SPECIAL.
100 Positions for Stenographers and typists, $18 to $30 per week.

CONSOLIDATED AGENCIES,
500 WESTMINSTER BLDG.,
110 S. DEARBORN-ST.

STENOGRAPHER—$30.00 PER WEEK.

Loop mfg. office wants a competent stenographer with some responsibility and who has executive ability.

CRAIG AGENCY,
Sixth Floor Republic Bldg.,
State and Adams-sts.
Phone Harrison 5142.
All Departments.

MULTIGRAPH OPERATOR AND CLERK.

LOOP OFFICE; HOURS 8:30-5:30, SAT. 1; SALARY TO START $25.

CRAIG AGENCY,
Sixth floor Republic Bldg.
State and Adams-sts.
Phone Harrison 5142.
All departments.

BOOKKEEPER AND TYPIST, $25; STENOGRAphers, $18-$25; Semi Office Clerk, $20-$25; Typist and Clerk, $18-$20; S. B. Oprs., $17-$20; Typists, $15-$18.	
Merchants Exch., 903, 133 W. Wash.-st.	
COOKS, WAITRESSES, 2D NURSEMAIDS, marr. couni., priv. fam., hotels, farms. 143 N. Dearborn. Jennings.	
HOTEL CLUB CAFE POSITIONS. SEE WM. H. MORRIS, HOTEL EMPLOYMENT BUREAU, Rm. 407, 21 E. Van Buren	
GOOD COLORED HELP — BOULEVARD 8085. 4056 Indiana-av., 2d.	

Free Typewriter Employm't Bureau

STENOGRAPHERS — 50 EXPERIENCED, $25. OLIVER TYPEWRITER CO., 159-167 N. Dearborn.

STORAGE, CARTING, FORWARDING

WANTED—HOUSEHOLD GOODS AND MERchandise, to fill new warehouse; low rate; no money necessary; cartage optional. ROBERTS EXPRESS AND VAN CO., "The Poor Man's Friend." Oakland 189. 4307 Prairie-av.

ACCOUNTANTS.

SMALL SETS OF BOOKS KEPT. AUDITS done and systems installed. Income tax experts.
THE GUARANTY AUDIT COMPANY, Certified Accountants,
1312 Consumers Bldg. Wabash 840.

DETECTIVE AGENCIES.

PRIVATE DETECTIVES — Commissions of all kinds performed in Sweden, Norway, and Denmark regarding investigations, inquiries, disentanglements, etc. Conscientious and under absolute discretion. ANTON PERSSON, Malmo, Sweden.

TRUNKS, BAGS, SUITCASES.

Second Hand Trunks & Bags.

Bought, sold, and exchanged. Large stock to select from. Also do repairing.
MONARCH TRUNK & LEATHER WORKS, 6 S. Wells-st.

LOST AND FOUND.

BAG—LOST—GLADSTONE, CONTAINING ladies' wearing apparel; between Polk-st. and Metropole Hotel; suitable reward offered. E. VIALL, Metropole Hotel.

BEADED BAG—LOST—CONTAINING $150, in Yellow cab, Sunday night, contained cards, Dotty Valente. Liberal reward and no questions asked. Call M. Tate, Har. 6320.

BLOODHOUND—FOUND—YOUNG BLOODhound, Superior 5330.

BRACELET—LOST—AT NORSKE CLUB, Jan. 3, diamonds and sapphires set in platinum; keepsake; liberal reward. Sunnyside 2404.

BUNDLE—LOST—CONTAINING 26 PAIRS of shoes, on Milwaukee-av., between Carpenter and Halsted-sts. Return to L. MILLER, 41 S. State-st. No questions asked.

CAPE—LOST—HUDSON SEAL CAPE, ON Jackson Park L, Saturday afternoon, or near University station. Reward. Midway 3846.

DIAMOND RING — LOST—FRIDAY MORNing at Herman & Meyer meat market, 416 N. Halsted, or on Diversey-blvd. to 2030 Milwaukee-av. Reward. Ph. Irving 823.

DOG—LOST—$50 REWARD; NO QUESTIONS asked, return of male Irish terrier; peddled hair, lighter on head; green collar. THORN, 308 E. 49th-st. Ken. 10292.

GLASSES—LOST — GOLD FRAME, BEtween 50th and 59th-av. on Blackstone or vicinity. Ph. Hyde Park 2410, Rm. 371.

LAVALLIERE—LOST—2 STONE DIAMOND, at Edge. Beach Hotel, Sat. night. Keepsake from husband killed in France. Diversey 3263.

MONEY—LOST—SUM OF MONEY WRAPped in paper, currency and gold, between Pratt-blvd. and Lunt-av., either on Clark or Belmont car. Liberal reward. Return to Emma ROBINSON, 3216 Lincoln-av, Lake View 3739.

MONEY AND BANK BOOK—LOST—ON HARrison-st. car, Sat., Jan. 3; reward. R. M. HOLLINGSHEAD CO., 1534 S. Western-av. Canal 7133.

MUFF—LOST—MARTEN MUFF, IN BOSTON Store or Carson's, Monday. Reward. Phone Sunny, 6906.

MUFF—LOST—FOX, "L," WILMETTE TO Granville. Edgewater 4978.

NECKPIECE—FOUND—FUR. FRI. EVE., Jan. 2. Call Sunny. 9235.

PACKAGE—LOST—CONTAINING LEATHER bound typewritten report and letters to H. C. and O. W. W.; left in taxi from La Salle station to Northwestern, 10 p. m., Friday, Jan. 2. $50 reward and no questions asked. Return to C. W. KISER, 543 Transportation Bldg.

PEN—LOST—GOLD FOUNTAIN VICINITY Continental & Commercial Bank and Clark and Monroe; reward. Collseum 7888.

PIGS—FOUND—4 PIGS IN NEIGHBORhood 73d and Michigan-av.; owner can have same by identifying. 7234 Indiana-av.

PIN—LOST—SMALL CIRCULAR RED AND gold pin, T. S. S. on front, and name Will Simmons engraved on back. Suitable reward if returned to Wm. S. STEVENS & CO., 30 N. Michigan-av., Chicago.

PIN—LOST — TUES. EVE., DEC. 30, NR. Powers' Theater, Pair Marcon jewel pin. Rew. if returned to owner. 6314 S. Mozart.

PIN—LOST—MONDAY, BETWEEN FIELDS and Cedar-st.; bronze pin; letters B. F. C.; reward. West 1662.

POLICY—LOST—NO. 619894, ISSUED BY The Penn Mutual Life Insurance Company, on the life of Anna W. Redman. The finder will please return it to the undersigned. An application has been made for the issuing of a duplicate. MRS. A. W. REDMAN. 4347 Ellis-av.

PURSE—LOST—GREEN LEATHER, IN MARshall Field & Co.'s store, Dec. 20, containing 6 diamond solitaires, 1 diamond and emerald heart shaped ring; also a platinum engagement ring; liberal reward for return of jewelry to Nelson W. Warner, The Warner & Childs Co., Medford, Mass.

PURSE—LOST — CHANGE PURSE ON Adams-st. or Met. L., Sunday p.m., containing rosary and keys. Reward. Ph. Oakland 3388.

RING — LOST — GENTLEMAN'S BELCHER set diamond ring on the front platform of a northbound Sedgwick car, 5:30 to 6:30 p. m., Jan. 1; finder will please return and receive $25 reward; valued as a keepsake. Call within 2 days, 3129 W. 38th-pl.

RING—LOST—GOLD, IMIT. DIAM., COR. Lincoln-Wrightwood. BYE, 1155 Wrightwood-av. Reward.

RING—LOST—PLATINUM RING, 2 DIAmonds, ¾ carat each in ring. Reward. McGOWEN, 231 Ins. Ex. Bldg. Wab. 2020.

SCARF—LOST—FIELD'S TEAROOM, JAN. 6, fur scarf, brown marten fur scarf. Liberal reward. Eddy, 5730 S. Maplewood-av. Ph. Prospect 2427.

SUITCASE—LOST—NEAR LA SALLE-ST. station, marked S. A. Bollinger. Reward. Write to Exeter Academy, New Hampshire.

TIRE—LOST—MONDAY, FIRESTONE TIRE, 30x3½, between Ardmore and loop. Edgewater 5640.

WATCH—LOST—CHILD'S WRIST WATCH, in vicinity of 54th and 58th, on Indiana-av. Phone Kenwood 4344. Reward.

WRIST WATCH—LOST—AND LINK CHAIN on 18th-st. near South Side "L"; monogram "A. W." on back; Illinois movement. Reward. Ph. Calumet 2691. A. WALSH.

PERSONAL.

PERSONAL—J. S. W.: UNLESS YOU CALL within five [5] days and pay the repair and storage charges on your Saxon, 4 cylinder motor No. 14172, same will be sold at public sale. Motor Electrical Equip. Co., 1251 Michigan-av.

PERSONAL—SUITABLE REWARD OFfered for information leading to identity of chauffeur, who drove two certain women in 3341 Michigan-av., Chicago, between Sept. 16 and 22, 1919, in small black touring car. Address D 125, Tribune.

PERSONAL — WILL ANY ONE KNOWing present address of A. N. Green, formerly 3947 Rhodes-av. please communicate with his nephew, C. J. GREEN Schneider, Ind.?

PERSONAL—ADDRESSES OF PERSONS that saw automobile strike man at Randolph and Michigan, New Year's day, about 5 p. m., communicate with 204 W. NAGEL, 4132 S. State-st. Oakland 3045.

PERSONAL—ANY ONE KNOWING OF MArie or Frieda Buchin, or William and Anna Johnson, please write to Mrs. Robert Burger, care Dr. Claude E. Moulton, Urbana, Ill.

PERSONAL—I HAVE SOLD MY MARKET to Isaac Goldsmith; due bills must be presented within 5 days. ARTHUR D. LARSON, 6720 Wentworth-av.

PERSONAL—AFTER DATE I WILL NOT BE responsible for debts contracted by any one other than myself. A. Y. HUFFORD.

PERSONAL—CHAS. UTLEY, SISTER ETHEL wants you to write. Mrs. A. Boun, S. 210 Sheridan-st., Spokane, Wash.

PERSONAL—WANTED FOR ADOPTION, boy 3 or 4 yrs. old. Kenwood 1972.

PERSONAL—ELIZABETH, WIRE ME AT home; waiting for it. DORIS.

PERSONAL — S. W. VERY SICK. WRITE Gen'l Del. S. W.

BUSINESS PERSONALS.

PERSONAL—WE BUY OLD FALSE TEETH, bridge work in any condition, gold crowns. Bring or mail them. Dental Exchange, Room 405, 143 N. Wabash-av., Chicago.

PERSONAL—HAIR REMOVED BY MULTIple electrolysis; guaranteed permanent. Ella Louise Keller, 36 S. State-st., Room 1200.

PERSONAL — SUPERFLUOUS HAIR PERmanently removed by multiple electrolysis. MME. STIVER, 1009 Marshall Field Annex.

TRADE SCHOOLS.

COMPTOMETER SCHOOL, Conducted by the Makers of Machine.
FELT & TARRANT MFG. CO.,
35 S. La Salle-st. Mon. 2580.

LEARN MARCEL WAVING, MANICURING, Beauty Culture, Electrolysis; Columbia method taught; manicuring, $10; marceling, 6 lessons, $10; 10 yrs. as instructor; 20 pupils placed in positions last month. MISS E. RUTH LAHS, 14 W. Washington-st., over Bishop's Fur Store, Suite 500, on 5th floor.

THE MOST RAPID SHORTHAND INSTRUCtion is given at the National Institute of Secretaries, 213-214 Venetian building, where McEwan's Easy Shorthand is taught in less than half the time required to learn any other system. Home study course and also personal instruction. Write for booklet.

COMPTOMETER SCHOOL,
DAY AND EVENING CLASSES.
14 E. JACKSON. TEL. WABASH 8582.

LADIES — WE TEACH HAIRDRESSING, beauty culture, or chiropody practically in a few weeks. Day or evening. Big prices make big wages. Call or write. MOLER COLLEGE, 105 S. Wells-st.

LEARN A PAYING PROFESSION, BEAUTY culture, in 8 weeks; diplomas and good wages for graduates. GERTRUDE HALE, R. 310, 14 W. Washington-st.

FOR MARCEL WAVING, BEAUTY CULture, etc., call at John Mueller's school, 22 W. Monroe-st. Ph. Rand. 3961. Room 1404.

DRESSM'K'G—MILLINERY SCHOOLS

VALENTINE DRESSMAKING DESIGN. Colleges; day, eve. 2407 W. Madison, 6205 S. Halsted. 1850 N. Wells. Sara Patek, Princ.

MME. HUNT MILLINERY SCHOOL, 1261 Masonic Temple. Day and evening classes.

PRINTING MACHINERY & SUPPLIES

FOR SALE—LINOTYPE, MODEL 5; NEED space for model 9; guaranteed excellent condition; used only short time. BRONSON-CANODE PRINTING CO., 626 Federal-st. Harrison 8477-8478.

SEE US BEFORE BUYING PETG. AND Bindg. Machy., or outfits; new or used; will pay cash for 8x12 C. & P. or any other good machinery. WANNER MACHINERY CO., 716 S. Dearborn-st.

WANT 60 IN. SEYBOLD TWENTIETH CENtury paper cutter. Address purchasing agent, 1028 Tribune Bldg.

POSTAGE STAMPS, COINS, ETC.

COIN AND STAMP COLLECTIONS BOUGHT and sold. Send 25c for catalogue showing prices pd. T. E. Leon, R. 20, 143 N. Dearborn.

TENTS, AWNINGS, ETC.

FOR SALE OR RENT—WAGON AND TRUCK covers, tents, etc. D. M. KERR MFG. CO., 1007 W. Madison-st.

FINANCIAL.

ESTATES BOUGHT OR COLLATERAL loaned. Chas. Shutan, 1015 S. La Salle-st.

TO RENT—ROOMS—SOUTH.

BERKELEY-AV., 4215, 1ST—TO RENT—Furnished room, suitable for one or two.

DORCHESTER, 5330, 1ST—TO RENT—Lge. frt. rm., suitable for 2; lav.; I. C. sta.

DORCHESTER, 5336—TO RENT—SINGLE rm. with lav., 53d I. C. trans.

DREXEL-BLVD., 4125—TO RENT—LGE. FT. rm., pv. lavatory. Oakland 6344.

DREXEL-BLVD., 4245—TO RENT — WARM outside rm.; mod. house; surface. L.

ELLIS, 4119, 1ST—TO RENT—FRT. RM., with board for 2; pv. fam.; nr. Ken. L.

FIFTY-FOURTH-ST., E., 1448, 3D — TO Rent—Furnished rooms for gents; steam, electric light, hot water; good transportation; near I. C. R. R. Phone Blackstone 7756 or call.

FIFTY-SIXTH-ST., E., 204, 1ST—TO RENT—Lge. frt. sunny rm.; nr. S. S. L. and surf.

FIFTY-SIXTH, E., 52, 2D—TO RENT—LRG. frt. rm.; mod.; priv.; nr. Mich.-av.

FORTY-FOURTH, E., 928—TO RENT—LGE. light room, suit. for 2; good trans.

GRAND-BLVD., 4426—TO RENT—COZY single rm.; quiet, refined home; good trans.

GREENWOOD, 6120, 1ST—TO RENT—LG. well furn. rm., suit. 2 adults.

GREENWOOD, 6330, 3D—TO RENT—LARGE room, private bath. C. C. Ken. L.; rent. reas.

HYDE PARK-BLVD.—TO RENT—INEXPENsive rm. in fine loc. to bus. man; nr. Jackson-park exp. Midway 1089.

INDIANA, 5501-9—COR. GARFIELD-BLVD. —To Rent—Priv. lav., bath, and shower; overlooking blvd. ROY BACHELOR APTS.

INDIANA, 5943, 3D—TO RENT—LGT. FRT. parlor, well furn.; nr. L.; surf.

INGLESIDE, 6347, 3D—TO RENT—LIGHT frt. bedroom; I. C. L. surf.

KENWOOD, 6111—TO RENT—CONV. OUTside rm., H. water bt. Gents, only.

KENWOOD, 5116—TO RENT—FRT. RM., priv. res.; gents; stm., elec., I. C. H. P. 0136.

LAKE PK., 3901—ATTRACT. COR. ROOM, priv. lav., $18 for 2; excel. board; I. C. Ken. L.

LAKE PARK, 4150—TO RENT—SUNNY front rm.; good bed; well furn.; also small room.

LAKE PK., 4808—TO RENT—LARGE, LGT. rm.; shower; I. C. ex. E. Johnson.

LAKE PARK, 4816—TO RENT—WELL furn. warm rm.; H. W. surf. Schall.

LAKE PARK-AV., 4951, 2D—TO RENT—Comfortable single rm., all conveniences.

MARQUETTE-RD., E., 1420—TO RENT—Large front room, near L. "J." and surface; gentlemen. Hyde Park 2153.

MICHIGAN-AV., S., 3019—TO RENT—TWO nicely furnished rooms, en suite; s. heat; bath; reasonable; suitable for two gentlemen. Phone Calumet 1447.

MICHIGAN, 5440, 1ST—TO RENT—LARGE frt. alcove rm., heated, furn.; excellent ht.

MICHIGAN-AV., 5724, 2D—TO RENT—MODERN light, with bath; L and surf. trans.

MICHIGAN, 5806, 3D — TO RENT—LGE. frt. rm., adj. bath; rear, cpl. or gents.

MICHIGAN-AV., 5906, 1ST—TO RENT—RM., private fam.; gentleman.

MICHIGAN, 4145, 2D—TO RENT—WELL furn. rm., con. bath; also priv. bath.

NORMAL-BLVD., 6830—TO RENT — HAVE two rooms; gent. pref. H. M.

OAKWOOD-BLVD., 713, 4TH—TO RENT—Lge. frt. parlor, dbl., $7.50; frt. bedrm., $4; bk. parl., $6; all conv.; exc. trans. Oak 6909.

PRAIRIE, 5010, 2D—TO RENT—LRG. FRT. bedroom, kit. if desired; for 2 gentlemen; priv. Jewish family; ½ blk. from surf. and L. Kenw. 5055

PRAIRIE, 6224—TO RENT—FURN. ROOM, suitable 2; priv. fam. GRIM.

SIX-FOURTH-PL., E., 548, 2D—TO Rent—Lge. rm.; s. h. Midway 3405.

STONY ISLAND-AV., 6100, 1ST—TO RENT—Lrg. outside rm., well furn., singl. or doub.; I. C.; L. and surf.

UNIVERSITY-AV., NR. 63D—TO RENT—Well furn. rm., mod.; twin beds; priv. bath; I. C. L. surf. Blackstone 6904.

TO RENT—LARGE FRONT ROOM, BATH adjoining; Windsor Park L; block from surface, 2 blocks from I. C. Call South Chicago 6063.

TO RENT — 2 FRONT CONNECTING RMS., suit. 2; also single room; steam heat night and day. Kenwood 9833.

TO RENT—ELEG. FUR. ROOM; PRIV. FAM. 2, in Woodlawn; pref. 1 or 2 to cult. lady or marr. couple. Midway 5168.

ENGLEWOOD—TO RENT — FRT. LARGE furn. living rm., couch, piano; new apt.; surf., steam, and L. Wentworth 3173.

TO RENT—ROOMS—NORTH.

BARRY, 541—TO RENT—EXCPTLY. LGE. well furn. sunny rms., suit 1 or 2; run. wat.; priv. house; home comfs.

BELDEN-AV., 353—TO RENT—LGE. WELL fur. rm., kitchnte.; also sing. and doub.

BELDEN, 1000—TO RENT—NICE, CLEAN RM. Lincoln 2837.

CRESCENT-PL., 849, 1ST—TO RENT—LGE. ist. outside rm., well furn.; priv. fam.; Lincoln-Belmont car. Leland 4423.

DEARBORN-ST., N.—TO RENT—LRG., WELL furn. first fl. e. rm.; lav.; brkfst.; home; ar. pk. Address E 346, Tribune.

DEARBORN, N., 1201—TO RENT—LARGE front rm.; steam heat, electric light; private bath; $13.50; business people.

DEARBORN-ST., E., 158—TO RENT—WALKing distance, well heated room. 2421

DEARBORN-AV., N., 549—TO RENT—LGE. and small outside rms., warm. $3.50 up.

DIVERSEY-PKWY., 427—TO RENT—LARGE front room, suitable for 1 or 2.

SHERIDAN, 4338, 3D—TO RENT—LARGE, lgt. rm., r. w.; priv. fam.; Sher. exp. sta.

SHERIDAN-RD., 856—TO RENT—HOUSEkeeping suites; other outside rooms.

SHERIDAN-RD., 4714, 1ST—TO RENT—DEsirable single and side rms. WHITE.

WELLINGTON, 621, 1ST—TO RENT—BEAU. rm.; ideal for bachelor. Grace, 6945.

WILSON, 918, 2D—TO RENT—BEAUT. warm front suite; nr. "L"; priv. suit. $ 5.

WILSON-AV., 814, 1ST—TO RENT—BEAUful large room, by private family.

WINTHROP, 4747—TO RENT—BEAUT. rm. and bath, in priv. home; gent. or marr. cple.

WINTHROP-AV., 4836—TO RENT—NEWLY furn. rm., suitable 1 or 2; L and surf.

WINTHROP, 5536, 1ST APT. — TO RENT—Large, bedroom.

WRIGHTWOOD, 668, 3D—TO RENT—ONE furn. rm. with lav.; steam heat.

TO RENT—COMFORTABLE ROOM, KITCHen privileges, modern apartment; one or two women employed; Broadway, near Wilson. Address F 553, Tribune.

TO RENT—LARGE FRONT ROOM; PRIV. lav.; almost priv. bath; Wilson adj.; elec., nr. park and drive; walk, dist.; bus, people only. Superior 4870.

TO RENT—LARGE COMFORTABLE RM., priv. home; steam, electric; married couple or lady preferred. Phone Rogers Park 7367.

TO RENT—NICELY FURNISHED ROOM; K. h. s.; pvt. fam.; 2 blks. Wilson L; ref. Pr. Grace, 7995.

TO RENT—BEAUTIFULLY FURNISHED large front room, adjacent to bath, in private family; Argyle station. Sunny, 10328.

TO RENT—WELL FURN. RM., PRIV. LAV. privacy, priv. bath; priv. fam. Grace, 4980.

TO RENT—LARGE RM., SUIT. 1 OR 2; SGL. beds; adj. bath; refs. Sunnyside 10222.

TO RENT—WELL FURN. FRONT ROOM, GOOD trans.; priv. fam. Lake View 5370.

TO RENT—LRG. WELL FURN. RMS. MOD. $4.50 week. Sunnyside 4699.

TO RENT—BRIGHT, FRT. RM., EX. SUN., $3.50 week; also single room, $2.50 week. 1116 Wilson-av.

TO RENT—NICELY FURNISHED ROOMS; steam and electricity; $5 to $9; block Wilson L

FURNISHED FLATS.
South Side.
SQUARE APTS.
Park-blvd. [51st].
Drexel-blvd., overlooks
and Drexel
EQUAL TO 6.
furn., incl. linens, silver
gas.
$120 and up.
on premises.
DREXEL SQUARE APTS.
ette and private tile bath
hed; $60. A. G. MANN
53d-st. Hyde Park 4122.
CLASS MOD. 2D APT. ON
4 rms., sun parlor, 3
mos.; price $225. Phone
bet. 9 and 11 a. m.
ACTIVELY FURNISHED 3
located in Hyde Park
about Jan. 15 to April
Hyde Park 1328.
FURN. 3 RM. APT.;
private bath; $20 weekly;
e-av. Calumet 2959.
CHOICE 4 ROOM APART
and large sleeping porch;
WILL SHARE MY COZY
room apt., reasonable
SALE—FURNISHED 4 RM.
-st. 2d. Call Wed. aft. or
Good trans.
FUR. APT.; 3 RENTED
; no children or pets; ref.
2 BATHS. COMPLETE
3 adults; $175; maid will
Park 1775.
orth Side.
TO RENT—
HED APARTMENT
Lincoln Park; 7 rooms, 3
desired. $200 per month.
appointment.
LAN & TYSON.
40 N. Dearborn-st.
N APT. HOTEL.
Rogers Park 384.
perior furn apts., complete for
a month. Mr. Orchard.
TENAC APTS.,
-blvd. & Park View 7072.
s, 5 and 6 rm. apts. Cadw.
s to lake and Sheridan.
ARDEN TERRACE APTS.
or any period; residential dis
4878 Magnolia. Sunny,
rooms, waiting list busy.
APT. & PARKING IN
rooms, sun parlor, elevator
Phone Diversey 4797.
RN. 3000 APT. 3RD
ment or South Side; good loc.
hool. Sunnyside 9675.
ACTIVE 5 RM. APT. RENT
Lawn; will sell furn. Piano
RM APT. 3 P. REAR
lake; till May 1; rent
Winona; adults. Sunny side
URN. 4 ROOMS AND BTH
from Jan. 12 to April
RK IN MIDDLE OF
EXQUISITELY FURN. 4 LR
parlor; porches; 2
Sr. Argyle sta. Edge. 1556.
APT. AND SUN PARLOR
Furnished. Entire
GLENCOYLE APARTMENTS
Sunnyside 6000
unusually large and
RM. BEAUT. FURN. APT.
doorman; 6-12 mo. lease
Phone C 4913 Tribune.
FURN. 6 ROOM APT. $
for; 1a lease, bus, and Evans
Argyle-pl. Ph. Edgr. 7886.
OM APT., RENT $90; FUR
convenience; call between 9
R. 3 R. FURN. WILL RE
Sher.-rd.; immed. poss. Call
SHERIDAN BEAUT. CON
outside suite with priv. bath
R. bus. STREETER.
BEAUTIFULLY FURN.
Gas-rd. until May 1; $150.
4863 Bway. Edge. 1636.
HIGHLANDS. 1-2 ROOMS;
Sheridan; gas; serv.
Ph. Rogers Park 6100.
SUN PL. COMPLETELY
Pk., Howard L. $100; 2
Howard and 3 Sheridan
and 4 car switch.
EDWIN J. BOWES JR. & CO.,
111 W. Monroe-st. Rand. 5075.
RENT—$1,000 SQ. FT. AT 1735-37
or which, 5,000 sq. ft. warhse.; adv. ad-
on car line, facing N. on
ft. sub. serv. L, and N. S. L.; rear of
ft. sub. serv. L, and N. S. L.; rear of
per sq. ft. Apply Supt. 4501
Traders' Bldg. Mat. Co., 7625 N. Clark.
RENT—4 STORY AND BASEMENT
150,000 sq. ft.; 30,000 to floor; will
Ph. Wabash 7000. W. J. HARE CO.
RENT—UNFURNISHED
adway, 1 blk. Thorndale L;
per mo.; ph. Sunny 4591.
ROOMS NEWLY FURN.
$150 per mo. Edgew. 5494.
TRACTIVE 4 RM APT.;
adults. Sunnyside 976.
West Side.
ELY FURN. APT., 3 ROOMS
fine location and transporta-
Austin 7638.
TO RENT—FLATS.
RENT—FURNISHED 3 OR 4
Lincoln Park; 3 or 4 rms.
p. Feb. 1 to Oct. 1; North
wife and self good references;
ently and take good care of
Phone Lincoln 2000.
RENT—LIGHT OFFICES.
THE UNIVERSITY OF CHICAGO.
FRANKLIN 3461.
RENT—WILL SUBLET 1 OR 3 PRIVATE
reception room; very reasonable; act
616, 118 N. La Salle-st.
RENT—WILL SUBLET VERY DESIRA-
office quarters. Call Har. 2946. Mr.
RENT—HALF OFFICE, PARTITIONED,
accountants, lawyers, architects, engi-
or contractors. 1003, 5 N. La Salle-st.
RENT—DESIRABLE OFFICE SPACE
400 to 2,000 sq. ft. Call Room 301,
Seventh Bldg. 537 S. Dearborn-st.
RENT—OFFICE SPACE; PHONE SERV.
Room 1201 Monadnock Bldg.
RENT—OFFICE IN 616 S. MICHIGAN-
or bldg. 300 sq. ft. Apply Room 816.
RENT — DESK ROOM. DESIRABLE LO-
tion; terms reasonable. Central 8307.
General.
RENT—DENTIST'S OFFICE WITH ES-
physician; Wilson-av. district;
L. sta.; was dentist's office 6 years; re-
room furnished; $75 a month.
CHARLES S. SHANNON, M.D.
4239 Broadway. Hours: 2 to 4, 7 to 8.
RENT—2 OFFICES WITH RECEPTION
$22.50 and $27.50; mhgy. trim.; new
Sheridan-av. and Lawrence-av.; loads
Sta34, with 4 lg. windows.
206 552 W. North-av. Diversey 2312.
RENT—OFFICE DESIRABLE FOR
tenant in suite with 2 dentists; good lo-
1203 N. Dearborn. Superior 5771.
TO RENT—FLOORS AND LOFTS.
RENT—101 S. WELL-ST., HIGH DRY
about 3,500 sq. ft., for shop or
st. heat; sprinkl. system. E. A.
& CO., 305 S. La Salle-st. Wab. 7000
WANTED—STORES, OFFICES, LOFTS
WANTED—TO RENT—OR SUBLET, ABOUT
sq. ft., space for La Salle-st. im. oc-
Address F 126, Tribune.
WANTED—TO RENT—A 50 FT. STORE ON
Lawrence-av. between Kimball and Kedzie.
Address A 343, Tribune.
TO RENT—MFG. PROPERTY.
TO RENT—48,000 SQ. FT. OF A NEW MILL
fireproof, sprinkled building; 12,000 sq.
ft. on each floor; Van Buren and Racine
under center and Racine-av. L station; pos-
session April 15. Apply
HUGO ASH & CO.
EXCLUSIVE AGENTS.
115 La Salle-st. Central 4440.
TO RENT—NEAR HALSTED AND 20TH-
st., fine manufacturing or warehousing
sprinkled, 84,000 sq. ft. Can furnish
and a car switch.
EDWIN J. BOWES JR. & CO.,
111 W. Monroe-st. Rand. 5075.
TO RENT—31,000 SQ. FT. AT 1735-37
or which, 5,000 sq. ft. warhse.; adv. ad-
on car line, facing N. on
ft. sub. serv. L, and N. S. L.; rear of
per sq. ft. Apply Supt. 4501
Traders' Bldg. Mat. Co., 7625 N. Clark.
TO RENT—4 STORY AND BASEMENT
150,000 sq. ft.; 30,000 to floor; will
Ph. Wabash 7000. W. J. HARE CO.
TO RENT—UNFURNISHED
adway, 1 blk. Thorndale L;
per mo.; ph. Sunny 4591.
TO RENT—FURNISHED
Lincoln Park; 7 rooms, 3
desired. $200 per month.
appointment.
LAN & TYSON.
40 N. Dearborn-st.
TO RENT—LIGHT OFFICES.
THE UNIVERSITY OF CHICAGO.
FRANKLIN 3461.
TO RENT—WILL SUBLET 1 OR 3 PRIVATE
reception room; very reasonable; act
616, 118 N. La Salle-st.
TO RENT—WILL SUBLET VERY DESIRA-
office quarters. Call Har. 2946. Mr.
TO RENT—HALF OFFICE, PARTITIONED,
accountants, lawyers, architects, engi-
or contractors. 1003, 5 N. La Salle-st.
TO RENT—DESIRABLE OFFICE SPACE
400 to 2,000 sq. ft. Call Room 301,
Seventh Bldg. 537 S. Dearborn-st.
TO RENT—OFFICE SPACE; PHONE SERV.
Room 1201 Monadnock Bldg.
TO RENT—OFFICE IN 616 S. MICHIGAN-
or bldg. 300 sq. ft. Apply Room 816.
TO RENT — DESK ROOM. DESIRABLE LO-
tion; terms reasonable. Central 8307.
General.
TO RENT—DENTIST'S OFFICE WITH ES-
physician; Wilson-av. district;
L. sta.; was dentist's office 6 years; re-
room furnished; $75 a month.
CHARLES S. SHANNON, M.D.
4239 Broadway. Hours: 2 to 4, 7 to 8.
TO RENT—2 OFFICES WITH RECEPTION
$22.50 and $27.50; mhgy. trim.; new
Sheridan-av. and Lawrence-av.; loads
Sta34, with 4 lg. windows.
206 552 W. North-av. Diversey 2312.
TO RENT—OFFICE DESIRABLE FOR
tenant in suite with 2 dentists; good lo-
1203 N. Dearborn. Superior 5771.
TO RENT—FLOORS AND LOFTS.
RENT—101 S. WELL-ST., HIGH DRY
about 3,500 sq. ft., for shop or
st. heat; sprinkl. system. E. A.
& CO., 305 S. La Salle-st. Wab. 7000
WANTED—STORES, OFFICES, LOFTS
WANTED—TO RENT—OR SUBLET, ABOUT
sq. ft., space for La Salle-st. im. oc-
Address F 126, Tribune.
WANTED—TO RENT—A 50 FT. STORE ON
Lawrence-av. between Kimball and Kedzie.
Address A 343, Tribune.
TO RENT—MFG. PROPERTY.
TO RENT—48,000 SQ. FT. OF A NEW MILL
fireproof, sprinkled building; 12,000 sq.
ft. on each floor; Van Buren and Racine
under center and Racine-av. L station; pos-
session April 15. Apply
HUGO ASH & CO.
EXCLUSIVE AGENTS.
115 La Salle-st. Central 4440.
TO RENT—NEAR HALSTED AND 20TH-
st., fine manufacturing or warehousing
sprinkled, 84,000 sq. ft. Can furnish
and a car switch.
EDWIN J. BOWES JR. & CO.,
111 W. Monroe-st. Rand. 5075.
TO RENT—31,000 SQ. FT. AT 1735-37
or which, 5,000 sq. ft. warhse.; adv. ad-
on car line, facing N. on
ft. sub. serv. L, and N. S. L.; rear of
per sq. ft. Apply Supt. 4501
Traders' Bldg. Mat. Co., 7625 N. Clark.
TO RENT—4 STORY AND BASEMENT
150,000 sq. ft.; 30,000 to floor; will
Ph. Wabash 7000. W. J. HARE CO.

REAL ESTATE FOR SALE.
CENTRAL.
FOR SALE—
Clark-st., nr. So. Water-st., 20 ft. front-
age; good improvements; showing justifiable
returns; proposed improvements will double
value; price $75,000.
I. J. BLISS & CO.,
8 S. Dearborn-st.
FOR SALE—ATTRACTIVE 5 STORY COR-
60x80 ft., near Randolph and La Salle, lot
terms. Possession May 1st. Easy
EDWIN J. BOWES JR. & CO.,
111 W. Monroe-st. Rand. 5075.
FOR SALE—SPECIAL CHICAGO THEATER
and office bldg.; fireproof; gross income
about $72,800 a week, $140,000 a year; ex-
pay at least $50,000 yr. net. Price $150,000
cash; no trade. Principals address K L 272,
Tribune.
APARTMENTS—SOUTH SIDE.
JOHN A. CARROLL & BRO.,
So. Chicago 1660. 75th and Exchange-av.
At Windsor Park L. C. Station.
IMPROVED AND VACANT IN SO. SHORE.
South Side Apartments.
Frame three apartment 4-6 and 6 rooms;
unheated; rent $612 year; lot 26x175 feet;
alley. Price, one block from Windsor Park
L. C. Station; $2,500 $5,500; $1,000 cash and
terms.
Two apartment, massive construction, 6 and
7 rooms, 3 minutes' walk from Windsor Park
L. C. Station; quiet location; owner occupies
one apartment; other rents for $50 per
month; possession May 1; price $11,000; part
cash.
Three apartment, 6 rms. and 1 bath, sun
parlor, wide lot, 3 separate garages; rent
$2,600 yr. on old leases, expiring April,
1920; price $20,000.
High class 3 apt. in best location of South
Shore district; all 7 large rooms with 2 baths;
will rent for at least $5,400 year after May
1 next; this is near lake and So. Shore Coun-
try Club; price $37,500; mtg. $20,000.
Six apt., 4 rms., big sun parlors; extra wide
lot; old rents over $8,000 yr.; can be in-
creased when present leases expire; if sold
this week owner will take $18,500; $7,500
cash.
FOR SALE—BARGAINS FOR QUICK AC-
tion.
Maryland-av., 3 apts.; nr. University
Inc. $5,500. Rental $1,800. Pr. $8,250.
Dorchester-av., nr. 51st; apt. bldg.
of 7 rooms. Rents $2,280, inc. $7,000.
Price $12,000. Lot worth $7,500.
A bargain—note the location.
Kimbark-av., nr. 53d; 3 apts., etc.
Inc. $6,000. Rents $3,180. Pr. $18,000.
Cash or clear residence for equity.
Cottage for sale for particulars. See
Mr. Brannan [no telephone information].
W. D. MURDOCK & CO., 17 N. La Salle-st.
APARTMENT HOME.
One 5 room and one 6 room apart. Hot
water heat, large living room and bed cham-
bers, exceptionally wide sun parlors, over-
size heating plant, tile baths, outside icing,
laundry chutes; no convenience of the mod-
ern apartment is overlooked in this wonder-
ful building. Close to I. C.; $5,000 cash needed.
Price, $14,500.
GLATT & PRICE
6841 Stony Island-av. Midway 9631.
2 FLAT-MONEY MAKER.
Frames, 6-6, nr. 71st-Cottage; good tenants;
cheap for cash; act quick. Owner, Calumet
2075.
FOR SALE — 6 APT. BRICK AND STONE
bldg. Prairie-av. near 58th-st.; rents $3,100.
Will sacrifice to close estate for $16,000.
HELZ & SOUTHMAN, 61st and Calumet. S. E.
Corner.
FOR SALE—WOODLAWN-AV. NEAR MID-
way; modern 3 apt. bldg.; leases expiring
May 1; a bargain; $1,500 down, bal. to
suit purchaser. R. C. RUSSELL & CO., 1346
E. 63d-st. [Swartz, Hyde Park 2978.
FOR SALE—BRICK FLAT, $228 PER MO.
5 Claremont-av.; lot 30x125; price $5,800;
mort. $2,750; terms to reliable party.
J. H. McCORMICK & CO.,
133 W. Washington-st. Main 1010.
FOR SALE—START THE NEW YEAR RIGHT
by buying an apartment bldg. in South
Shore. Several good buys in 3, 6, and 12
apartment bldgs.
J. L. Hess. 2336 E. 71st-st.
Mid. 50.
FOR SALE — 15 APT. COR. BLDG., WASH-
ington Park Subdivision; all 4 and 5 rms.
Rents very low, $7,300 yr. Mtg. $26,000.
Price $46,000, terms. SELZ & SOUTHMAN.
S. E. Cor. 61st and Calumet.
6 APARTMENTS.
For sale; bargain; best constructed 6 apt.
east of Grand-blvd.; rents about $5,000, will
be $6,000. Address F 320, Tribune.
FOR SALE — HIGH CLASS 3 APT., 7 RMS.,
3 baths, 2 sun parlors, 4 garages; excel-
lent construction throughout; Hyde Park-blvd.
district. Ventilating system. On
corner near Milwaukee and North-
Will be vacancy May 1. Contracts
let. Low rent, 1st floor fine for
and salesroom; may divide.
FRIEND & CO.,
39 S. La Salle-st. Randolph 4916.
TO SALE—BARGAIN; DANDY 2-FLAT
Hyde Park; will rent for $4,800 yr., now
$4,000 yr.; price $18,500; 1-3 cash. Address
H M 330, Tribune.
FOR SALE—MICHIGAN-BLVD., 3 FLAT;
rent $1,800. Price, $11,500.
CONLEY & KLOESIUS,
1951 E. 75th-st. Hyde Park 728.
FOR SALE — BEST BARGAIN, CHICAGO;
small apt. bldg., near U. of C.; rented
$2,280. For quick sale, $13,000. Owner.
Address H N 73, Tribune.
FOR SALE—SACRIFICE FOR $18,000;
nearly new Eng. bast. 6-flat bldg., choice lo-
cation, Hyde Park; worth $20,000; must sell.
Address H 339, Tribune.
FOR SALE—3 STORY STONE FRONT BLDG.,
6 flats, ingleside-av. near 65th-st. Price
$6,500; $750 cash, balance terms.
FRANK H. LANG, 40 N. Dearborn-st.
FOR SALE OR EXCHANGE—18 APT.; 4 AND
5 room apts.; on Indiana-av., near 47th-st.;
mtg. $15,000; price $20,000.
H. O. STONE & CO.,
Mid. 2013. Schroeder 6802 Stony Island-av.
RHODES AV. AT 61ST ST.
Elegant, modern 3 flat, 6-7-7 rms., steam
heat, tile bathroom, sun parlors, front and
rear porches; new rental $3,000; price $17,-
500. W. H. McCLELLAN, 29 E. 31st-st.
FOR SALE—SOUTH PARK-AV., NR. 35TH-
st., 3 flats, 6-7 rms., sun parlors, front and
rear porches; new rental $3,600; only $3,000 cash;
price $15,000.
M. O'BRIEN & CO.,
3457 Indiana-av. Douglas 1588.
FOR SALE—TO WHITE OR COLORED, AT
a sacrifice, 6 flat, brick front, east of Grand-
blvd., south of 44th-st.; will give poss. of
1 flat on 5 cars notice; mtge. to suit buyer;
small cash payment; balance from rent. Ad-
dress F 364, Tribune.
FOR SALE — WIDOW MUST SELL, NEAR
48th and Morgan-sts., 4 flat brick, 4-4
rooms, furnace and stove heat; rent $1,212
a year; can be advanced to $1,452 May 1.
Easy terms. Will consider small piece in
trade. Call FLYNN, Kenwood 5909.
FOR SALE — 2 FLAT FRAME, 5-5 ROOMS,
at pre-war price; furnace, electric oak
trim; rent $60 a month; on 68 ft. corner;
sacrifice, $5,200; cash $1,000; balance
rent. Owner first flat. 6044 Union-av., or
call FLYNN, Kenwood 5909.
FOR SALE—WHY 6% INTEREST
WHEN YOU CAN EARN
15% TO 25%
ON IMPROVED INCOME REAL ESTATE?
SEND FOR MY LIST OF BARGAINS.
WHITESON, 1732 Conway Bldg. Frank. 140.
2 FLAT—MONEY MAKER.
Frames, 6-6, nr. 71st-Cottage; good tenants;
cheap for cash; act quick. Owner, Calumet
2075.
FOR SALE — 6 APT. BRICK AND STONE
bldg., Prairie-av. near 58th-st.; rents $3,100.
Will sacrifice to close estate for $16,000.
HELZ & SOUTHMAN, 61st and Calumet. S. E.
Corner.
FOR SALE—WOODLAWN-AV. NEAR MID-
way; modern 3 apt. bldg.; leases expiring
May 1; a bargain; $1,500 down, bal. to
suit purchaser. R. C. RUSSELL & CO., 1346
E. 63d-st. [Swartz, Hyde Park 2978.
FOR SALE—BRICK FLAT, $228 PER MO.
5 Claremont-av.; lot 30x125; price $5,800;
mort. $2,750; terms to reliable party.
J. H. McCORMICK & CO.,
133 W. Washington-st. Main 1010.
FOR SALE—START THE NEW YEAR RIGHT
by buying an apartment bldg. in South
Shore. Several good buys in 3, 6, and 12
apartment bldgs.
J. L. Hess. 2336 E. 71st-st.
Mid. 50.
FOR SALE — 15 APT. COR. BLDG., WASH-
ington Park Subdivision; all 4 and 5 rms.
Rents very low, $7,300 yr. Mtg. $26,000.
Price $46,000, terms. SELZ & SOUTHMAN.
S. E. Cor. 61st and Calumet.
6 APARTMENTS.
For sale; bargain; best constructed 6 apt.
east of Grand-blvd.; rents about $5,000, will
be $6,000. Address F 320, Tribune.
FOR SALE — HIGH CLASS 3 APT., 7 RMS.,
3 baths, 2 sun parlors, 4 garages; excel-
lent construction throughout; Hyde Park-blvd.
district. Ventilating system. On
corner near Milwaukee and North-
Will be vacancy May 1. Contracts
let. Low rent, 1st floor fine for
and salesroom; may divide.
FRIEND & CO.,
39 S. La Salle-st. Randolph 4916.
TO SALE—BARGAIN; DANDY 2-FLAT
Hyde Park; will rent for $4,800 yr., now
$4,000 yr.; price $18,500; 1-3 cash. Address
H M 330, Tribune.
FOR SALE—MICHIGAN-BLVD., 3 FLAT;
rent $1,800. Price, $11,500.
CONLEY & KLOESIUS,
1951 E. 75th-st. Hyde Park 728.
FOR SALE — BEST BARGAIN, CHICAGO;
small apt. bldg., near U. of C.; rented
$2,280. For quick sale, $13,000. Owner.
Address H N 73, Tribune.
FOR SALE—SACRIFICE FOR $18,000;
nearly new Eng. bast. 6-flat bldg., choice lo-
cation, Hyde Park; worth $20,000; must sell.
Address H 339, Tribune.
FOR SALE—3 STORY STONE FRONT BLDG.,
6 flats, ingleside-av. near 65th-st. Price
$6,500; $750 cash, balance terms.
FRANK H. LANG, 40 N. Dearborn-st.
FOR SALE OR EXCHANGE—18 APT.; 4 AND
5 room apts.; on Indiana-av., near 47th-st.;
mtg. $15,000; price $20,000.
H. O. STONE & CO.,
Mid. 2013. Schroeder 6802 Stony Island-av.
RHODES AV. AT 61ST ST.
Elegant, modern 3 flat, 6-7-7 rms., steam
heat, tile bathroom, sun parlors, front and
rear porches; new rental $3,000; price $17,-
500. W. H. McCLELLAN, 29 E. 31st-st.
FOR SALE—SOUTH PARK-AV., NR. 35TH-
st., 3 flats, 6-7 rms., sun parlors, front and
rear porches; new rental $3,600; only $3,000 cash;
price $15,000.
M. O'BRIEN & CO.,
3457 Indiana-av. Douglas 1588.
FOR SALE—TO WHITE OR COLORED, AT
a sacrifice, 6 flat, brick front, east of Grand-
blvd., south of 44th-st.; will give poss. of
1 flat on 5 cars notice; mtge. to suit buyer;
small cash payment; balance from rent. Ad-
dress F 364, Tribune.
FOR SALE — WIDOW MUST SELL, NEAR
48th and Morgan-sts., 4 flat brick, 4-4
rooms, furnace and stove heat; rent $1,212
a year; can be advanced to $1,452 May 1.
Easy terms. Will consider small piece in
trade. Call FLYNN, Kenwood 5909.
FOR SALE — 2 FLAT FRAME, 5-5 ROOMS,
at pre-war price; furnace, electric oak
trim; rent $60 a month; on 68 ft. corner;
sacrifice, $5,200; cash $1,000; balance
rent. Owner first flat. 6044 Union-av., or
call FLYNN, Kenwood 5909.
FOR SALE—WHY 6% INTEREST
WHEN YOU CAN EARN
15% TO 25%
ON IMPROVED INCOME REAL ESTATE?
SEND FOR MY LIST OF BARGAINS.
WHITESON, 1732 Conway Bldg. Frank. 140.

REAL ESTATE FOR SALE.
APARTMENTS—S. W. SIDE.
FOR SALE—UNUSUALLY ATTRACTIVE
new north shore 6 flat bldg. with many
extra artistic built-in features. Six excep-
tionally large rooms, two baths, sun parlors,
sleeping porches, English basement with
janitor's quarters; large corner lot, close to
transportation. Price $33,500, 5 year 5% %
mortgage. $10,000 cash, balance second
mortgage. 1920 income over $5,000. This
is a fine home as well as a safe investment,
with great speculative possibilities.
ARTHUR KRUGGEL & CO., 140 N. Dearborn.
FOR SALE—
Bargain; 18 apts.; corner bldg.,
at less than 6 times the present rental of
$7,300; will be $8,000 in May; comprises
separate 6 and 12 apt. bldgs. Irving Pk.
blvd., east of Ashland-av.; all 4 rooms; in
good condition.
Price $42,500.
PAUL STEINBRECHER & CO., Tribune Bldg.
FOR SALE—SPLENDID INVESTMENT OP-
portunity; 73 flats, 1, 3, 4, 5 and 6 rooms;
lot 190x178; choice location, L and surface
transportation; building rented to one tenant
for $7,000 per year; $2,000 annual operating
expenses; mtge. $110,500, 6%; can be sold
to net 12% on equity.
COCHRAN & McCLUER.
1125 Bryn Mawr-av. Edgewater 1866.
FOR SALE—EDGEWATER 3 APT.; 6 AND 7
room sun parlors; inclosed porches; garage;
$19,000.
Wilson-av. district, e. of Sheridan, 3 apt.;
7 rms.; 2 baths; sun parlors; sleeping
porches; 3 car garage; $25,000.
COCHRAN & McCLUER.
1125 Bryn Mawr. Edgewater 1866.
FOR SALE—HIGH GRADE 6 APT. FIRE
unobstructed view of lake; sun parlors,
screened private porches, vacuum cleaner,
2 baths; possession 4 apts. May 1; May rent
$3,300; price $55,000, cash only, no trade.
W. S. HENNESSEY & CO.,
1115 Argyle-st., at L Sta. Edge. 1068.
FOR SALE—BRIAR PL., NEAR SHERIDAN-
rd., south front; high grade residential 3
apt. bldg., 3½ years old; 7 rooms, 3 baths,
sun parlor, garage; present rental $5,500;
apartment available any time.
Price $40,000.
PAUL STEINBRECHER & CO., Tribune Bldg.
FOR SALE—PINE GROVE-AV. NEAR
Wellington, six flat building, each flat hav-
ing six rooms; rental $4,100 per annum; price
$30,000, $10,000 cash; a double deal.
JOHN B. DE VONEY & COMPANY, Exclusive
Agents, 133 W. Washington-st.
FOR SALE—3 APT. & 1 STORE, NEAR LAW-
rence; lot 50x150; 5 and 6 rooms; 5 leases
expire in May, 1920; rental $3,500; suitable
for hotel; cash $22,000; $5,000 required.
HARRISON & RIEDY
4728 Sheridan-rd. Edgewater 472-473
FOR SALE—HIGH GRADE NORTH SIDE 60
apt. building; rents about $5,000; owner
nonresident authorizes me to make a price of
$180,000 for immediate sale. See me.
Phone Majestic 7055, 58-60 W. Washington-st.
FOR SALE—HIGH GRADE NEW 3 APART-
ment bldg., in new Ravenswood Park;
rooms; sun parlors and sleeping porches;
similar apartments in this vicinity now rent-
ing for $125 each. Will sell for less than
market price. Phone Ravenswood 3552.
SIX TIMES THE RENT.
Rogers Pk., cor. 6 apt. bldg., e. of Sheridan-
rd., 1 blk. from L sta.; 6-7 rms.; garages;
rents $7,000; $15,000 cash will secure it.
Mr. Reynolds, 6 E. SUMNER WALKER, 1535
Jarvis-av., Rogers Pk. 8180.
FOR SALE—MODERN HIGH GRADE 3
flat; large lot, sun par., and glass incl.
sun. room; 1 blk. L and Argyle sts.; choice
bargain at $23,500 cash, subject to mtge.; 1
flat May 1.
W. S. HENNESSEY & CO.,
1115 Argyle-st., at L Sta. Edge. 1068.
FOR SALE—FINE, WELL BUILT 3 FLAT
on Winthrop-av., nr. Foster, in Edgewater;
6-7-7 rms.; rental $1,770; will increase;
May 1; sickness compels owner to sacrifice
for $12,500. Address X E 370, Tribune.
FOR SALE—TWO STORY FRAME ON
Green-st., nr. Irving Park-blvd.; 6-6
rms.; garage; lot 26x165; stove heat; rental
$630; price if sold within 10 days only
$4,150. Address X E 376, Tribune.
FOR SALE—THREE APT. BLDG. WITH SUN
parlors; 1 blk. to "L" sta.; on the North
Side; can give possession of all apts. after
next May; mtge. $9,000; price $18,000; will
take small cash and small improved. Address
X E 375, Tribune.
FOR SALE—ROGERS PK. EXTRA HIGH
grade 3 apt.; 7 rms.; 2 baths; s. par.; sli.
porch; overlooking lake; brick garages.
$30,000. Owner, Rank, H. E. ANDERSON
& CO., 6332 Sheridan-rd. R. P. 8000.
FOR SALE—18 APT. NR. WILSON L. 4
and 5 rms., all 1920 leases; old rents
$8,000; will be $10,000 in May; price $60,000,
bank. H. E. HENDERSON & CO.,
6532 Sheridan-rd. Rogers Park 8000.
FOR SALE OR EXCHANGE—APT. BLDG.
nr. L sta.; steam ht. lot 50x125. Rents
May 1, $3,000 or better. Price $17,500. Mtg.
$7,500 at 6%. Will trade for land. W. J.
Clark-st. Phones Edgewater 7446 or 1414.
FOR SALE—ROGERS PARK, 3 APT.; 4 LRG.
lt. rms., sun parlor, glassed sleeping
porches, 2 brick garages, lot 50x155; Sher-
av. at Ridge; rent $3,060; price $16,500
net. Owner, Rogers Park 5448.
FOR SALE—2 APARTMENTS AND 3 ROOMS;
modern; 100 ft. lot; 2 and 3 rooms; rental
$19,000. Mtge. $69,500. Sickness forces
sale. Make cash offer. Address K A 67,
Tribune.
FOR SALE—ELEGANT BRICK 3 APT.
bldg., 731 Barry-av., 1st flat has 9 rooms,
2d and 3d flats have 6 rooms each; May 1st
leases in force; nr. Lincoln Pk. and Audi-
torium. HARTUNG & CO., 1136 Granville-av
FOR SALE—2 FLAT STONE FRONT, IM-
mediate possession; living room has
electric light; furnace heat; price $7,750;
terms if desired. Call 1247 Foster-av., 2d
flat, or phone Edgewater 4287.
FOR SALE—RENTS $24,000, PRICE $135,-
000. Lake View 42 apt., excellently located
1 blk. Lincoln Pk. Cash only. No trade.
Address J 197, Tribune.
FOR SALE — EDGE. 2 FLAT, 6-6 ROOMS,
lot 30x136; h. w. ht.; 1 car garage; bar-
gain at $9,500. BLESIUS & CO., 5605 N.
Clark-st. Sunn. 6649.
FOR SALE—3 STORY BRICK STONE
front; 3-5 and 3-4 rms.; rent $1,250; price
$9,500. WM. LOEHDE, 948 Wrightwood.
Lincoln 604.
FOR SALE—ROGERS PARK 3 FLAT; SUN
parlors; 5 rms. ea.; steam heat; pos. 30
days; $3,000 cash; rest terms.
WALTER J. BECKER, 1509 Devon-av.
FOR SALE—OR EXCH.—FOR LARGE APT.
bldg., old improved bet. Chicago-Division,
Sedgwick and Larrabee-st. Address B 72,
Tribune.
FOR SALE—ROGERS PK., 12 APT. NEAR
L station; modern apts., 3 yrs. old; 7-9
times rent for all cash. Wallen Av. 6712 or
Clark-st.
FOR SALE—3 FLAT IN L. V. NR. ADDISON
L sta.; 6-6-6 rms.; stm. ht.; 3 car gar.;
$13,500. Address K S 448, Tribune.
FOR SALE—WILSON-AV., 826; NEW HIGH
grade apt. bldg.; sun parlors, overlooking
lake; 2 baths, showers; owner 1st class
bargain.
FOR SALE—6 APT. BLDG; ALL 5 RMS.;
east of Hdwy.; only $17,500. Investigate.
OMO & TACKETT, 3122 Irving Park-blvd.
FOR SALE—NEW 6 APT. BLDG.; 5 R. EA.;
s. p.; facing lake; Wilson-av. dist.; must
sell; price $34,000. Address B 379, Tribune.
FOR SALE—2 FLATS, 6-6 RMS.; 1 BLK.
Lincoln P.; south of Fullerton; 60 ft. lot;
flat, 6-6; modern; $11,000; evenings, dun-
nyside 5940.
FOR SALE—NEW 3 APT. 6418 N. ROCK-
well; lot 66x125. M.888. 1144 Conway Bldg.
APARTMENTS—N. W. SIDE.
FOR SALE — THIRTY-SIX APARTMENT
building in Logan Square, containing 4 and
5 room apartments with beautiful sun par-
lors; excellent court; building modern; very
conveniently located on the new Humboldt
express elevated station; rental approximate-
ly $20,000 a year; on account of circum-
stances owner needs cash; incumbrance $90,-
500, with prepayments of only $4,000 a year
until 1923; will accept $10,000 cash and
old improved property worth $26,000 for the
equity required. One deal must be closed in 5
days; big bargain. Address K E 182, Tri-
bune.
FOR SALE—OR EXCHANGE—3 STORY
brick building at S. E. Cor. Wood and Ellen-
sts.; store, 4 rooms, 6 flats, attic arranged
for flat; cement basement; all improvements;
stove heat; rear car line and elevated. Real
bargain. Apply owner, JACOB ZEIGLER,
Irving 519.
FOR SALE—DANDY 2 FLAT BRICK IN
Mayfair; furnace heat; 37½x150 ft. lot;
mtg. $3,200; will sacrifice on account of
business for $7,200. Address K O 94, Trib-
une.
FOR SALE—2 FLAT BRICK, 6-6 RMS., SUN
par.; fine neighborhood; thoroughly mod-
ern; steam heat; built 2 years; price $10,500.
FADDEN BROS., 3309 N. Crawford. Irving
2400.
FOR SALE—NEW 2 FLAT BLDGS., 4946-50
Newport-av.; $1,500 down, $25 mo. and int.
FRED O. RAUCHWITZ, 3200 N. Cicero-av.
Kildare 965-3313.
FOR SALE—2 FLAT BRICK; SUN PAR-
lors; 1 blk. to "L" sta.; on the North
Side; can give possession of all apts. after
next May; mtge. $9,000; price $18,000; will
take small cash and small improved. Address
X E 375, Tribune.
FOR SALE—THREE APT. BLDG. WITH SUN
parlors; 1 blk. to "L" sta.; on the North
Side; can give possession of all apts. after
next May; mtge. $9,000; price $18,000; will
take small cash and small improved. Address
X E 375, Tribune.
FOR SALE—ROGERS PK. EXTRA HIGH
grade 3 apt.; 7 rms.; 2 baths; s. par.; sli.
porch; overlooking lake; brick garages.
$30,000. Owner, Rank, H. E. ANDERSON
& CO., 6332 Sheridan-rd. R. P. 8000.
FOR SALE—18 APT. NR. WILSON L. 4
and 5 rms., all 1920 leases; old rents
$8,000; will be $10,000 in May; price $60,000,
bank. H. E. HENDERSON & CO.,
6532 Sheridan-rd. Rogers Park 8000.
FOR SALE OR EXCHANGE—APT. BLDG.
nr. L sta.; steam ht. lot 50x125. Rents
May 1, $3,000 or better. Price $17,500. Mtg.
$7,500 at 6%. Will trade for land. W. J.
Clark-st. Phones Edgewater 7446 or 1414.
FOR SALE—ROGERS PARK, 3 APT.; 4 LRG.
lt. rms., sun parlor, glassed sleeping
porches, 2 brick garages, lot 50x155; Sher-
av. at Ridge; rent $3,060; price $16,500
net. Owner, Rogers Park 5448.
FOR SALE—2 APARTMENTS AND 3 ROOMS;
modern; 100 ft. lot; 2 and 3 rooms; rental
$19,000. Mtge. $69,500. Sickness forces
sale. Make cash offer. Address K A 67,
Tribune.
FOR SALE—ELEGANT BRICK 3 APT.
bldg., 731 Barry-av., 1st flat has 9 rooms,
2d and 3d flats have 6 rooms each; May 1st
leases in force; nr. Lincoln Pk. and Audi-
torium. HARTUNG & CO., 1136 Granville-av
FOR SALE—2 FLAT STONE FRONT, IM-
mediate possession; living room has
electric light; furnace heat; price $7,750;
terms if desired. Call 1247 Foster-av., 2d
flat, or phone Edgewater 4287.
FOR SALE—RENTS $24,000, PRICE $135,-
000. Lake View 42 apt., excellently located
1 blk. Lincoln Pk. Cash only. No trade.
Address J 197, Tribune.
FOR SALE — EDGE. 2 FLAT, 6-6 ROOMS,
lot 30x136; h. w. ht.; 1 car garage; bar-
gain at $9,500. BLESIUS & CO., 5605 N.
Clark-st. Sunn. 6649.
FOR SALE—3 STORY BRICK STONE
front; 3-5 and 3-4 rms.; rent $1,250; price
$9,500. WM. LOEHDE, 948 Wrightwood.
Lincoln 604.
FOR SALE—ROGERS PARK 3 FLAT; SUN
parlors; 5 rms. ea.; steam heat; pos. 30
days; $3,000 cash; rest terms.
WALTER J. BECKER, 1509 Devon-av.
FOR SALE—OR EXCH.—FOR LARGE APT.
bldg., old improved bet. Chicago-Division,
Sedgwick and Larrabee-st. Address B 72,
Tribune.
FOR SALE—ROGERS PK., 12 APT. NEAR

REAL ESTATE WANTED.

For Cash.

WANTED—MONEY WAITING. WE LIST AT ONCE flat bldg. and business property; no commission to pay; will inspect property and make you an all cash offer in 48 hours. H. S. NEWMAN, 11 S. La Salle. Randolph 4981.

WANTED—FOR CASH, FARM WITHIN 5 miles city limits of Chicago; convenient to transportation. CHAS. W. JAMES & CO., 725 Conway Bldg.

WANTED—TO BUY OR RENT—MFG. AND warehouse bldgs.; send full particulars. Paul C. Loeber & Co., 111 W. Washington-st. Franklin 757.

WANTED—FOR CASH, 2 FLAT, MODERN, with sun parlors, between Wilson and Winona, by private party. Address F 548, Tribune.

WANTED—GOOD INVESTMENT, IN BUSINESS, apartments or mfg. properties under long lease preferred. MADDEN BROS., 140 S. Dearborn-st.

WANTED—CASH PAID FOR SMALL CITY and suburban houses (not flats). WM. B. WALRATH, 69 W. Washington-st. Ask for R. B. CAULEY.

WANTED—MODERN APT. EQUITIES, N. S. preferred; 12 or over; highest cash prices obtained; net income guaranteed until sold. CHANDLER, HILDRETH & CO. Cent. 6161.

WANTED—TO BUY—GOOD INCOME PROP. Get our cash offer. Prompt action. WM. B. MULHOLAND & CO., 30 N. La Salle-st.

WANTED—HAVE CASH; SHOW ME A BARgain; anywhere; any size. Address F 63, Tribune.

WANTED — S. S. FLAT BUILDINGS AND houses from owners; must be bargains for cash. Phone Drexel 8321.

WANTED — 3 AND 6 FLAT BLDGS. ON North Side. We have cash buyers. W. G. YOUNG & CO., 4606 Broadway.

WANTED—FOR CASH—HAVE $75,000 TO invest in good paying apartment building. BESTMAN, 2828 Lincoln-av.

WANTED—AM HERE FROM IOWA; SOLD my farm; want bay, 2 flat or bung., N. or N. W. Address H 255, Tribune.

WANTED 4 OR 6 FLAT BUILDING OR house, suitable for rooming house, with immediate possession. Phone Hyde Park 978.

WANTED — 5 OR 6 ROOM BUNGALOW, north or west side. Address E 197, Tribune.

WANTED — FOR MFG. 4 OR 5 ACRES along R. R.; also good garage, 50x135 ft. R. R.; can pay cash. Address D 121, Tribune.

WANTED—4 OR 5 RM. HOUSE; BRICK OR frame; nr. Portage Park. Address J 30, 441, Tribune.

WANTED—30 TO 40 ACRES IN CALUMET mfg. district, rail and water transportation. Address P 57, Tribune.

WANTED—TO BUY EQUITIES IN LARGE apartments or business properties. WILLIS & FRANKENSTEIN, 110 S. Dearborn-st.

WANTED—FOR CASH, 2 OR 3 FLAT, BRICK. Bestman, 2828 Lincoln-av.

WANTED—2 OR 3 FLAT, N. S. BARGAIN for cash. Address J O 553, Tribune.

By Brokers.

DO YOU WANT ACTION?

We get quick results in selling real estate. FRED'K H. FROEMKE & CO.,
1709 W. 59TH-ST. PROSPECT 4133.

WANTED — WE CAN SELL YOUR PROPerty for cash if price is reasonable, or exchange your property for other. J. J. BLISS & CO., 8 S. Dearborn-st. Rand. 6840.

WANTED—LEGAL DESCRIPTION, LOWEST cash price, direct from owner of northwest and middle west farm land. LETTS, Farm Dept., 1st Trust Bldg., Rockford, Ill.

WANTED—DO YOU WANT CASH FOR your property? Phone Wentworth 1845-6. McCLUG, 36 years of quick results in selling South Side real estate. 217 W. 63d-st.

WANTED—SEND US A DISCRIPTION OF any property you desire to sell or exchange. Satisfactory results guaranteed. FRED'K H. ARENTS, Suite 515-517, 100 N. Wells-st.

WANTED—PROPERTY TO SELL—WE HANdle real estate, leaseholds, restaurants, hotels, cafes. HALE & CO., 108 W. Monroe-st., Room 1201. Rand. 3234.

REAL ESTATE FOR EXCHANGE.

Apartments.

$175,000.

INCOME $18,000 A YEAR.

Five beautiful new six apartments, located on boulevard, in finest section of Kansas City; modern, beautiful ground and plenty of vacant lot to be improved. Rents will be increased next year to over $20,000. Write for particulars. GOODMAN, 303 Commerce Bldg., Kansas City, Mo.

FOR EXCHANGE—SPLENDID NORTH SIDE bldg., consisting of 4 stores and 24 flats; rental $12,000. Will rent for $9,000 for 1 spring; mtg. $45,000; price $90,000. What have you? Want cash and small improved. NEWTON B. BOLEN & CO., 22 W. MONROE-ST.

FOR EXCHANGE—HIGH GRADE SIX apt. bldg. of 6 5 room flats with sun parlors; located east of Broadway and 57th st.; 1st mtg. $17,000, 6%, 5 years; price $37,000; want clear improved farm. Address owner, K E 9, Tribune.

TO EXCHANGE—LARGE SOUTH SIDE APT. bldg. with 3 street frontages; 5 yrs. old; ct. style; present rent $36,000; from neat $50,000 to $60,000 in sight. Take farm, ranch, or plantation for the $200,000 equity. Address X E 273, Tribune.

TO EXCHANGE—$60,000 EQUITY AT BRICK, stove heat, and all cash for good business property anywhere; bakery preferred; investigation. J. McDONNELL SYSTEM, 3517 Archer-av.

TAKE NOTICE—OWNER OF CLEAR PROPerty can make profitable deal for brick store and flat bldg., Western-av. near Northav.; cash value $22,500; mtge. $11,000; long time. Pays well. Address K S 458, Tribune.

TO EXCHANGE—HIGH CLASS SOUTH Shore apt. bldg.; rents over $4,100; wants 2 flat or house and cash for equity. JAMES ADAMS, Agent, 6902 Stony Island-av. Blackstone 3501.

EXCHANGE — HIGH GRADE APARTMENT equities; want farms or smaller clear, anywhere; 6 months in one location on Loop basis. H. J. ENSINGER, 40 N. Dearborn-st.

WILL TRADE 12-APT. BLDG. FOR VACANT outside city limits near transportation, rips four. Address P 57, 626 Lumber Exchange Bldg. Randolph 801.

5 BLDGS., TOTAL VALUE $145,000, ALL CLEAR. Will trade part or all and add cash for large apt. bldg. Address R O 37, Tribune.

TO EXCHANGE—WILL TAKE LOT. CLEAR, first payment on cash. Frame, Englewood. Address J O 579, Tribune.

FOR SALE—OR EX. FOR FARM, 16 APT. bldg. prom. cor. in Kenwood; rents $8,000; $4,000 cash will do. 5 Dearborn.

WANT CLEAR NEARBY FARM OR RANCH worth $500,000 for equity in my two modern apt. bldgs. Address K S 331, Tribune.

Business Property.

FOR EXCHANGE—HIGH GRADE BUSINESS property, consisting of stores, flats and garages, located on cor. 63d & Clark-st., north of Kinsley hotel value $30,000; rental $3,800; 1st mtg. $30,000, 6%, 5 years; price $65,000; want clear improved farm. Address owner, K F 9, Tribune.

TO EXCHANGE—ALMOST NEW MODERN 3 story brick store and 2 flat building on Lincoln-av., south of Irving Park-blvd.; 2 stores in rear; steam heat, electric light; would prefer exchange for 6 or 12 flat building and assume. JOHN HEIM, 3148 N. Ashland-av.

EXCHANGE—CLEAR STOVE HTD. STORE and 8 flats; rent $866; ask $16,000. Want good farm. Bestman, 2828 Lincoln-av.

Farms and Acres.

100 ACRES PLATTED INTO 1,500 LOTS, located 50 miles from Philadelphia. Has half mile deep white sand beach on Delaware River. Will sell or trade all or part. Address F 457, Tribune.

EXCHANGE OR SALE—CALIFORNIA PINE home; 5 acres; 3 in soil; orchard; near town; bargain, $8,500. Williams, Monizer & Co., 38 S. Dearborn-st.

80 ACRES BUTLER, IND., IMPROVED, ALL under cultivation, on main line Lake Shore. By absolute cash value $12,000. Want equity 6 apt. Address P 8 414, Tribune.

WILL TRADE SOME CHOICE FARMS TO exch. any size, close in. W. E. MEYERS, 79 W. Monroe. Majestic 7310.

Vacant.

TO EXCHANGE—FINE LOTS WITH SEWER and water for old improved equity. See THOS. H. HULBERT, 31 E. Madison-st.

Houses.

FOR EXCHANGE—$2,500 EQUITY FIVE rm. brick cottage in best neighborhood; rents $30. What have you? Address H A 119, Tribune.

Miscellaneous.

WE HAVE SOME WONDERFULLY AT-tractive city and farm properties for exchange. What can you offer? E. B. WOOLF & CO., Rector Bldg.

LET US TRADE THE REAL ESTATE YOU don't want for what you want. SIMONDS, MOREY & CO., 140 N. Dearborn-st. Central 4486.

FOR SALE—30 ACRE APPLE ORCHARD IN Ozarks, half mile to station; good town; 1919 crop over $5,000. Turns or exchange. Address P 463, Tribune.

WANTED—PROPERTIES AND FARMS FOR sale; can match any trade; state your wants for what you don't want. Inquiries fully. Arthur C. Lueder, 40 N. Dearborn-st.

REAL ESTATE EXCHANGED.

CHAS. ROHM, 38 S. DEARBORN. Rand. 7618.

REAL ESTATE LOANS.

FIRST MORTGAGE LOANS ON CHICAGO AND SUBURBAN REAL ESTATE. A. HOLINGER & CO., 11 S. LA SALLE-ST.

FIRST MORTGAGE LOANS. WM. P. NEVINS & SNOW & CO., 69 W. Washington-st.

1ST MORTGAGE LOANS MADE IN CITIES of 10,000 and over. LEVY BROS., Westminster Bldg., Chicago.

2D MORTGAGE LOANS — ANY AMT., 6% on improved city real estate; easy terms. A. H. HEMMENS, 1 N. La Salle. Cent. 6819.

MONEY TO LOAN ON NORTH SHORE property. MASON & SABIN, 1540 Sherman-av., Evanston. Tel. Rogers Park 272.

LONG TERM LOANS AT LOWEST RATE. 1st mtge. loans. Real Estate Loan Dept., Chicago Trust Company. Central 7040.

JOHN E. KNIGHT, 29 W. Washington-st. Real Estate. Loans. Renting. Insurance.

MONEY TO LOAN ON IMPROVED CHICAGO real estate. WM. H. KERFOOT & CO., 58 and 60 W. Washington-st.

LOANS ON REAL PROPERTY AT BEST terms and rates. WM. P. NEVINS & CO., 25 N. Dearborn-st.

NORTH SHORE LOANS PROMPTLY MADE. Modern 7 & 8 rm. res. or apartment. Drexel 8420.

WILL LOAN $2,000 OR LESS ON S. W. SIDE real estate without commission. JURIK, 47th and Robey-sts. McKinley 3136.

DOWNTOWN REAL ESTATE LOANS WITHout commission. Northwestern Mutual Life Ins. Co., WM. SCOTT BOND, 25 N. Dearborn.

STOCKS AND BONDS.

LIBERTY BONDS

Bought for cash based on N. Y. Market.
UNITED BOND CO.,
81 W. Madison, 1 door west of Morrison Hotel.
177 W. Madison-st., near Wells.
457 W. Monroe-st.

LIBERTY BONDS

BOUGHT AT MARKET VALUES.
C. L. H. WILSON, INC.,
828 First Nat'l Bank Bldg. Dearborn 2.

DO NOT SACRIFICE YOUR LIBERTY bonds. If you must sell or are unable to complete contracts call on
W. KEMP, Broker.
Since 1892. 120 N. La Salle-st.

FULL MARKET VALUE FOR LIBERTY bonds, also buy uncompleted contracts. THE B. F. COLLINS BOND CO.,
727 Monadnock Block, 53 W. Jackson-blvd.

LIBERTY BONDS BOUGHT—
Highest market prices and full interest paid.
J. S. LOWITZ, 203 S. Dearborn, cor. Adams.

LOANS—PERSONAL PROPERTY.

FIRST STATE PAWNERS' SOCIETY, 27 W. Washington-st., loans on diamonds, watches, jewelry, silverware, and Liberty bonds in amounts from $1 to $1,000; interest 1% per month; no other charges.

J. V. FARWELL, President.
JOHN G. SHEDD, Vice President.
JOHN W. SCOTT, State Director.
FRANK H. JONES, City Director.

75% OF VALUE LOANED ON DIAMONDS in proportion on Watches, Jewelry and Antiques. Low rates. Established 40 years. CHARLES MOE COMPANY, 35 S. Adams-st.

MONEY TO LOAN—PAWNBROKERS' 1% a month; no other charges.
ILLINOIS PAWNERS' SOCIETY,
145 N. Dearborn-st. Bank Floor.

LOANS ON DIAMONDS, WATCHES, DIAMOND RINGS, jewelry at lowest rates. Geo. M. Poe, Reliable American Pawnbroker, 34 W. Monroe-st.

MORTGAGES.

WE PURCHASE AT A DISCOUNT THE seller's interest in land contracts and monthly installment contracts and second mortgages on residences, houses, lots, etc. Call, phone, or write for estimate. Wm. F. Pelham & Co., 610, 111 W. Monroe-st. Cent. 6702.

6% FIRST MORTGAGES, $500 TO $5,000.

WILL J. BELL,
69 W WASHINGTON-ST. CENTRAL 2579.
22 YEARS AT THIS ADDRESS.

BUILDING MATERIAL.

WALLBOARD, BEST IN THE MARKET, 3½c per sq. ft. Send for sample and prices. Builders' Supply Co., 2228 W. Madison-st. West 1090.

WANTED—10,000 TO 15,000 GAL. WATER reservoir in good condition. Address K O 400, Tribune.

CLOTHING, FURS, ETC.

REAL FURS, LIKE REAL FRIENDS, MUST wear well to be of real value. Fur coat is only a measure of beauty is doomed to early oblivion, whilst a fur coat that possesses wearing and quality in addition to pleasing appearance grows dearer and dearer as the months go by.

Our Furs not only "look" but wear "well," and to a dissatisfied customer money is cheerfully refunded. Four months' charge accounts invited. MILLER & CO., North American Building.

SPECIAL JANUARY SALE—
coats, 36 long, marten or beaver trimmed: $350.
Sealine, marten trimmed, $200.
Remodeling and repairing done at very low prices. Take advantage after season prices.
GROSSMAN & CO., Suite 910, 36 S. State-st.

BIG BARGAINS IN UNCALLED FOR SUITS AND OVERCOATS.
ED. FOREST, A REAL TAILOR.
402 S. STATE-ST.

HIGHEST GRADE WORN CLOTHING FOR men, women, children, at the Economy Clothing Shop, 5437 Lake-av. Daily, 9-6 Tues., Thurs., Sat. eves., 7-9; no dealers.

BEAUTIFUL MINK CAPE, WORN ONLY A few times; cost $700; will sell cheap for cash. Kenwood 6175. Phone for appointment.

SPECIAL JANUARY SALE HUDSON SEAL coat, $250 up; black Siberian foxes, $7 up; genuine marten muffs, $30 up. Northwestern Fur Co., 219 S. Dearborn-st.

ELEGANT NATURAL MUSKRAT, LINED overcoat, beautiful Persian lamb collar, size 40; like new; very reasonable. JOSEPH RACKOCK, 426 S. Oakley-av.

HUDSON SEAL COAT, FULL LENGTH, kimono sleeves, size 36 to 42, double breasted Phone Drexel 4674.

FEURER, 30 S. STATE-ST., RM. 114. Sealine and Aust. opossum coats, $132. Sealine and nat. marten trim coats, $165.

CASH FOR FUR COATS, COATEES, FURS OF EVERY DESCRIPTION. 506 S. STATE-ST. ANDREWS & CO.

AM SELLING MY COMPLETE WARDROBE of dresses, suits, hats, coats, and furs, cheap. SCHWARTZ, 4747 Drexel-blvd.

$40 TAKES MEN'S FINE FUR LINED overcoat; also heavy coat, $20; both are new. NASH, 4710 Sheridan-rd.

MASONIC TEMPLE SAMPLE SHOP.
Tuxedos,
Women's High Class Wearing Apparel.
SOMERS FUR AND HAT SHOP.
DESIGNERS, MAKERS, FURS AND HATS.
3d floor, Masonic Temple.

SAMPLE FUR COATS—
Coatees and Trous. at reduced prices.
Feldman Co., 617 S. Dearborn. Harr. 5553.

WE HAVE TAKEN IN 2 FUR COATS ON A trade. Will sell cheap. MILLER & CO., 36 S. State-st.

FOR SALE—BEAUTIFUL FUR COAT, MUdium size, reasonable. Call after 6 p. m. 830 Galt-av. 1st. Apt. B.

WILL SELL 43 INCH GENUINE MINK coat, cost over thousand dollars, at a bargain for cash. Sunnyside 2345, Apt. 2 G.

GREAT SELECTION OF ELEGANT FUR pieces, $10 to $225. BRUMBAUGH BROS., 6 E. State-st.

FOR SALE—ARMY MOLESKINS, $25; AB-solutely waterproof; good for motoring. At Clark and Jackson-blvd.

SUITS AND COATS, ALL IMPORTED, UP to date models. Ladies' Tailor, 3431 Michigan-av.

HUDSON SEAL COAT, NEW, LARGE MARmot collar and cuffs, worn once, sell at bargain; $375. 4021 Ellis-av., 2d. Drexel 1271.

LADY'S COAT AND OTHER CLOTHING, good condition. Ph. So. Chicago 4930.

WANTED—DOLMAN MINK OR SABLE coat. Main 1226 or Lake View 400, Forbes.

SLIGHTLY WORN DRESSES, SIZE 36-38; sell cheap. Hyde Park 3736.

BEAUT. HUDSON SEAL COAT, WILL SELL cheap; no dealers. Drexel 7090.

SALESMEN'S SAMPLE SUITS AND OVCTS. for sale, 25% off. 804 Medinah Bldg.

BARGAIN—FINE MINK MUFF AND NECKpiece, almost new. Hyde Park 4000.

CASH FOR COATS AND FURS. BARNETT, 503 S. State-st. Harr. 3249.

$165 WILL BUY 40 IN. SEAL COAT. Call 3d apt. model. Sunny 10554.

COAT—BEAUTIFUL SEAL, LOST NEW; will sell reasonable. Drexel 8420.

MUSICAL INSTRUMENTS.

Slightly Used PIANOS
Attractively Priced

Our repair factory has renewed these instruments, replacing all worn parts, and, in many cases, entirely refinishing them. All are fully guaranteed and will be found to be excellent in tone quality.

STEINWAY walnut Upright	$450
STEINWAY Ebonized Upright	475
STEINWAY Mahogany Upright	550
STUYVESANT Ebonized Upright	125
SOHMER, Ebonized Upright	125
GAYLORD Mahogany Upright	150
ITHACA Mahogany Upright	175
IMPERIAL Oak Upright	200
BRYANT Walnut Upright	200
YOSE Walnut Upright	225
FISCHER Walnut Upright	250
LYON & HEALY Mahog. Upright	300
CLEMONS & CRANE Player Piano, Mahogany	$500
STROUD Manola Piano, Mahogany	550
WEBER Pianola Piano, 65-88 note	750
BRAMBACH Mahogany Grand	$600
BRAMBACH Mahogany Grand	650
LYON & HEALY Apartment Grand, Mahogany	800
LYON & HEALY Apartment Grand, Mahogany	850

MONTHLY PAYMENTS.

LYON & HEALY

WABASH-AV. AT JACKSON.
Established 1864.

DAINTY SMALL

GRANDS

Some slightly used.

Steinway Parlor Grand, dull finish. Splendid condition	$765
Fischer Small Grand, mahogany case, Chippendale style, almost new	660
Chickering, mahogany case, late style	675
Small Mahogany Grand, square lines	415
Steinway Mahogany Upright, refinished, like new	400
Fischer 88 note Player, almost new, mahogany case; evenings 9 p. m. And many others.	550

J. O. TWICHELL,
332 S. Wabash-av. near Van Buren.
Home of the Sohmer, Cupid Grand and the Old Reliable Simmons Piano.
Established 1879.

Entire Stock of Holidays'

PHONOGRAPHS

WILL BE ON SALE AT OUR STORE FOR THIS ENTIRE WEEK; ALL HIGH GRADE, GUARANTEED INSTRUMENTS.

MACHINES WITHIN REACH OF EVERY ONE'S MEANS. CASH OR TERMS.

$12 to $97.50.

OPEN EVENINGS, SUNDAYS 10 TO 4.
Lincoln Phonograph Ex.,

3119 Lincoln Ave.

FIRE SALE.

We must sell at once 475 Phonographs that have been slightly damaged by fire in our State-st. warehouse. Come to our nearest store and be convinced. Open evenings and Sunday.

LIBERTY FURNITURE CO.,
4100 S. STATE-ST.
1439 E. 63D-ST.

BARGAINS.

All Makes Used and Rebuilt Phonographs.

Economy Phono. Repair Shops, 3948 S. State-st.

EDISON AND COLUMBIA

PHONOS reduced account overstocked; also Victor, Sonora and Wurlitzer. Trade ins. Compare all makes and buy at reduction. Edison and Columbia records.

359 W. 63D-ST.

VICTOR VICTROLA, including lot of records, $65.

KESSEL BROS. STORAGE,
4031-33 S. State-st.

FOR SALE.

LARGE CABINET PHONOGRAPH AND RECORDS. Cabinet stands 42 inches high. Price $125 cash. Call immediately. GATONOLA CUT PRICE PHONOGRAPH CO., 4008 W. Madison-st. Open till 9 P. M.

VICTOR VICTROLA

and selection of Victor and Columbia records, $250.00 cash. Inquire GATONOLA CUT PRICE PHONOGRAPH CO., 734 W. State-st. Just south of Chicago-av.) Open till 9 p. m.

WOULD SELL SLIGHTLY USED TALKING machine on small monthly payments to some reliable family. Can be seen at Bedal Bros. Storage Co. Make no mistake in the number. Our address is 3956 S. State-st. Open 9 a. m. to 9 p. m. daily.

SPECIAL BRUNSWICK.
Quick sale. Cash only.
BALDWIN PIANO CO.,
323 S. WABASH-AV.

WANTED—TO BUY— FOR CASH, SECOND hand violins, bows, cellos, and band instruments, Italian accordions, etc.
ARTHUR KLEIN,
Wabash-av. at Jackson.

THE SPIRIT OF MUSIC REPOSES WITHIN the form of the HORSMAN Sweetest Softest toned of all Phonographs. Period and Upright Models. Cash or terms.
SONORA, 1 blk. S. Wab.-av. 140 S. Dearborn. Rm. 415

THREE BIG BARGAINS IN USED UPRIGHT pianos. Kimball, oak case; Chickering and Vose & Sons; $125 up.
SCHULTZ PIANO CO.,
1540 W. Madison-st. cor. Ogden-av.

SONORA.

CLEAR AS A BELL. Call and hear it. STATE-ST. salesrooms, 730 Republic Bldg., Corner Adams. P. S. SPOFFORD.

FOR SALE—FINE STEINWAY & SONS UPright piano, good tone; with bench; $300 cash.
SCHULTZ PIANO CO.,
1540 W. Madison-st. cor. Ogden-av.

COLUMBIA RECORDS

and Machines to dealers at discount. Also foreign records and soundproof rooms. Wilson-Broadway Music Co., 1140 Wilson-av.

$800 ANGELUS PLAYERS, MAHOG., EXC. cond., incld. 60 rolls of music and bench, $625; refunded if four months' charge accounts desired. CARL ANDERSON, 36 S. State, Rm. 1224 North-American Bldg. Central 202.

$325 BUYS A FINE KIMBALL PLAYER, mahogany case; full size.
SCHULTZ PIANO CO.,
1540 W. Madison-st. cor. Ogden-av.

KRANICH & BACH UPRIGHT PIANO; COST $600; sell for $100 cash. Call before 12 p. m. or after 9 p. m. BERMAN, 4467 Woodlawn-av.

WE HAVE TAKEN GENUINE VICTOR VICtrola; slightly used; inc. selections; a real snap. Central Phonograph Exchange, 1352 W. Madison-st. Open till 9 p. m.

South Side Brunswick Hdqrs.

Open Evenings. Easy Terms.
Wood-Low Phonograph Co., 1314 E. 53d-st.

YOU CAN HEAR AND COMPARE ALL THE standard makes of talking machines side by side. MUSIC MERCHANDISE CO., 14 N. Michigan-av., near Madison.

NEARLY NEW GRAND PIANO. MAHOGANY case; beautiful tone and action; $485; fully guaranteed. E. A. STARCK PIANO CO., 210 S. Wabash-av.

BRAUT BABY GRAND PIANO; DULL FINish; brown mah.; will sell reas. for quick sale. 1215 Lake-st., Apt. 5.

IN POSSESSION OF FINE PLAYER PIANO, victrola, lamp; very reasonable for cash. Inquire mornings, 2478 Orchard-st.

PIANO TUNING — ALSO PIANO AND phonograph repairing. Piano Repair Shop, Room 356 (E.) E. Van Buren. Harr. 2871.

LATE MODEL EDISON FOR SALE CHEAP for cash; also Victrola No. 16; also Brunswick for $40. W. B. Music, 1140 Wilson-av.

STARK PIANOS, PHONOGRAPHS, PLAYER pianos, rolls. Grossmann Music Store, Piano Co. 1238 E. 63d-st.

VISIT OUR ECONOMY DEPT. FIRST. Quiet, artistic, used piano. WILLIAMS, Wonderful Larkest Music House, 329 S. Wabash.

FOR SALE—MAHOGANY BABY GRAND piano. Louis XV. style. Chickering. Cheap quick sale. 1215 Lake-st., Apt. 5.

THE MARSHALL PHONOGRAPH, Wholesale Prices. Credit Terms. GEO. P. MARSHALL, INC., 64 E. Lake-st.

WANTED—SECOND HAND BAND INSTRUments, all kinds; highest cash prices paid. HOLTON SALES CO., 315 S. Wabash-av.

FOR SALE—VICTOR VICTROLA, VICTOR RECords, and repairs, go to NELSON'S, 740 E. 47th-st. Ken. 2363.

TERMS $1 PER WEEK FOR TALKING MAchines; $10 buys a STANDARD MAKE ROSEwood case, upright piano, $5 monthly. GRIMM, 3005 Broadway.

KIMBALL PIANOS, PHONOGRAPHS, PLAYer Pianos, Music Rolls and Pathe Records. W. W. KIMBALL CO., 306 S. Wabash-av.

BEAUTIFUL 88 NOTE $750 AMPICO PLAYer Piano and Bench; storaged; will sacrifice. Address E 456, Tribune.

TRY BEFORE YOU BUY. UPRIGHT PIANO, Sec. Mon., Wed., Thurs. 10 to 3, at 830 Davis-st., Evanston, Rm. 8.

$40 BUYS LARGE CAB. PHONOGRAPH, with 12 selections records. Sweetest record. Call evenings only at 2345 Indiana-av.

NEW FISHER AND KURTZMANN PIANOS. Chicago Music Center. Bent Bldg., 214 S. Wabash-av.

$400 KIMBALL UPRIGHT PIANO, SLIGHTly used, $65. Storage House, 1142 Madison-st.

BRAND NEW $700 PLAYER PIANO, FOR quick sale, cheap. Address N Y 281, Tribune.

$325 KINGSTON DE LUXE PHONOgraph, $65 cash. 744 S. Kedzie-av.

PIANOS TUNED AND REPAIRED. PHONE IRVING 5067.

EDISON, COLUMBIA, VICTOR, BRUNSWICK cut prices. 359 W. 63d-st.

EXTRA FINE MAH. TABLE PHONOGRAPH, 6346 Broadway. Edgewater 944.

WILL SELL BEAUTIFUL CAB. PHONOgraph, very cheap; 1841 Newport-av., 1st.

FOR SALE—STEINWAY PIANO; ROSEwood case; $200. 2564 Madison. Foley-1.

MUSICAL INSTRUMENTS.

ADAM SCHAAF,
ESTABLISHED 1873.
PRE-INVENTORY SALE.

Note these values in good slightly used upright, grand, and player-pianos.

Chickering, rosewood case	$ 95
Crown, wal. case	125
Adam Schaaf, wal. case	175
Washburn, wal. case	175
Decker Bros., oak case	225
Conover, oak case	250
Harrington, wal. case	165
Adam Schaaf, mahog. case	275
Baldwin, mahog. case	295
Everett, mahog. case	345
Sohmer, mahog. case	365
Starck, mahog. case	250
Knabe, beautiful tone	245
Mason & Hamlin, a real bargain	225
Adam Schaaf, mahog. case	350
Steinway player piano	585
Steinway grand, late style, mahog. case, like new	1,250

TERMS CAN BE ARRANGED.
ADAM SCHAAF,
319-321 S. Wabash-av.,
Bet. Jackson and Van Buren.

PRE-INVENTORY SALE.

LOOK AT THESE.

53 inch high cabinet phonograph	$47.50
50 inch high cabinet phonograph	49.50
49 inch high cabinet phonograph	49.50
47 inch high cabinet phonograph	47.50

All new and guaranteed. Will ship C. O. D. out of town. Write for catalogue.
WESTERN FACTORIES,
1320 S. WABASH-AV.

PHONOGRAPHS

93 instruments to be disposed of at once.
All guaranteed; equipment free. $12 to $79. Time if desired. Open evenings 9 p. m.
CONLEY CO. JOBBERS.
871 N. State-st.

$65 WILL BUY $300 SIZE VICTORIA CAB. phonograph; slightly damaged; plays any make records. Call at THE VICTORIA, 143 N. Wabash-av., Room 404.

MUSIC ROLLS AND RECORDS.

WE HAVE ALL THE LATEST ZIEGFELD "Follies" hits in records and songs. Auditorium Music House, 437 S. Wabash-av.

DANCING SCHOOLS.

MADOR-JOHNSON SCHOOLS OF DANCING. PALACE DANCING ACADEMY.
443 N. Clark-st., near Illinois.
4 blocks north of loop, 4 blocks Kinzie L. Private instruction, individual attention. ONE HOUR LESSONS, ONE DOLLAR. No admission fees or other charges. Open Daily and Sunday, 10 a. m.-11 p. m. Beginners taught in private studios. 40 lady and gentlemen instructors; 10 studios. Telephone Central 2116 and Central 7875. Dancing Wednes., Satur., Sunday evgs.

BOULEVARD DANCING STUDIOS.
3811 GRAND-BLVD. Kenwood 6200.
Open daily and Sunday, 10 a. m. 11 p. m. Beginners taught in private studios. Phone for appointment. Open evenings and Sunday.

Dancing Academy, Walls, and Two Step, for 75c; ladies, 50c.
Or you can take individual instruction from any one of our lady instructors on class nights, $1 to $1.50 PER HOUR. Classes Tuesday, Thursday, Saturday night, Sunday 2-6. CALL AT 1547 E. 55TH-ST. OR PHONE HYDE PARK 5000.

PROF. ROACH AND WIFE, 673 W. Madison. 2 Beautiful Dancing Halls—
Auditorium Dance Hall. Classes Monday, Wednesday, Friday nights. Comr. fifth floor. 333 W. North-av., 100 feet from North-av. and Sedgwick L. station and only 4 short blocks from Clark-st. Write for catalogue.

ETHEL KENDALL AND JACK LUND,
Studio: 1535 Masonic Temple Bldg.
Private lessons, 10 a. m. to 9 p. m., daily.
MORRY GARDEN BALLROOM.
61st and Cottage Grove-av.
Dancing every Sunday afternoon. Also every evening except Monday and Friday.
LOOP MATINEE DANCE
Every Saturday. Starts 2 p. m.
Drill Hall, Masonic Temple Bldg.

TERESA DOLAN DANCING SCHOOLS.
Private lessons day or evening.
By appointment at studios.
Room 71 Auditorium bldg. Ph. Wabash 4584.
5401 Cottage Grove-av. Ph. Hyde Park 6852.
1301 E. 63d-st. Ph. Hyde Park 4496.
9215 Commercial-av. Ph. So. Chgo. 1349.
Dancing Thurs., Sat. eves.
Woodlawn Temple, 64th-st.-University.

LANGMEYER'S, 3939 MADISON-ST., NEAR Crawford-av. Class Sat. eves. Private lessons Sat. and Sun., 2 to 11 p. m. Complete line of Balls; $4; sents $3. Phone Kedzie 1010.

DANCING CLASSES — MON. AND WED. eves., adults; day class Saturday, 4 to 5:30. Private lessons. Ballroom and fancy dancing. ARCADIA, 4450 Broadway. Ravenswd. 1092.

MARIE HELENE SANDER STUDIO.
Private instructions. 10 a. m. to 9 p. m.
17 N. Wabash-av. Suite 601. Central 634.

BEULAH SULFER'S NEW SCHOOL OF ballroom dancing. 301 Dexter Bldg., 39 W. Adams. Harrison 5393.

JACOBSEN'S SCHOOLS, CLASSICAL TOE interpretative, fancy, stare dances. 8th floor, Auditorium bldg. Harrison 1207.

LAKE SHORE STUDIO: PRIV. LESSONS mod. dances. 5609 Broadway. Sunny. 5705.

INSTRUCTION.

RAGTIME AND JAZZ PIANO PLAYING guaranteed in 2 Olessons; advanced course for players; booklet sent free. All instruments. CHRISTENSEN Schools of Popular Music, 20 E. Jackson-blvd., Harrison 4500; 526 S. Western-av.; West 1311. 2602 Milwaukee-av.; Spaulding 2167. 718 W. 63d-st.; Wentworth 3458. 10110 Belmont-av.; Lake View 694. 2204 S. Crawford-av.; Lawndale 780. 1029 North-blvd., Ph. Oak 2nd 4222.

THE MOST SUCCESSFUL SHORTHAND INSTRUCtion is given at the National Institute of Secretaries, 213-214 Venetian building, where Mr. Evan's Easy Shorthand is taught in less than half the time required to learn any other system. Home study course and also personal instruction. Write for booklet.

Berlitz School of Languages.

ENGLISH, FRENCH, SPANISH, GERMAN, etc. Private or class instruction, day or evening. Native Teachers. Berlitz Method.
AUDITORIUM BLDG. 36 S. Wabash-av. Harr. 292.

Spanish, French, Italian.

RIGGITANO LANGUAGE SCHOOL.
1534 Kimball Hall.

GRAMMAR, ARITHMETIC, CORRESPOND. English for Foreigners, Civil Service, Class. Private; Day Eve. 74 W. Washington, R. 310.

PIANO, VIOLIN, MANDOLIN, DANCING. 1920 Irving Pk.-blvd. Graceland 603.

WANTED — INSTRUCTION ON FLUTE, ordinary system. Address P 309, Tribune.

THIS PIANO TEACHER MAKES YOU PLAY beautifully. Phone Kenwood 6034.

SOME ONE TO GIVE PRIVATE LESSONS in Munson shorthand. Oakland 216.

LAKE SHORE STUDIO: PIANO, VIOLIN, mandolin. 4600 Broadway. Sunny. 5705.

AUCTION BRIDGE—CLASS OR PRIVATE. Call Graceland 666.

MUSICAL AND DRAMATIC.

INSTRUCTOR FOR DRUM, FIFE AND BUgle corps. St. Ignatius College, 1076 Roosevelt-rd., or call Monroe 1391.

EXPERT SOPRANO DESIRES CHURCH position; quartet or solo work. Address E 435, Tribune.

YOUNG LADY PIANIST DESIRING TO BEcome dancing teacher; splendid opportunity. HUNTINGHOUSE, 1000 Monticello Flat.

SAXOPHONE VIOLIN, UKE, MAND. BANjo, all string and wind. Booklet Free. Newlan School, 408, 20 E. Jackson. Harr. 1169.

YOUNG MAN—FOR STAGE, DARK, HEAVY set man preferred. Good pay. Address P 284, Tribune.

AT LIBERTY — VIOLINIST AND PIANIST exp.; large library. Sel. 1083.

OFFICE DEVICES.

FOR SALE — PRACTICALLY new Elliott-Fisher bookkeeping machine. Ask for Mr. Stapleton, 4th Floor.
LYON & HEALY,
Wabash-av.

FOR SALE — ACCOUNT GOING OUT OF business, Brunsviga calculating machine, $100; 1 Dalton adding machine, $75; both in good condition.
O. S. RICHARDSON COAL CO.,
2534 W. Van Buren.

FOR SALE — OR TO RENT—ADDING AND calculating machines. Telephone Harrison 9420. Adding Machine Corporation, 823 S. Wabash-av.

ADDING AND CALCULATING MACHINES, typewriters, duplicators, check protectors, dictaphones; less than half price. Call Mon. Tues. Wed. Thurs. 10 to 3, at 830 Davis-st., Evanston, Rm. 8.

MULTIGRAPHS, MULTICOLORS, FOLDING, mailing, and adressing machines, sold and rebuilt; guaranteed. Office Device Exchange, 22 Quincy-st. Wab. 1689.

UNIV. FOLDER, $200; MULTICOLOR, $275; multigraph, $100; addressograph, $75; Wahlberg, $200; 508 Monadnock Block.

ALMOST NEW TODD CHECK WRITER FOR sale cheap. Address K C 236, Tribune.

PLUMBING, HEATING & FIXTURES.

PEOPLE'S PLUMB. & HEAT. SUPPLY CO., 490 Milwaukee-av., 461 N. Halsted-st. Branch 2709 W. 22d-st. Wholes

AUTOMOBILES—GASOLINE.

COLE 8

Cars purchased now for delivery next spring will make you a saving of at least $200.

We have a complete line of rebuilt, guaranteed Cole 8's, and the following ready for delivery.

If interested will you allow our used car dept. to show you any of these cars?

IN OTHER MAKES WE OFFER:
1919 Buick Touring.
1919 Essex Touring.
1919 Hudson Touring.
1919 Hudson Cabriolet.
1919 Auburn Touring.
1919 Auburn, demountable top.
1919 Auburn, winter inclosure.
1919 Overland Coupe.
1919 Paige Eight Touring.
1919 Velie Touring.
1919 Dodge Cabriolet.
1918 Cadillac Coupe.

All in first class condition and at very low prices.

Your car taken in trade. Terms to responsible parties.

COLE MOTOR CO.,
2323 Michigan. Calumet 2323.

HUDSON MOTOR CO. OF ILLINOIS
1615 S. MICHIGAN-AV.

Now
is the opportune time to buy a rebuilt car.
In can make a substantial savinar if you
ell act now before the buying season opens.

Our line of
REBUILT HUDSONS
ers an excellent opportunity to get a
built car at a price that will interest you.

OTHER MAKES ON HAND.
1919 OVERLAND FIVE PASS. TOURING.
1919 DORT FIVE PASS. TOURING.
1918 FOUR DOOR SEDAN.
1918 PAIGE FIVE PASS. TOURING.
1918 MITCHELL ROADSTER.
1917 JORDAN SEVEN PASS. TOURING.

And Many Others.
Terms can be arranged.
Your old car is as good as cash.

HUDSON AND ESSEX.
USED CAR DEPT.
1615 S. MICHIGAN-AV.
CALUMET 6900.

BARGAINS TO BE HAD AT ROAMER SALESROOMS.

Electric	$1.000
Electric	400
Coupe	1.200
Coupe	1.800
Roamer, 1917	1.350
Roamer Demonstrator	2.500
Roamer	2.500
Chevrolet	3.000
1917 sedan	1.400

ROAMER MOTOR CAR CO.,
Michigan-av. Calumet 6920.

FORD COUPE

This car is in very fine condition in every detail. Starter; extra equipment. Will sell cheap. Calumet 7300.

1917 DODGE BROS. WINTER TOURING.
1919 Oldsmobile Pacemaker, 4 pass.
1919 Oldsmobile, 7 pass.
1918 Willys-Knight, 5 pass.
1918 Mitchell, 7 pass.
1918 Maxwell, 5 pass.
1919 Chevrolet, 5 pass.
1919 Overland Roadster.
1919 Overland Touring. Model 90.
2300-09 NORTH-AV. ALBANY 483.

FORD COUPE.
1918 Ford coupe, like new; starter, demountable rim extra tire, and speedometer.
CHAS. LANGE & BROS. CO.,
Buick Distributors,
2736-46 Armitage-av. Tel. Humboldt 747.

1919 CHEVROLET TOURING
Used only four months. Looks like new. Only $625. Must sell at once. Terms if desired. 1115 E. 63d-st.

CADILLAC,
Type 55, 7 passenger Touring, in excellent mechanical condition; just rebuilt, painted in standard blue, with very good set of tires; extras, Pyrene, chains, radiator shut, tire cover and bumper; this car is offered for sale at a very attractive price. Will demonstrate. Phone 3323. 731 S. Leavitt-st.

FRANKLIN TOURING,
Type 9 B. This car is in wonderful condition, rebuilt and repainted, with an extra set of cord tires; good for several thousand miles; this car must be seen to be appreciated. Will sell at a bargain. 732 Leavitt-st. Seeley 3323.

1918 STUTZ
7 passenger Sport Model, in wonderful mechanical condition; HAS PRACTICALLY BEEN NEW; only $1,400.
GREER USED CAR SALON.
2427-29 Michigan-av. Calumet 4600.

HUDSON SEDAN.
Fine running order. Neither rebuilt, repainted, nor repaired, but in same condition as from original purchaser.
$1,000. JAMES CUNNINGHAM SON & CO.
2341 Michigan-av.

1917 OAKLAND ROADSTER
Original finish; mechanically EXCELLENT; good tires. $700.
GREER USED CAR SALON.
2427-29 Michigan-av. Calumet 4600.

1917 OAKLAND TOURING CAR; REBUILT, like new; elephant gray; bargain, cash, or Ford in trade.
West Side Oakland Sales,
1440 Washington-blvd. Columbus 308.

1918 BUICK TOURING.
7 pass., new Rex winter top and regular summer top, bumper, spotlight, spare tire; owner leaving city. Wentworth 1692.

FRANKLIN TOURING CAR,
type 9-A, with new body; car looks like new; price $750.
GEORGE MARQUETTE,
2307 N. Clark. Sunnyside 7655.

1918 BUICK E-45.
5 good tires; paint like new.
UNITED AUTO EXCHANGE, INC.
2117-23 S. Michigan-av. Douglas 9389.

TAXICAB.
Wilys-Knight rebuilt; new paint; A1 mechanical condition; cheap if taken at once.
1118 S. Michigan-av.

1916 Chevrolet Touring,
in good shape; newly painted; $325. Will sell for $150 down. Balance one year to pay.
MOTOR SUPER SIX SEDAN, $650 DOWN.
Owner buys a new car; the best looking car in town; is fully equipped and a wonderful car at the price. Call Mr. Lindquist. Seeley 6783.

7 PASS. WILLYS-KNIGHT, MODEL 85, almost new; especially equipped; price low when new was $2,200; will sacrifice or will accept small used car as part payment. 2301 W. North-av.

KISSEL COUPE,
with 4 seats and looks like new; barg., $685. 1141 W. 31st st., rear.

LATE 1915 TOWN CAR
for sale cheap; fully equipped; Firestone tires; looks like new. Call Lawndale 901.
FOR SALE—NEW FORD CARS FOR ALL cash or easy terms. LAWDER MOTOR SALES CO., 3000 W. Belmont-av., nr. State. Wentworth 6115.

1919 CHEVROLET TOURING
Used only four months. Looks like new. Only $625. Must sell at once. Terms if desired. 1115 E. 63d-st.

CADILLAC,
Type 55, 7 passenger Touring, in excellent mechanical condition; just rebuilt, painted in standard blue, with very good set of tires; extras, Pyrene, chains, radiator shut, tire cover and bumper; this car is offered for sale at a very attractive price. Will demonstrate. Phone 3323. 731 S. Leavitt-st.

FRANKLIN TOURING,
Type 9 B. This car is in wonderful condition, rebuilt and repainted, with an extra set of cord tires; good for several thousand miles; this car must be seen to be appreciated. Will sell at a bargain. 732 Leavitt-st. Seeley 3323.

1918 STUTZ
7 passenger Sport Model, in wonderful mechanical condition; HAS PRACTICALLY BEEN NEW; only $1,400.
GREER USED CAR SALON.
2427-29 Michigan-av. Calumet 4600.

HUDSON SEDAN.
Fine running order. Neither rebuilt, repainted, nor repaired, but in same condition as from original purchaser.
$1,000. JAMES CUNNINGHAM SON & CO.
2341 Michigan-av.

1917 OAKLAND ROADSTER
Original finish; mechanically EXCELLENT; good tires. $700.
GREER USED CAR SALON.
2427-29 Michigan-av. Calumet 4600.

1917 OAKLAND TOURING CAR; REBUILT, like new; elephant gray; bargain, cash, or Ford in trade.
West Side Oakland Sales,
1440 Washington-blvd. Columbus 308.

1918 BUICK TOURING.
7 pass., new Rex winter top and regular summer top, bumper, spotlight, spare tire; owner leaving city. Wentworth 1692.

FRANKLIN TOURING CAR,
type 9-A, with new body; car looks like new; price $750.
GEORGE MARQUETTE,
2307 N. Clark. Sunnyside 7655.

1918 BUICK E-45.
5 good tires; paint like new.
UNITED AUTO EXCHANGE, INC.
2117-23 S. Michigan-av. Douglas 9389.

TAXICAB.
Wilys-Knight rebuilt; new paint; A1 mechanical condition; cheap if taken at once.
1118 S. Michigan-av.

1916 Chevrolet Touring,
in good shape; newly painted; $325. Will sell for $150 down. Balance one year to pay.
MOTOR SUPER SIX SEDAN, $650 DOWN.
Owner buys a new car; the best looking car in town; is fully equipped and a wonderful car at the price. Call Mr. Lindquist. Seeley 6783.

7 PASS. WILLYS-KNIGHT, MODEL 85, almost new; especially equipped; price low when new was $2,200; will sacrifice or will accept small used car as part payment. 2301 W. North-av.

KISSEL COUPE,
with 4 seats and looks like new; barg., $685. 1141 W. 31st st., rear.

LATE 1915 TOWN CAR
for sale cheap; fully equipped; Firestone tires; looks like new. Call Lawndale 901.
FOR SALE—NEW FORD CARS FOR ALL cash or easy terms. LAWDER MOTOR SALES CO., 3000 W. Belmont-av., nr. State. Wentworth 6115.

AUTOMOBILES—GASOLINE.

PARTIAL LIST
OF USED CARS
CLOSED CARS.

1919 Chandler coupe, 4 pass.
1918 Westcott sedan, 7 pass.
1917 Hudson Sedan, 7 pass.
1917 Paige Sedan, 7 pass.
1916 Cole Sedan, Westinghouse shock absorbers, 7 pass., like new.
1917 Haynes Sedan, 7 pass.
1917 Oakland 6 pass., all rear top.
1916 Buick 7 passr., winter glass sides.
1916 Kissell Sedan, 7 pass.
1916 Roamer 4 pass., Sport model, winter top.
1918 National Sedan, 7 pass.

SPORT MODELS AND CHUMMY ROADSTERS

1917 Model 55 Cadillac, chummy rdstr.
1917 Jordan 4 pass., sport model.
1920 Wilson 4 pass., like new.
1919 Stearns-Knight 4 pass., chummy rdstr.
1918 Overland chummy rdstr.

5 & 7 PASS. LATE MODELS.

1918 5 pass. Pairs, like new.
1919 5 pass. VELIE.
1918 5 pass. DODGE, rebuilt and refinished like new.
1917 5 pa. Hupmobile.
1918 7 pa. 8 cyl. Oldsmobile.

CASH, TERMS, TRADE.
EXCHANGE CAR DEPT.
Magnetic Motors Corp.
2349 MICHIGAN-AV.
PHONE CALUMET 7110.

TRADE YOUR OPEN CAR FOR A
PAIGE SEDAN

We have on hand at this time three Paige sedans, thoroughly rebuilt and just like new.

LATE MODELS.

Paige Model 55	$2,600
Paige Model 51	1,900
Paige Model 6-46	1,600

THESE ARE ALL RARE BARGAINS FOR QUICK SALE TERMS.

BIRD-SYKES CO.,
2215 Michigan-av.

1918 OAKLAND TOURING.
In first class shape. Good tires and paint. Motor overhauled thoroughly. Price $800. Will accept $300 down, balance one year to pay. 1115 E. 63d-st.

DEALERS AND BARGAIN HUNTERS.
We are overstocked with used cars and need room; 5 pass. Overland, 3 1919 Maxwell touring cars, 1 5 pass. Paige, 1 Ford touring car, 1 Ford 1 ton truck and many others; any reasonable offer will be accepted.
DEWEY & LINDQUIST,
4338 N. Western-av. Monticello 6783.

5 PASS. BUICK SEDAN – 5 good cord tires; upholstering like new; motor and electrical system in A1 shape. Will sacrifice for cash. Will demonstrate. 3911 Sheridan. MRS. L. WEBER.

Oldsmobile & Chevrolet
AGENCY.
Immediate delivery on sedans, coupes, and touring. Order your car for spring delivery; no extra charge to warehouse your car until spring.
Your car accepted as part payment.
Lincoln Av. Motor Sales,
3046 Lincoln-av. L. V. 6270.

OVERLAND 1918, MODEL 90; PAINT, tires, and mechanical condition like new; car has only been used a short time and cannot be told from new in appearance; condition guaranteed. Special for this sale, $750.
CADILLAC MOTOR CAR CO.
2301 Michigan-av. Calumet 4841.

STEARNS-KNIGHT TOURING CAR; SEATS 5 or 7 people. This car has been overhauled in the Stearns-Knight shop and has just been refinished. Looks and runs as well as the day it left the factory; condition guaranteed; terms to suit or your car in trade, or diamonds.
JOSEPH G. GLASER,
1444-48 S. Michigan. Calumet 4214.

1917 HUDSON CABRIOLET.
In wonderful condition; has been driven very little; practically a brand new car; white wire wheels and 6 tires; $1,450 for quick sale.
GREER USED CAR SALON.
2427-29 Michigan-av. Calumet 4600.

FORD, 1919,
touring. This car is one of the best Ford bargains in Chicago today. Has starter, highest priced winter top, and all in perfect condition. Six easy payments. Must sell. Call J. G. MONDAY, 1728 Transportation Bldg.

1917 MODEL 34 MARMON 4 PASSENGER Chummy roadster; runs and looks like new; blue body with white wire wheels; cord tires, extra tire, tire and tube; an exceptional value; $2,750.
HARRIS & RODGERS,
LARGEST DEALERS IN THE WEST.
1424-26 Mich.-av. Cal. 2215.

CADILLAC ROADSTER.
Newly painted; cord tires; 2 spare; bumper; spotlight; radiator cover, etc.; must sell quick; $500.
GREER USED CAR SALON.
2427-29 Michigan-av. Calumet 6420.

CADILLAC SEDAN,
Late type 55, 7 passenger; looks like new and will stand closest mechanical inspection; new slip covers, extra cord tire, etc. Must be seen to be appreciated. 431 Oakdale-av. Wellington 9939.

1917 HUPMOBILE TOURING
with winter top, best running Hupp in the city; practically brand new tires; $950.
GREER USED CAR SALON.
2427-29 Michigan-av. Calumet 4600.

1919 DODGE.
Equipped with a winter top; $1,000.
Motor Car Sales Co.,
2427 Michigan-av. Calumet 6420.

FRANKLIN SEDAN.
Late model, in excellent condition; can be bought now at a bargain; will demonstrate.
GEORGE MARQUETTE,
2307 N. Clark. Sunnyside 7655.

HUDSON CABRIOLET
6-40 model, overhauled and repainted; only $800. 931 Wilson-av. Sunnyside 5104.

CADILLAC BERLIN; IDEAL FOR TAXI OR private use. Will be sold at ultra-low price. STUDEBAKER SALES CO. OF CHICAGO. 2036 Michigan-av.

NEW MOON.
5 pass. tour. car; 1920 model; for information phone L. V. 2132.

LATE MODEL HUP.
Completely overhauled, mechanically perfect. 4640 Washington-blvd. Columbus 2544.

1919 BUICK SEDAN.
Cord tires; car has been driven 5,000 miles; A1 shape throughout. Ph. Douglas 682.
IMMEDIATE DELIVERIES NOW ON MAXwell or Chalmers cars. Guard against increase in price.
CHAS. P. JAHN CO., 742 Barry-av.

MITCHELL LATE MODEL COMBINATION 6 and 7 pass., like new; will take light car in trade. For quick sale phone SLATER, Calumet 4425 evenings.
WILL ACCEPT YOUR USED FORD AS PART payment on any model new Ford car. Mr. WALKER, Blue Motor Company, 2441 Michigan-av. Calumet 7340.

STEARNS KNIGHT TAXI,
Just like new. Meter. Superior 1310.

1918 CHANDLER,
7 passenger, overhauled, repainted; 5 good tires. A bargain. Kedzie 2765.

1917 HAYNES 7 PASS., NEW PAINT; 6 cord tires, bumper, spotlight, motor meter; Gabriel snubber; car in A1 condition; no reasonable offer refused. 2934 Milwaukee-av.

1919 OVERLAND TOURING, MODEL 90; $300 takes overland touring, starter; good running condition; elec. lights. Call at 39th-st. Garage. Phone Douglas 3955 evenings. LUNGER.

1917 STUDEBAKER AND STUDEBAKER SEDAN, MARQUETTE, North Side Dis. cars. GEORGE MARQUETTE, 2307 N. Clark-st. Sunnyside 7655.

1917 TOURING, OVERLAND M. 90 SUCK SIX TOURING, overland M. 90 touring. Ford touring car. Maxwell sedan. 1133 Lawrence-av.

A FULL LINE OF USED BUICK CARS always on hand. JAMES LEVY MOTORS, 1400 Michigan-av. Calumet 232.

1920 MAXWELLS, $325 BALANCE TERMS. Hyde Motor Sales Co., 660 E. 47th. Drexel 6959.

PRETTIEST FORD SEDAN IN CHICAGO; $300 worth of extras; $750; cash or time. 1738 Addison-st.

1918 FORD SEDAN LIKE BRAND NEW; extra equipment, rims, and many other extras. Call at 5417 S. Ashland-av.

1918 FORD, GOOD CONDITION; BARGAIN for cash. CLARK-ST. SEE 1111 N. CLARK-ST.

1918 FORD SEDAN, MANY EXTRAS, WILL sell cheap; $925. 4335 Madison-st.

1918 TOURING, 1919 STARTER PLACE, like new. Call 4217 W. 26th-st.

FORD TOURING, 1920 MOD., ELEC. START, one tire carr.; barg. Kenwood 7720: 6000 Drexel-av.

1918 FORD COUPE; STARTER, DEMountable rims; $600; cash or terms. 3416 Madison.

AUTOMOBILES—GASOLINE.

MARMON

Our Marmon used cars carry standard Marmon warranty. After they are rebuilt and repainted they give better service and more comfort than new cars of same price.

SPECIAL PRICES. FREE STORAGE UNTIL SPRING.

1917 Buick 2 pass. rdst., repainted	$850
1916 Chevrolet 5 pass. touring	500
1916 Cole 7 pass. tour., repainted	1.000
1918 Dodge 2 pass., roadster	850
1916 Hudson Super tour., winter sides	1.200
1917 Hupmobile N. 5 pass., touring	850
1916 Locomobile 38, 7 pass. touring	2.250
1919 Maxwell 5 pass. tour., like new	700
1919 Oakland 5 pass., tour., bargain	850
1917 Overland 5 pass., sedan	1.000
1918 Overland 4-85, 4 pass. coupe	1.100
1918 Overland 4 pass., club roadster	750
1918 Packard 3-25 4 pass. chummy	3.500
1917 Winton town car	2.000

And Many Others at Bargain Prices.
SEND FOR BULLETIN.
The Marmon Chicago Co., Inc.
2430 MICHIGAN-AV. CALUMET 5800.

MITCHELL

USED AND REBUILT CAR DEPT.
CLOSED CARS.

1918 Mitchell Sedan, 6 cyl., 7 pass., rebuilt, refinished, runs and looks like new, exceptional bargain for....$2,000

1917 Mitchell, 6 cyl., 7 pass., rebuilt in our shop, good tires, refinished, demountable winter top, worth $2,350 new; complete with spare tire 1,250

1918 Mitchell coupe, roomy 4 pass., rebuilt and refinished, can not be told from new 2,000

Overland Sedan late model 6 cyl., wire wheels, cord tires, rebuilt, refinished like new, special 1,100

50 other open and closed cars to select from; $300 up. Buy now; save money over spring prices. Will store free until spring.

Every car fully equipped and guaranteed. TERMS IF DESIRED.
WILLARD McALLISTER, MGR.
2328 Michigan-av. Calumet 1429.

DODGE BROTHERS
MOTOR CARS.

1 Dodge Brothers Sedan.
1 Dodge Brothers Touring.
1 Dodge Brothers Roadster.
1 Ford Coupe. Starter.
1 Ford Touring. New paint.
1 Ford Roadster. Like new.
1 Overland Touring Big Four.

DASHIELL MOTOR CO.,
Dodge Brothers Motor Cars,
2412 Michigan-av. Calumet 7300.

REO,
1916, 6 cylinder engine, rebuilt, repainted last year; a bargain at $650; can be seen at Door O, 15th-st. and Panhandle railroad track, near Western-av. Ask for Mr. Leverentz.

PACKARD, 1911, 30 LIMousine, in good condition, cheap. Phone Lawndale 1. A. W. Boehm. Joseph T. Ryerson & Sons.

AUTO FINANCE CO.
WE SELL YOU ANY MAKE CAR NEW OR USED, OR PURCHASE SAME FROM ANY DEALER OR INDIVIDUAL, ON EASY PAYMENT PLAN.
ALSO ADVANCE MONEY ON YOUR CAR. TAKE UP DEALERS' NOTES AND GIVE EXTENDED TIME FOR PAYMENTS.
224 S. MICHIGAN-AV. HARRISON 772.

SAVE.
Buy now and save money. We will store cars until spring. A small deposit will do it. A full line of new and used cars on display.
HURLBURT MOTOR CAR CO.,
Paige, Elgin, Scripps-Booth, and Chevrolet.
4530 N. Kedzie-av.

USED CAR BARGAINS.
1919 Studebaker light six touring.
1917 Reo 4 cylinder roadster.
1917 Reo 6 cylinder touring car.
GEORGE MARQUETTE,
2307 N. Clark. Sunnyside 7655.

DODGE ROADSTER.
Late 1916, equipped with sedan top, excellent tires. Car has been driven very little. Will sacrifice, $650, terms. 5955 S. Halsted. Englewood 170.

Franklin Club Roadster.
Has special winter top, painted Franklin green, cord tires; seats 5 people; fine appearing car. Priced right.
GEORGE MARQUETTE,
2307 N. Clark. Sunnyside 7655.

Oakland Touring Car
Latest model, only used 3 months; a snap for quick sale. 931 Wilson-av. Sunnyside 5104.

MY 1918 LIBERTY 4 PASS. CHUMMY, overhauled and painted same as new car, 5 nearly new tires, 2 bumpers, neutral lock and side curtains; cost $1,800; will take $950 if sold quick. MRS. MARTIN. Sunnyside 6884.

Overland 90 Country Club.
Newly painted maroon red; wire wheels; perfect mech. cond.; big bargain; reasonable terms or will take your old car in trade. 6058 Cottage Grove.

CADILLAC 8,
Type 53; 5 pass.; nearly new tires; new slip covers; repainted; overhauled; must be sold immediately. Ph. Calumet 165. MR. SMITH.

DORT SEDAN.
In first class mechanical condition; wire wheels, one extra wheel, 2 extra tires. 2226 S. La Salle.

CADILLAC COUPE.
Model 53, new cyl., new pistons, new cord tires; very reasonable. 2488 N. Clark. Diversey 4173.

57 CADILLAC COUPE,
$3,500; run very little; must see to appreciate. Well. 10240. A. W. Johnston.

WILLYS-KNIGHT COUPE, 1919 MODEL; fully equipped; condition guaranteed; terms or will trade for smaller car. Douglas 3400. 3843 Grand-blvd.

1918 BRISCOE; 5 PASS. TOURING CAR; equipped with 5 good tires; looks and runs fine; rare bargain at $450. Cal. 6818. TRIANGLE MOTORS, INC., 2211 Mich.-av.

DODGE TAXICAB, PERFECT CONDITION fully equipped. Must sell account of sickness. Will teach beginner the business; cash or time. Lawndale Garage, 3610 Ogden-av.

CHEVROLET TOURING.
Demonstrator; winter and summer tops; bargain; terms. 2049 Milwaukee-av.

1919 PAIGE COUPE.
Car in perfect shape and a genuine snap at $1,350. Call 3548 W. North-av. Alb. 50.

FOR SALE—BEAUTIFUL 7 1920 CHANDLER, 5 CORD TIRES; FULL COVERAGE POLICY; EXTRAS, ETC.; GOING SOUTH; MUST SELL. PHONE MAIN 1744.

BUICK SIX,
5 pass., refinished, $800. 6243 Princeton-av. Wentworth 9151. Costello's car.

NATIONAL SIX CABRIOLET; IN BEAUTIful condition; must sell quick; first check for $800; might sell on time. L. FISHER, 2447 Michigan-av.

BRISCOE
5 pass. touring car; good condition; good tires; $395. Western Motor Car Co., 2431 Michigan-av. Calumet 100.

AUBURN—DORT—PATERSON—
Cash, terms, or trade.
SOUTH SHORE AUTO SALES,
1011 Stony Island-av.

1917 FORD TOUR., NEW BODY; PERF. Real Barg. $375. Rear. 1212 N. Dearborn. Sup. 278.

FOR SALE—BARGAIN IF TAKEN AT once. Oldsmobile speedster. Call Stewart 426.

LOCOMOBILE ROADSTER—
Best cash offer takes car. Must be disposed of by Jan. 9. Phone Randolph 1930.

1916 6 CYL. CHALMERS, CONVERTIBLE top; good car for livery or private use. Chain Garage Co., 51 E. Garfield-blvd.

BEFORE BUYING A NEW OR USED CAR see APPERSON MOTOR CO., 3300 Indiana-av. Douglas 3925. Open Sunday.

$325 BUYS 1917 MAXWELL TOUR., STARter, lights, and motor, fine shape; good tires; cash or terms. 1619 S. Wabash-av.

1918 FORD SEDAN ELEC. STARTER, wire wheels, extra wheel and tire. Lot of extras; $700. 1924 W. Madison, near Robey.

CHEVROLET 490 SALESMEN'S DEMONstrator, guarantee same as new car. CHEVROLET MOTOR CO., 2612 Mich.-av.

JORDAN LIMOUSINE. BEAUTIFULLY finished in original upholstery. Wabash-av. SNOW, 1420 Michigan. Cal. 868.

FORDS, 1920 STARTER TYPE; OLD FORD or $1 cash, bal. 1 yr.; write now; will call anywhere. Address E N 143, Tribune.

1918 FORD COUPE, ELEC. STARTER, DEMrims, like new, $600. 1026 W. Madison.

RENAULT LIMOUSINE FOR SALE; GOOD for taxi. 2916 S. Wabash-av.

COLE 7 PASS. TOUR., $700; AUT QUICK. 1447 Blue Island. GORDON.

1917 DAVIS, JUST OVERHAULED, AT cost of $250. Phone Canal 1991.

AUTOMOBILES—GASOLINE.

FORDS

If it's a Ford you want, see us first. We have the largest and best stock of Ford cars in the city.

Yes, we will accept a small amount of cash and balance in monthly payments. We will store your car free of charge until spring. Save money. Buy now, and buy from us. We sell Fords cheaper, and they are better because we guarantee every one of them. We will take your Ford in trade.

Look this list over, then call at our salesroom.

1918 Ford Touring Car with winter top, only $345.
1917 Ford Roadster, perfect $335
1916 Ford Rdstr., box rear, just right $285
1918 Ford Coupé with dem. rims $545
1917 Ford Touring, extras $335
1918 Ford Sedan, dem. rims $645
1920 Ford Touring with Liberty starter $600
1918 Ford Touring, overhauled delivery $345
1916 Ford Touring, original finish $315
1917 Ford Coupe $495

Fords shipped in carload lots to all parts of the U. S. A. Fords Rented.
$7.50 per day, $40.00 per week.
We have some exceptional bargains in Used Ford Touring, Roadster, and Delivery Bodies. We also have 32 1914-'15-'16 style Radiators. Some of them as good as new. You can have your choice, while they last, for $7.50 each.

Chicago Used Ford Exch.,
1450 S. Michigan-av. Ph. Calumet 88 or 89.

Oldsmobile

1920 Oldsmobile 6 cyl. Coupe $1,850
1919 Oldsmobile 6 cyl. Coupe 1,450
1918 Oldsmobile 8 cyl. Coupe 1,450
1918 Oldsmobile 6 cyl. Coupe 1,550
1918 Oldsmobile 6 cyl. Sedan 1,600
1918 Oldsmobile 6 cyl. Sedan 1,400
1919 Chevrolet Coupe 900
1919 Oldsmobile 8 cyl. Sportster 1,800
1917 Dodge Roadster, winter top 800
1918 Oldsmobile 6 cyl. 5 pass. 800
1917 Oldsmobile 6 cyl. 5 pass. 750
1918 Oldsmobile 8 cyl. 7 pass. 850
1920 Oldsmobile 8 cyl. 7 pass. 1,550

USED CAR DIVISION.
F. G. PEABODY, Mgr.
Illinois Oldsmobile Co.
2035 S. Michigan-av. Calumet 4229.

MERCER

BEST USED CAR VALUES.

EASY PAYMENTS
NO INTEREST ON NOTES.
MERCER DISTRIBUTOR,
2317 Michigan. Calumet 4707.

COUPE BARGAINS.
WILLYS-KNIGHT.
FORD COUPE.
OVERLAND 4 PASS.
Immediate Delivery.
Easy terms Lowest Prices.
OVERLAND MOTOR CO.,
2419 Michigan-av. Calumet 4500.

NATIONAL CHUMMY.
1917 Highway six 4-pass. Chummy with five wire wheels and 34x4½ tires. Neutral Lock, hood cover, fine pantasote top and complete equipment. A-1 mechanical condition, repainted dark blue; cash or terms, $1,200.
JOHN C. SHEA,
50 E. 26th-st. Coliseum 8383.

ROAMER 1919 TOURING. 2 sets of wheels: one wire, 1 disc.; car just overhauled at factory; will sacrifice for $3,000. Phone Harrison 7834.

DODGE
5 passenger, 4 practically new Diamond tires, good spare. Motor runs as quietly as new car; finish excellent. The first interested party seeing this car will buy it for $600.
TOM HAY AND SON,
166 Mich.-blvd., North. Rand. 813.

BE THRIFTY.
Buy now and save money. Will store cars until spring. A small deposit will do it. A full line of new and used cars on display.
HURLBURT MOTOR CAR CO.,
3548 W. North-av. Albany 50.

BUY YOUR USED CAR NOW WHILE PRICE and demand is low; $100 down, then small monthly payments until delivery; no storage charges; large assortment of cars to select from.
GRAHAM MOTOR CO.,
Calumet 106. 2429 Michigan-blvd.

DODGE TOURING CARS.
Have two Dodge touring cars, in good condition. Make offer.
GEORGE MARQUETTE,
2307 N. Clark. Sunnyside 7655.

COLE AERO 8, SPECIAL SPORT MODEL, 6 pass.; this car is of the latest type; has been driven 5,000 miles, and must be sold from new; terms or your car in trade. 4338 N. Western-av. Monticello 6783.

1919 KISSEL KAR, DEMOUNTABLE SEdan; also has new suburban top and windshield; 6 cord tires; new paint; prettiest car in city. Call Monticello 6783. Mr. Gibson.

1918 COLE,
8 cylinder, cheap; owner leaving city. Apply Kenwood Automobile Construction Co., 606 E. 40th-st. Oakland 6576.

OAKLAND COUPE
Looks and runs like a new car; a very exceptional bargain. 931 Wilson-av. Sunnyside 5104.

DODGE TOURING,
LATE MODEL.
Must be sold today.
Milwaukee-av. Wentworth 6115.

CASH OR CREDIT.
1917 Ford tour., 1916 Ford rdst., 1917 Ford Delivery; A1 cond. 1316 E. 61st-st.

CHECKER TAXI COMPLETE; MUST SELL account of sickness; $1,450; must have $1,000 cash. Call at 608 S. Paulina-av., bet. 1 and 5. Ask for Sam Burkhardt.

FORD ROADSTER, 1919. PRACTICALLY new; winter top, Essenkay tires, full equipment; also delivery body. Phone Harrison 7963.

HUPMOBILE 1918 TOURING, MODEL N; 100% all through; special top, lock, new cord tires; best Hup in town. MRS. REDDING. Edgewater 1375.

1918 HUDSON SUPER SIX 7 PASS. TOUR., first class mechanical condition and finish; price $1,200. Ph. Haymarket 18.

1917 CHEVROLET, NEWLY PAINTED AND finished. $335. Must sell. 1866 Milwaukee-av.

THESE ARE REAL BARGAINS; ALLEN 4 ton, $650; Allen A1, $650; Chevrolet Rd., $750. 2023 Michigan-av.

CHALMERS TOUR., IN A1 COND.; 5 NEW tires; best offer over $1,375 takes it. 3274 Fullerton-av. Belmont 4952.

$750 BUYS 1915 FIAT, 2 BODIES. WILL sell on time. Call from 8 a.m. to 12 m. Douglas 5690.

MOON CARS—ALSO GOOD USED CARS.
QUINLAN MOTORS CO.,
2239 Michigan-av. Calumet 4780.

1917 BUICK 6, FINE CONDITION, $800.
Call Irving 636.

1917 BUICK ROAD. D 45, PERFECT COND. new tires; $685, or best offer. Apply 6030 Woodlawn-av., rear.

OAKLAND 34 B TOURING; LOOKS LIKE new; best of care; lot of extras; $800. 749 Rush-st. Superior 5085.

5 FORD MOTORS IN FIRST CLASS SHAPE. Ford Motor Co., 3816 Wabash-av., Boulevard 9100.

FORD SEDAN, 1918, DEM. RIMS, EXTRAS, in excellent cond.; bargain at $650. Ph. evgs., Columbus 8795.

1917 FORD TOUR., FINE COND., $300; snowometer 2 locks, extra tire; cash or terms. 3415 Madison-st.

CHEVROLET 490—1919 ROADSTER, LIKE new; a bargain. Lewis Auto Sales Co., 3109 W. 22d-st. Kedzie 2765.

$95 CASH, BAL. TERMS, TAKES ELCAR, Allen, Overland, Studebaker, Maxwell, and many others. 5324 S. Halsted. Oakland 2791.

FINE FORD ALMOST NEW AT A BARgain. Call Wentworth 1602, 6140 Cottage Grove.

BUICK 6 ROADS., 5 GOOD TIRES; A1 mech.; $1,050. Midway 2626.

HUDSON SUPER SIX 5-CORD TIRES, A1 mech.; $1,050; winter top. Midway 2626.

WILLYS-KNIGHT 5 PASS., 1917 MODEL; SUNSHEEN CHEMICO FINISH; 2436 W. 15th-st.

1917 FORD ROADSTER; A REAL BARgain; $350. 1926 W. Madison, nr. Robey.

OVERLAND CHUMMY 4, 1918; 5 WIRE wheels; very classy; $625. 439 N. Clark.

CADILLAC 8 TOUR., NEW CAL. TOP. A beauty; snap, $995. 439 N. Clark.

MITCHELL 1918 LITTLE 6 TOUR. WINTER inc. & tires, $785. 439 N. Clark.

1919 FORD TOUR., GOOD TIRES; motor O. K.; looks good. See 1111 N. Clark.

LATE MODEL OVERLAND ROAD. LIKE new; must sell; cheap. 440 Madison-st.

1918 DODGE TOURING; EXCELLENT condition; $325. 4335 Madison-st.

1918 FORD RDSTR.; DEL. BOX ON REAR; shock abs.; $300. 3416 Madison-st.

$300 FOR 1917 FORD TOURING; HAS paint; cost or barter. 1929 W. Madison.

AUTOMOBILES—GASOLINE.

SPECIAL BARGAINS

Cadillac 8, type 57, latest series Roadster; has been thoroughly renewed in our mechanical department; equipped with cord tires, one extra, bumper and clock; painted a dark Cadillac blue; car has had very low mileage and has had very little service. Here is a guaranteed car at a special price of....$2,750

Winton Six Limousine; late model, painted a beautiful French gray; upholstering and paint condition like new; has 4 cord tires and many other extras; bumper, clock, etc.; mileage very low; has been very carefully used in private family. A real barrain at our price of $2,500

Cadillac 8, type 55, roadster; rebuilt in our own shops and refinished a dark Cadillac blue; has 4 excellent cord tires and one extra; new top, bumper, clock; car can hardly be told from new. Special for this sale..$2,200

Oldsmobile 6, model 43, painted a beautiful shade of dark gray; has 5 excellent tires, bumper and other extras; mechanical condition could not be better; top and upholstering fine; car has had remarkably low mileage and very careful use. Special for this sale..... $950

CADILLAC MOTOR CAR CO.
2301 Michigan-av. Calumet 4841.

PACKARD.
Packard 3-25 Twin Six 7 pass. tourg.$4,500
Packard 2-35 Twin Six 7 pas. limousine 5,200
Packard 2-35 Twin Six 4 pass. brougham 5,000
Packard 1-25 Twin Six 7 pass. touring 1,750
Packard 1-38 6 cyl., 7 pass. Berlin limousine 750
Packard 30 4 cyl., 7 pass. limousine 550
1917 Marmon 34 6 cyl., 7 pass. limousine 3,500
1918 Winton 6 cyl., 7 pass. limousine 3,750
1918 Willys Knight 4 cyl., 7 pass. touring 1,500
1916 White 4 cyl., 7 pass. town limousine 2,250
1917 Studebaker 6 cyl., 7 pass. limousine 1,200
1918 Studebaker 6 cyl., 7 pass. salon 700
1918 Peerless 56 8 cyl., 7 pass. touring 2,000
1919 Paige 6 cyl., 7 pass. limousine.. 2,750
1918 Overland 4 cyl., 4 pass. touring 450
1918 Dodge 4 cyl., 5 pass. touring.... 950
1918 Jordan 6 cyl., 4 pass. sporting touring 1,850
1919 Marmon 34 6 cyl., 7 pass. touring 3,750
1917 Jeffery hearse 1,400
1917 Hudson 6 cyl., 7 pass. sedan.... 1,000
And many others. Ask for complete bulletin.

No freight. No war tax. Immediate delivery.
PACKARD MOTOR CAR CO. OF CHICAGO.
Michigan-av. at 24th-st. Ph. Calumet 7400.

FORDS
USED CAR SPECIALS.

FORD CHASSIS	$135
FORD CHASSIS	200
Ford Light Delivery	250
Ford Roadster	325
Ford Touring, new paint	325
Ford Coupe, 1918	550
Ford Coupe, 1918	650
Ford Coupe, starter	600
Ford Sedan, starter	725
Ford Truck, cab and body	550

CASH OR TERMS.
WE ARE ALSO DELIVERING NEW FORD CARS.
GLENN E. HOLM

Mandel Brothers

"Where costuming is held an art"

In the popularly-priced-frock shop, fourth floor:

Taffeta frocks, advanced in fashion

and prophetic of spring--at 37.50

The quality of the fabric—the novelty of the styles—emphasize the attractiveness of the price—which is distinctly lower than you might expect to see on frocks so fresh and fine.

Sizes for women and misses

While in the mode of spring, the frocks are splendidly serviceable for immediate wear; and there are styles appropriate for occasions decidedly diverse.

Apparel shop, fourth floor

Springtime styles in silhouette and adornment

are apparent in the four models pictured. These sketches typify the smartness of all the frocks in the offer—and the background suggests their appropriateness for the winter resort. *Fourth floor.*

The 88th silk remnant sale

refreshed by numerous additions of silks from our regular stock, continues an uncounterparted success. Daylight silk section, second floor.

January sale feature:

Smart white oxfords

for your visit to the south

Notably "original" models that are appropriate for wear with practically any costume, at the southern resorts.

White oxfords at 7.75

White marseilles cloth oxford ties, with white fancy kid tip and trimming; Cuban heel, white welting; 7.75.

White Nubuck oxford ties with fancy wing tip and vamp perforations; walking heel, white welted sole; 7.75.

White Nubuck low shoes, with fancy perforated straight tip and military heel; smart last; 7.75.

White oxfords at 9.75

All-white Nubuck oxford ties, in brogue pattern; with fancy tip and perforations, and white ivory sole with rubber heel; 9.75.

All-white kidskin oxfords, with straight tip and Cuban heel; for dress or semi-dress wear; 9.75.

White marseilles cloth oxford ties, with smart novelty kid tip and eyelet stay; ivory sole, and ivory heel with safety rubber heel; 9.75.

White canvas oxfords, 5.75

Nubuck tip, walking heel; sizes slightly broken. An unusual January sale value. *First floor.*

MANDEL BROTHERS

Mandel Brothers

Fur shop, fourth floor

Notwithstanding the prospect of higher fur prices, this store is

continuing the January fur sale

with remarkable reductions on fur scarfs, fur muffs, fur capes, fur coatees, fur coats.

The raw furs from which next fall's fur garments will be made are now obtainable only at substantial advances over last year's costs—hence next fall's made-up furs will be available only at a corresponding increase in prices.

$425 mole coats, 30-in., skunk trim, $350. $550 mole coats, 45-in., self trim, $450.
$500 mole coats, 40-in., self trim, $400. $400 Japanese mink coat, 40-in., at $315.

$485 Hudson seal coat, 30-inch, with skunk or beaver collar and cuffs, $425

$575 hudson seal coat, 36-inch, skunk or beaver collar and cuffs, $515.
$625 hudson seal coat, 40-inch, skunk or beaver collar and cuffs, $560.
$775 hudson seal coat, 45-inch, skunk or beaver collar and cuffs, $690.
$850 hudson seal coat, 45-inch, American mink collar and cuffs, $750. *Fourth floor.*

$750 hudson seal coat cape, 45-inch, with dark fitch collar, reduced to $600.
$850 hudson seal wrap with kolinsky fur collar and cuffs, reduced to $600.

$1,050 kolinsky coat, 40-in., $800

$2,500 natural mink wrap, 48-in., now $1,800. $3,500 broadtail, stone marten trim, $2,500.
$4,000 natural mink wrap, 48-in., now $2,500. $7,500 hudson bay sable wrap, 48-in., $5,500.

January sale creepers and rompers

in white and colors—rare values

Mothers will appreciate this opportunity to secure kiddies' garments so dainty at so moderate an outlay. Four typically pleasing styles pictured.

2,000 peg top romperalls at 1.95

—of blue chambray, trimmed in red, and with two pockets; pictured. 1 to 6 yrs.

Kiddies' peg top rompers, 2.95
These of colored devonshire, trimmed in white and adorned with black hand stitching; or white devonshire trimmed in colors. 2 to 4 years. Pictured.

Rompers for little girls, 2.95
The full skirt in blue-and-white or pink-and-white check, or plain blue or pink; the waist of white lawn; two pockets. For little girls of 2 to 6 years.

Hand smocked creepers at 1.95
These in plisse crepe, seersucker, white poplin or peter pan material, and in light blue or pink; two pockets; 1 and 2 years. One style pictured.

Infants' colored creepers, 85c
Blue, green or pink stripes; or pink-and-white or blue-and-white checks; white collar, cuffs and belt. 1 and 2 years. One style pictured. *Third floor.*

Small children's overalls, blue chambray, blue and white striped gingham; 1 to 4 yrs.; 1.25.

Mandel Brothers

House dress shop, third floor

House frocks of gingham

January attractions at 7.50

The styles are novel, the fabrics of excellent quality, and the colors are thoroughly pleasing. Later in the year it will be impossible to duplicate these frocks at 7.50.

Three attractive and serviceable styles

One model, smartly belted and pocketed, has collar and cuffs of crisp organdy. Another is fashioned of checked gingham, with collar and cuffs of organdy, daintily embroidered. The third style has the popular vestee, and collar and cuffs of embroidered piqué. See sketch. 7.50.

Third floor.

McDougall Kitchen Cabinets

Make Kitchen Work Easy

Have your kitchen arranged in the same systematic, orderly way a man has his office.

Have all your utensils in one convenient place—avoid the necessity of walking from shelves to table, table to cupboard, cupboard to shelves for every article needed in the preparation of a meal. You will be surprised how soon you will be out of the kitchen, and much less tired than usual.

Have This Cabinet Demonstrated

Come to this Housewares Section at any time and we will be glad to show you the many remarkable time and labor saving features. You will be delighted with the advantages of the McDougall.

A Convenient Payment Plan
of purchase may be arranged. Have it explained when you come in.

Housewares, Sixth Floor, South.

CARSON PIRIE SCOTT & CO

F. N. Matthews & Co.

Outfitters to Women

21 East Madison Street

Between State and Wabash

"The Shop of Personal Service"

Mid-Winter Clearance

The values listed below are but a few examples of unusually substantial savings.

COATS

Smart Scarf Coats of Brushed Wool. Former price $125.00.. **$59.50**

Sport Coat of men's wear, 36 inch length, dyed Opossum collar. $79.50 value..... **$44.50**

Group of Sport Suedine Coats in belted styles. Formerly priced at $55.00..... **$29.50**

Full Length Coat of Velour de Nord, South American beaver collar. $150.00 value... **$79.50**

Full Length Chamelon Cord Coat in taupe or beaver color. Silk stitch trimming. Reduced from $145.00..... **$69.50**

36 inch Tan Genuine Leather Coat, lined with North-of-England tweed. Reduced to..... **$25.00**

SUITS

Velveteen, Tricotine and Velour de Laine Suits, mostly fur trimmed, formerly priced up to $125.00. **$59**

Special group of smart Suits fashioned in Tricotine. Values to $75..... **$35**

Suits of Tricotine, Silvertone, Yalama cloth and Velour, plain and fur trimmed. Values to $90..... **$47**

Original Michael model, embroidered Suit of peachbloom, Nutria collar. Reduced from $250 to. **$123**

Original Michael model Brown Yalama with Hudson seal trimming. Was $210..... **$115**

Original Barney model, burgundy velour, French seal trimming. Reduced from $165 to..... **$94**

F. N. MATTHEWS & CO., 21 East Madison Street

RESORTS AND HOTELS

THE WHITE HOUSE BILOXI, MISS

American Plan Hotel on the Gulf Beach, on electric line. Heated by steam and open fires. Cumberland phones in every room. Eighteen hole golf course with grass greens adjoining the Hotel. Illustrated booklet on request
MRS. CORA E. WHITE
Proprietor
W. E. WHITE,
Manager

MIAMI—where it's June
Ocean bathing 74 deg. Every sport in perfection; the life is cosmopolitan, smart and interesting. Fine hotels and apartments. Address Chamber of Commerce

RESORTS AND HOTELS

ST. PETERSBURG, FLORIDA.
"THE SUNSHINE CITY"
HOTEL POINSETTIA
150 Rooms—AMERICAN PLAN—100 Baths
House Orchestra.
Steam Heated. Modernly Equipped.
Ownership Management.
Golf, Fishing, Swimming, Motoring, Tennis, Sailing, Motor Boating, SEAPLANE sports under the supervision of a former Government Expert and Instructor. Roque, Chess, Quoits, Checkers, Lawn Bowling, and in fact, all outdoor sports and recreations. Daily Free Band Concerts. Apply for rate schedule.

THE KIRKWOOD
ON CAMDEN HEIGHTS
SOUTH CAROLINA
OPEN JANUARY TO MAY
18-HOLE GOLF, POLO, RIDING, CLIMATE
T. EDMUND KRUMBHOLZ

SIGNAL MOUNTAIN HOTEL
Open all the year. Elevation 2,000 feet. Absolutely fireproof; 250 rooms, all with bath. Ideally situated on Signal Mountain. 12 miles from Chattanooga. Interurban car direct to hotel. For booklet, address
SIGNAL MOUNTAIN HOTEL
Signal Mountain Tennessee

RESORTS AND HOTELS

HOTEL GALVEZ
GALVESTON, TEXAS
THE RESORT HOTEL OF THE SOUTHWEST

AUGUSTA, GEORGIA
Season December to May. Unexcelled climate; finest golf and every outdoor sport; excellent hotels. On the "Dixie Highway."

ASHEVILLE NORTH CAROLINA
"LAND OF THE SKY"
Finest Climate. 18-Hole Golf. Ill. Booklet. Board of Trade. N. BUCKNER, Secy.

RESORTS—FOREIGN.
Ocean Travel.
FRENCH LINE
Compagnie Générale Transatlantique
Express Postal Service
NEW YORK—HAVRE
LA TOURAINE ..... JAN. 10-FEB. 7
LA LORRAINE ..... JAN. 20
LAFAYETTE ..... JAN. 24
LA SAVOIE ..... JAN. 31
ROCHAMBEAU ..... FEB. 14
NEW YORK—BORDEAUX
NIAGARA ..... JAN. 29
CHICAGO ..... FEB. 15
CHAS. KOZMINSKI CO., Inc. G. W. A.
130 N. Dearborn St. Phone Central 3320

RESORTS—FOREIGN.
Ocean Travel.
"40 hours from frost to flowers"
The Hamilton Hotel
BERMUDA
"The Queen of Winter Resorts"
The largest and finest hotel on the islands—and of fireproof construction; modern in equipment and operation. Golf, tennis, boating, riding, driving, dancing, fishing, bathing in the sea; glass enclosed sun parlor 200 feet long. Golf, 400 outside rooms—250 with connecting bath—all equipped with telephones; two elevators. Hamilton Hotel Orchestra. Open Jan. 15.
HAMILTON HOTEL COMPANY, LTD.
Management of J. A. SHERRARD
Booklet — Cable address Hotel Bermuda

COOK'S Travel Service
COVERS THE WORLD
220 S. Dearborn St. Thos. Cook & Son Tel. Harrison 2141

RESORTS—FOREIGN.
Ocean Travel.
BERMUDA
Ideal Winter Vacation Resort
FURNESS BERMUDA LINE
Fast, twin-screw, palatial steamers
S.S. "FORT HAMILTON"
11,000 Tons Displacement
Sails from New York January 14-21-28
S.S. "FORT VICTORIA"
14,000 Tons Displacement
Sails weekly, beginning late January.
No passports required for Bermuda.
Schedule of Sailings, cabin plans and rates sent on application.
FURNESS BERMUDA LINE
Furness House, Whitehall St., New York.

Going to West Indies?
Let us tell you about our six attractive winter cruises visiting Cuba, Panama, the Canal, Jamaica and New York.
T. & S. TOURS
107 W. Jackson Blvd. Harrison 3566
"The West's Leading Tourist Agency"

HEALTH RESORTS

GRAND VIEW HEALTH RESORT
LESS THAN 2 HOURS FROM CHICAGO
MUD BATHS
"NATURE'S CURE" FOR
RHEUMATISM
ECZEMA AND KINDRED DISEASES
Wonderful Results in a Very Short Time
A Splendid Nine Hole Golf Course
Bring Your Golf Clubs
For Free Illustrated Booklet Address
WAUKESHA MOOR BATH CO.
WAUKESHA, WISCONSIN
Open All the Year 'Round

PRIVATE HOME For the Feeble Minded and Mildly Insane
Where love, kindness and harmony are practiced. Females only. Phone Wheaton 165, or address
HOWE HOME, WHEATON, ILL.

Cruise West Indian Summer Seas
American Express Travel Department
33 West Monroe St., Chicago, Ill.

HEALTH RESORTS

Sulphur Lick Springs
Open the Year Round
Only 73 miles from Chicago on the C., B. & Q. R. R. Sulferite water, the special diet and Mineral Baths are effective for Diabetes, Rheumatism, Gout, Kidney and Liver Troubles. For particulars address
DR. R. C. MILLER, Supt.
Box 104, Wedron, Ill.

HEALTH RESORTS

MOUNT CLEMENS
Winter Bathing
World Renowned Mineral Water Baths
For Rheumatism, Nervousness and run down condition. Best results in winter when conditions — better attention.
Business Men's Association